TODAY'S NEWS TODAY
ST. LOUIS PM — LONDON PM

ST. LOUIS POST-DISPATCH

The Only Evening Newspaper in St. Louis With the Associated Press News Service

SPORT FINAL

VOL. 81. NO. 313. — ST. LOUIS TUESDAY, JULY 16, 1929.—36 PAGES. — PRICE 2 CENTS

WALL STREET

STEEL STOCK TO NEW HIGH ABOVE 205

High Call Money Rates Have Restraining Effect on Speculation, but Prices Move Irregularly Higher.

CALL MONEY HOLDS AT 12 PER CENT LEVEL

U. S. Steel Directors Vote to Retire $133,372,000 of 10 to 60 Year 5 Per Cent Bonds of 1963.

By the Associated Press.

NEW YORK, July 16. — Call money held at 12 per cent all day today, but stock prices moved irregularly higher. High priced industrials and utilities were brought forward as leaders in the late trading when several of the rails showed signs of yielding to profit-taking. Trading was moderately heavy in volume, considering the reluctance of many small traders to remain in the market during the period of tight money.

Calling of loans was only moderate in volume, but little hope of any marked relaxation in rates is held out by bankers before the end of the week. Time money rates held firm at 7¾ per cent. One of the most significant developments of the day was the report of an unexpected upturn in steel output. Crude oil production continues at record breaking levels, but world copper output in June showed a decrease of about 10 per cent below the previous month.

U. S. Steel Calls Bonds.

The mystery surrounding the special meeting of U. S. Steel directors this afternoon was cleared with the announcement that it had been voted to retire $133,372,000 of 10 to 60 year 5 per cent bonds of 1963. While Wall Street is looking forward to a special distribution of Steel common this month, the announcement of today's meeting caused considerable surprise inasmuch as dividend action is usually announced at the regular meeting on the last Tuesday of the month. U. S. Steel common closed about 4 points higher at 202⅝, after having crossed 205 to a new high.

Midland Steel products was run up nearly 15 points to 303¾ and then eased to 301. General Electric closed 6 points higher at 349. Fleischmann, Bristol Meyers, Consolidated Gas, Crown Cork & Seal, Hershey Chocolate, Louisville Gas & Electric, National Bellas Hess and United Aircraft all closed with net gains of 4 points or more.

Commission houses reported that there had been some falling off in public participation, presumably as a result of the many cautionery advices sent out over the week-end. While a dozen or more pools continued aggressive bidding operations, many more showed evidence of standing on the sidelines until the credit stringency had lifted.

Consolidated Bank Statement.

The consolidated statement of member banks in the Federal Reserve shows few chances of great importance this week. The total of loans and investments reveals a drop of $51,000,000 reflecting a cut of $49,000,000 in loans on securities, and a drop of $32,000,000 in investments. Picking up of demand for accommodation from business is indicated by the increase of $30,000,000 reported in loans for others. Loans on securities, now stand about $708,000,000 above the corresponding date last year, while the total of the banks' own investments shows a reduction of $612,000,000 compared with the same week in 1928. Both demand and time deposits were off sharply, while borrowings at the reserve increased $24,000,000.

Commodity prices were mixed. Cotton advanced $2 a bale on more extended trade buying. Wheat dropped 1½ cents a bushel after its violent advance of yesterday and corn futures closed ½ to 1½ cents lower.

Except for a further jump of 15 points in Japanese yen, there was little interest in the foreign exchange market, with the principal European rates holding firm.

Closing stock prices with other tables and market news will be found on Pages 27, 28 and 29.

PLANE AT LAMBERT FIELD IN FOURTH DAY OF FLIGHT

Passes 80-Hour Mark at 3:17 P. M. in Test of Curtiss Challenger Engine—Second Ship to Begin Grind.

The Robin monoplane, which took off Saturday on a continuous flight to test the Curtiss Challenger engine, completed 80 hours in the air at 3:15 o'clock this afternoon and received another day's gasoline supply from the refueling plane at that time.

A second endurance plane will be sent aloft today or tomorrow by the Curtiss-Robertson Airplane Manufacturing Co., makers of the Robin. As a result of the three day's successful operation of the first plane and the precision with which refueling has been accomplished, it is anticipated that the flights may develop into attempts to break the endurance record of 246 hours, 43 minutes. Officers of the Curtiss-Robertson plant, however, have characterized the flights as engine tests, stating that they had not planned to exceed the record.

Dale Jackson and Forest O'Brine are piloting the endurance plane. Jackson, known as "Red," is the holder of the world's barrel-roll championship, made at Lambert-St. Louis Field last fall in a Robin. O'Brine is test pilot for the Curtiss-Robertson Co.

Both flyers, in notes dropped yesterday, declare they are comfortable and have been able to sleep soundly on a pneumatic cushion on top of the main gas tank. The tank holds 176 gallons of gasoline, giving the plane a cruising range of 20 hours. The flyers, who carry a barograph, which will record any contact with the earth, are permitted to depart from the view of watchers at the field and during the three days they have been in the air have circled over the city and have visited Scott Field and Parks Airport on the East Side.

The refueling process is in charge of C. Ray Wassall of Curtiss Flying Service. Gasoline is transferred from the refueling ship to the endurance plane through a 40-foot rubber hose. The pilots are becoming expert in the operation and also have experienced no difficulty in transferring oil in 5-gallon tins, and food, water and messages from Wassall's plane to the endurance ship. The refueling plane has a glass bottom in the pilot's cockpit, permitting direct visibility downward.

The second endurance plane will be manned by Joseph Hammer, who obtained a furlough from the Chicago-Atlanta air mail route, to participate, and by W. Gentry Shelton, aviation enthusiast, who holds a transport pilot's license. The second plane will have its own refueling ship and crew.

THUNDERSHOWERS TODAY; CLOUDY, WARMER TOMORROW

THE TEMPERATURES.

1 a. m.	70	9 a. m.	75
2 a. m.	69	10 a. m.	76
3 a. m.	69	11 a. m.	81
4 a. m.	68	12 noon	83
5 a. m.	68	1 p. m.	83
6 a. m.	68	2 p. m.	84
7 a. m.	68	3 p. m.	82
8 a. m.	70	4 p. m.	83

Yesterday's high, 84 (1 p. m.); low, 70 (11:45 p. m.)

Relative humidity at noon, 69 per cent.

Official forecast for St. Louis and vicinity: Thundershowers this afternoon or tonight; tomorrow partly cloudy and warmer.

Missouri: Generally fair in north portion; thundershowers this afternoon or tonight in east portion; tomorrow generally fair, warmer in north and central portions.

Illinois: Partly cloudy in northeast portion; thundershowers this afternoon or tonight in west and south portions; warmer in extreme north portion tonight; tomorrow partly cloudy, warmer in west and north portions.

Sunset 7.26; sunrise (tomorrow), 4:49.

Stage of the Mississippi, 19.9 feet, a rise of 0.4.

WILLYS QUITS AS PRESIDENT OF AUTO FIRM AFTER 21 YEARS

Becomes Chairman of Board of Willys-Overland Co.; L. A. Miller Succeeds Him.

By the Associated Press.

TOLEDO, O., July 16.—The resignation of John North Willys, for more than 21 years president of the Willys-Overland Co. was announced today after a meeting of the board of directors.

Linwood A. Miller, for the last four years first vice president, was elevated to the presidency, Willys remaining as chairman of the board.

Marshall Field and Charles M. Glore, both of Chicago, were elected to the board directors succeeding C. B. Wilson of Pontiac, Mich. and C. B. Mertz of New York, resigned.

MRS. GANN SAYS SHE DIDN'T DRINK AT SIR ESME HOWARD'S

Vice President's Sister Tells Kentucky W. C. T. U. She Refused Liquor at Ambassador's Dinner.

By the Associated Press.

LEXINGTON, Ky. July 16.—The dinner given by Sir Esme Howard at the British embassy at Washington recently which decided the social controversy as to where Mrs. Dolly Curtis Gann, sister and official hostess of the Vice President, should sit, also disclosed Mrs. Gann's attitude on liquors served at embassy dinners.

The Kentucky Woman's Christian Temperance Union questioned Mrs. Gann and her reply was made public yesterday.

"Did you for the honor and dignity of your country decline liquors at Sir Esme Howard's dinner?" Mrs. Gann was asked.

"I did decline," she replied.

AIRMEN LAND SAFELY WHEN PART OF MOTOR FALLS OFF

Navy Flyers Lose Propeller, One Makes Parachute Leap, Other Brings Plane Down.

By the Associated Press.

PHILADELPHIA, July 16.—Two Navy airmen landed safely today after the front part of their motor and the propeller fell off during parachute testing flights at the Navy yard field here.

It took a bit of adroit flying by Commander O. W. Erickson to bring the disabled biplane down. His observer, L. S. Williams, made possible the feat by going over the side in his parachute. This lightened the tail of the plane, permitted Erickson to right it, and while his companion floated down, the pilot spiraled and jockeyed his machine to the field.

Webster Groves Motorist Jailed.

By the Associated Press.

COLUMBIA, Mo., July 16.—Leonard Jansen of Webster Groves was sentenced to 30 days in jail in a Justice of the Peace Court here today when he pleaded guilty of passing another automobile on the brow of a hill on Highway No. 40, near here. J. Levinsky, La Salle, Ill., received a similar sentence on his plea of guilty of passing a car on a curve. Both were arrested by a patrolman from the State Highway Department.

San Francisco Plane Enters Its Twenty-First Hour.

By the Associated Press.

SAN FRANCISCO, Cal., July 16.—The monoplane San Francisco, piloted by Bartlett Stephens, acting superintendent of Mills Field, the Municipal Airport, and Fred McKinley, San Francisco flyer, entered its twenty-first hour in the air at 6:14 a. m., having taken off at 10:14 a. m. yesterday.

Four contacts were made with the endurance plane early last night by its refueling ship, the Californian, piloted by Don Templeton and James Warner. The latter was the radio operator of the monoplane Southern Cross on its flight from Oakland to Australia last year.

GOBI EXPEDITION ABANDONED

Roy Chapman Andrews Unable to Come to Terms With Chinese.

By the Associated Press.

PEKIN, China, July 16. — Roy Chapman Andrews, the explorer, announced yesterday he had abandoned his Gobi desert 1929 expedition because he could not come to an agreement with the Chinese Commission for Preservation of Ancient Objects.

The Chinese insisted on a co-director of the expedition who was not satisfactory to the American backers. While the headquarters here are expected to be abandoned soon, Andrews probably will remain through the winter and engage in writing.

ANITA STEWART TO REMARRY

Film Actress Seeks License to Wed New York Banker.

By the Associated Press.

LOS ANGELES, Cal., July 16.—Anita Stewart, film actress, and George P. Converse, New York banker, applied for a marriage license here today. Miss Stewart gave her age as 28. Converse said he was 29. The wedding is set for July 24. Each has been married once before.

Free Band Concert Tonight

Fairground Park, 7:30 to 10, Momeno's Band.

LAWYER ACCUSED OF HIRING GUNMAN TO KILL BANKRUPT FOR HIS INSURANCE

R. Shad Bennett Offered Him $500 to Murder West Frankfort Meat Man, Informer Says.

PRETENDED TO DO IT TO TRAP THE LAWYER

Alleged Motive Collection on Life Policies Securing $20,000 Debt—Warrant Is Issued.

R. Shad Bennett, well-to-do St. Louis attorney and realty operator, is being sought on a warrant charging him with attempting to murder Owen King, bankrupt meat merchant of West Frankfort, Ill., in an effort to collect two insurance policies for $15,000 on King's life held by Bennett as part security for a $20,000 debt.

Bennett has law offices in the Wainwright Building and occupies a pretentious stone residence at 6200 McPherson avenue. He departed for Florida Saturday, inquirers were told.

A member of a prominent family of Franklin County, Ill., Bennett served a year in the air service during the war and was graduated from Washington University in 1921. In 1925 he married Mrs. Anna M. Atkins, widow of Dr. H. S. Atkins, former Superintendent of the City Sanitarium.

The warrant against Bennett was issued yesterday afternoon at Murphysboro, Ill., by Justice of the Peace Porter on complaint of King. Bennett is thought to have gone to Miami, where he has property interests. He is about 35 years old.

Story Told to Chief Kaiser.

Eight days ago a man, whose name is withheld, walked into the office of Chief of Detectives Kaiser and announced abruptly: "Say, Chief, there's a fellow in this town wants me to kill a guy."

Chief Kaiser recognized his caller as an investigator for lawyers and a private detective on his own account.

"Don't kill the guy," the Chief advised.

The informer then related that a lawyer with offices downtown had "hired" him to kill a stranger, King, his compensation to be $500, payable immediately after the death, and $1000 additional when King's insurance was collected.

$10 for Expenses.

"Have you ever killed a man?" the lawyer is said to have asked.

"Several," the informer says he replied, whereupon the lawyer gave him $10 for expenses.

The informer said the lawyer had furnished a description of the man to be killed, the make of automobile he drove, and minute directions as to the route to be taken to find the man's home in Carbondale. Jackson County authorities, who did not know King's address at the time, followed the directions and found him at home. King admitted he had assigned his life insurance policies to the lawyer as part security for a debt.

At a series of conferences participated in by the informer, police, Circuit Attorney Miller and Sheriff Flanigan of Jackson County, it was decided to simulate the "murder" of King in order to trap the lawyer.

Accordingly, the "killer" went to Southern Illinois last week, as if to carry out the purpose for which he was hired. Then King "disappeared." Thursday while returning to Carbondale from a business trip to Murphysboro. The Sheriff followed this up by announcing for publication that King's car had been found abandoned on the road from Murphysboro with its cushions disarranged and showing evidence of a fierce struggle. Footprints were reported observed near the car. The Sheriff expressed a theory that King had been shot to death, his body being thrown in a river.

Owen King Was in Hiding.

As a matter of fact, King had been informed of the alleged plot by the authorities and was in hiding at a Belleville Hotel under the protection of Sheriff Ahrens of St. Clair County.

Returning under instructions to the lawyer's office here, the informer declared he had killed King and, as proof, surrendered to the lawyer King's pocketbook, lodge ring and other personal effects, which the lawyer retained, according to the informer's report to Sheriff Flanigan.

The informer asserted the lawyer paid him $210 "on account" and promised the rest of the agreed

Continued on Page 3, Column 2.

COL. H. H. ROGERS WEDS THE WIDOW OF BASIL MILES

Oil Millionaire, Recently Divorced, and Hungarian Woman, Married in Paris.

By the Associated Press.

PARIS, July 16.—The marriage of the widow of Basil Miles, former United States Commissioner to the International Chamber of Commerce, and Col. H. H. Rogers, Standard Oil millionaire, took place at 11:30 o'clock this morning in the City Hall of the fashionable 16th District. The witnesses for the bride were Dr. Alfred Gruenberger, Austrian minister to Paris, and Count Woracziczky, Hungarian Charge d'Affaires. Rogers' witnesses were his nephew, Capt. Charles Cartwright and Mrs. Gordon Leith.

The religious ceremony was performed by the Rev. Dr. Verne, at the Protestant Church, Saint Germain, immediately after the civil ceremony.

Mrs. Miles was given in marriage by her cousin, Count Andre Zichy. He and Countess Zichy were the only persons present besides the witnesses.

Col. and Mrs. Rogers departed for an extended motor trip immediately after the ceremony.

Mrs. Rogers was Mlle. Von Braun of Budapest, Hungary. She first married Peabody Savell, then Miles. Rogers was recently divorced from his wife in Utrecht, Holland. Their daughter is Mrs. Millicent Ramos, formerly Countess Salm von Hoogstraeten.

WHY AUTOS, NOT STREET CARS, ARE PICTURED ON $10 BILLS

Street Railways Soon Will Be Out of Date, Treasury Official Explains.

Special to the Post-Dispatch.

WASHINGTON, July 16.—The new United States currency is up-to-date in other particulars than mere size. An inquisitive person had Bureau of Engraving officials explaining today why the new $10 note pictures automobiles but not street cars in the reproduction of the Treasury Building.

Alvin W. Hall, director of the Bureau, had an explanation. "That is a futuristic picture," he said. "We believe that within a few years there won't be any street car tracks on the streets by the Treasury Buildings. By the time street cars are anachronisms on those thoroughfares, our new $10 bills will be getting to look like themselves. Anyway, the reproduction looks better without being cluttered up with street car lines, but don't tell the Public Utility Commission I said so."

DOCTOR FINED FOR SARCASM TO CHICAGO TRAFFIC OFFICER

Stopped When Speeding to Patient; Later Invited Policeman to Attend the Funeral.

By the Associated Press.

CHICAGO, July 16.—A physician may speed to his patient's bedside with impunity, but sarcasm to an officer is not permissible.

Dr. Val Freeman, hurrying to treat a patient, was stopped by Officer Franklyn Martin.

"The patient I was rushing to see when you stopped me for 25 minutes died the next day. You are invited to his funeral. The man's name is August Kand," the physician wrote later to the policeman.

Dr. Freeman admitted writing the letter. The officer testified that he had offered to escort the physician to the patient's home, but was refused. Judge Albert B. George assessed a $25 fine and costs.

FRENCH GROUP TO ORGANIZE FIGHT ON U. S. PROHIBITION

Calls on 13 Nations to Work for Return of Light Wines.

(Copyright, 1929, by the Press and Pulitzer Publishing Cos., the New York World and the Post-Dispatch.)

PARIS, July 16.—A fight on prohibition has been declared by the French international wine office. The organization has called on 13 nations—France, Italy, Spain, Greece, Hungary, Jugo-Slavia, Tunis, Algeria, Morocco, Portugal, Luxemburg, Argentina and Rumania—to aid in the campaign.

The United States and Great Britain will be the principal points of attack. Pacts and treaties are being written by scientists to be used in this fight. The new organization will invade all dry countries to urge admission of light wines.

CHILDREN SET VILLAGE AFIRE

Playing With Matches Causes Loss of 200 Jugo-Slavian Homes.

By the Associated Press.

BELGRADE, July 16.—Children playing with matches in the village of Slovinski started a fire which rendered 200 families homeless.

J. A. Stillman's Yacht Burns.

GLEN COVE, N. Y., July 16.—The yacht, Wenonah II of James A. Stillman, former New York banker, caught fire following an explosion today and burned to the water's edge off Garvey's Point. None of the Stillman family was aboard. Charles Knutsen, first mate, is missing, and William Uhe, another member of the crew of 12, was seriously burned.

GORDON AND RENO INDICTED WITH ENGINEER EXAMINERS FOR MISCONDUCT IN OFFICE

City Officials Indicted

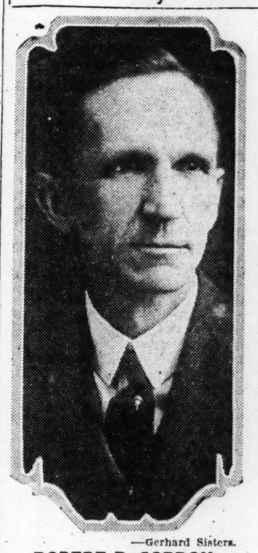

—Gerhard Sisters.
ROBERT R. GORDON.

—By a Post-Dispatch Staff Photographer.
GEORGE L. RENO.

SMOKE INSPECTOR OPERATED SCHOOL FOR APPLICANTS UNTIL EXPOSED

For $150 to $250 Provided Those Seeking Stationary Engineers' Licenses With List of Questions.

HIS AID AMONG FIVE MEN ACCUSED

Offense Charged Is a Misdemeanor Punishable by a Year in Jail or a Fine of $500.

Robert R. Gordon, city Smoke Commissioner; George L. Reno, chief inspector of boilers and elevators, and three other subordinates of the Department of Public Safety, are under indictment on charges of misconduct in office, following the grand jury's investigation into Gordon's private coaching school for applicants for licenses as stationary engineers. Bench warrants for the arrest of the five men were issued today by Judge Hogan, the indictments having been voted yesterday afternoon.

The offense charged is a misdemeanor, punishable on conviction by a fine up to $500 or jail sentence up to one year, or both. The law provides further that any person convicted of this charge shall forfeit his office and be "forever disqualified from holding any office of honor, trust or profit under the constitution and laws of this State, and from voting at any election." Misdemeanor cases are tried in the Court of Criminal Correction, and prosecuted by the Prosecuting Attorney, instead of by the Circuit Attorney, who thus far has conducted the investigation.

Five Indicted.

Those indicted are:

Smoke Commissioner Gordon, 4617 Ashland avenue.

Chief Inspector Reno, secretary examining board of engineers, 4432 Washington boulevard.

T. T. Hamilton, chief deputy Smoke Commissioner, 1719A Missouri avenue.

Frank Altman, member examining board, 3624 Virginia avenue.

John J. Kellogg, member examining board, 5222 Finkman street.

Two indictments were voted, one against Gordon and Hamilton, the other against Reno and the two examiners.

Reno is a member of the Republican City Committee, representing the Twenty-third Ward.

Comment Refused by Some.

Gordon and Altman today refused to make any statement about the charges against them. Hamilton is on his vacation, and Kellogg was not at his home when his statement was sought there.

Reno referred to a former statement, in which he denied any improper action. "I came in clean and I will go out clean," he added.

Reno said that, since his appointment in 1926, 541 applicants had applied for stationary engineers' licenses, and that 193 of these had been passed. "If I had been selling licenses the number would have been more than that," he said. Reno said also that he had learned of a report that one Charles Lynch paid him $125 to pass the examination. He has obtained an affidavit from Lynch, denying any such transaction.

Gordon and Reno tendered their resignations to the present director of Public Safety, E. A. Steininger, after he took office in May.

Steininger announced this afternoon he had accepted the resignations of all those indicted, effective tomorrow, but that they would be reinstated if they were exonerated.

List of Questions Provided.

The fact that Gordon, while holding his city position at a salary of $4000 a year, conducted his private school at his home on Ashland avenue, was told first in the Post-Dispatch last March 19. At that time, information obtained by the Joint Board of Engineers,

Continued on Page 2, Column 3.

FORECLOSURE SUIT FILED ON ALBERT B. FALL'S RANCH

Action Taken by Doheny Interests to Satisfy Note for $124,000.

By the Associated Press.

ALAMOGORDO, N. M., July 16.—Another legal step in connection with transfer of title to the Tres Ritos ranch of Albert B. Fall, former Secretary of the Interior, was taken yesterday when attorneys representing Edward L. Doheny, oil magnate, filed a mortgage foreclosure suit.

The Doheny interests recently purchased the property of the Tres Ritos Cattle and Land Co. at a foreclosure auction sale. The foreclosure suit was filed yesterday to satisfy a note given, Dec. 20, 1928, for $124,000 at 6 per cent.

The papers listed numerous ranches, wells and tanks and the Fall home. Mr. and Mrs. Fall are still living at the Fall home.

According to the summons the note by the Tres Ritos company was signed by Emma Fall, as vice president of the Cattle and Land Co. and Mark Thompson as acting secretary and was indorsed by Albert B. Fall to E. L. Doheny.

FIVE FORMER POLICEMEN ACCUSED OF FRAMED KILLINGS

Charged With Murder of Mexican and Nicaraguan at Phoenix, Arizona.

By the Associated Press.

PHOENIX, Ariz., July 16.—First degree murder charges were filed against five former Phoenix policemen yesterday following an investigation of charges that they had slain a Mexican, a Nicaraguan and wounded another Mexican in a frameup of a drug store holdup here last January.

The charges grew out of a request of the Mexican Government for an investigation of the shooting.

E. L. Guernsey, M. O. Frasier, Ray Shockey and Stanley Shockey, were arraigned immediately. The charges against Guernsey were dismissed on the statement of the County Attorney that he had turned State's evidence. The fifth man, W. H. Walker, is sought in California.

The complaint charges the officers gave the Mexicans and Nicaraguan liquor, induced them to attempt the robbery of a drug store and then shot them down after taking them to the establishment and watching them break into the place.

One of the Mexicans swore to an affidavit implicating the former policemen.

PHILIPPINE SESSION BEGINS

Governor-General Davis Delivers Message to Legislature.

By the Associated Press.

MANILA, July 16.—The Insular Legislature convened today and Dwight F. Davis, new Governor-General, delivered his message to the legislators.

The House elected Quintin Paredes of Abra Province Speaker pro tempore during the absence of Speaker Manuel Roxas.

GOV. GREEN IN PLANE CRASH

KALAMAZOO, Mich., July 16.—Gov. Fred W. Green escaped injury today in a plane crash at Recreation Park here where he had flown to attend the Grand Circuit races. The machine, piloted by Ralph de Haven, Kalamazoo, struck an obstruction in landing, and turned on its nose, cracking the propeller blade and stripping off the running gear. The Governor and de Haven climbed out unhurt.

WICKERSHAM SAYS DRY LAW IS WEAK, STATES MUST AID

In Letter Read at Governor's Conference, He Suggests That They Share Burden of Enforcement.

By the Associated Press.

NEW LONDON, Conn., July 16. Gov. Franklin D. Roosevelt of New York, speaking at the Governors' Conference which opened here today, read a letter from George W. Wickersham, head of President Hoover's Law Enforcement Commission, in which Wickersham admits the weakness of the Federal prohibition enforcement act and suggested plans for strengthening it.

The governors, meeting in their twenty-first annual conference, devoted today to a discussion of crime.

The letter, described by Gov. Roosevelt as the first public expression of the law enforcement chief on the subject, points out that enforcement of the Volstead act has rested chiefly on the shoulders of the Federal Government.

It suggests that some feasible means of dividing the burden of enforcement between states and national Government be found and that states be given police jurisdiction over the "retailing" end of the "pecuniarily profitable crime" of liquor law violation and the national Government retain policing power over the "wholesale" end of this "business."

"Most Serious Subject."

Wickersham's letter assured Gov. Roosevelt that prohibition, being a "most serious subject," will be one of the chief national problems to be investigated by the Law Enforcement Commission.

The eighteenth amendment, the letter declares, confers upon the states' concurrent jurisdiction with the national Government for the enforcement of this measure, but "thus far the Federal Government alone has borne the brunt of the enforcement. That measure is written into the Constitution of the United States. It seems to me the Governors' conference might well consider approaching the Federal Government on some feasible proposal to share the burden of enforcement.

"If the National Government were to attend to preventing importation, manufacture and shipment in interstate commerce of intoxicants, the states undertaking internal police regulations to prevent sale, saloons, speakeasies and so forth, the national and state laws might be modified so as to become reasonable, enforceable and one great source of demoralizing and pecuniarily profitable crime removed."

Condemns Disrespect.

The letter closes with an indictment of the American people's attitude toward crime reduction and law enforcement and points to the "evident disrespect for the Vol-

Continued on Page 2, Column 6.

CHARGES NEWMAN PLANS "CLEAN-UP" IN KANSAS CITY

Councilman Declares Street Car Company There Will Be Allowed to Go Into Receivership.

40 PER CENT ON ACTUAL INVESTMENT

But Fare Increase Is Sought on Which, It Is Stated, More Bonds Will Be Sold to Public.

Special to the Post-Dispatch.

KANSAS CITY, Mo., July 16.—Charges that the Jacob Newman interests, owners of the Kansas City Public Service Co., were preparing the way to make a "grand clean-up" with the street car company and then let it go into a receivership, were made by Councilman Ira B. Burns in a statement to reporters last night. The local company is a sister concern of the St. Louis Public Service Co., both being controlled by Newman's Delaware holding company, the City Utilities Co.

Burns said that the Newman interests already were guilty of "financial immorality" and now were trying to raid the pockets of Kansas City car riders to the extent of $2,500,000 to $3,000,000 a year with a 10-cent fare.

"All one has to do is to stop and analyze the tricky maneuvers of the company," said the Councilman. "The total investment was about $6,000,000."

Big Promises Made.

"Its high-powered executives pictured great things for Kansas City and the new company. It promised improvements, extensions and better service.

"On those promises, it obtained its franchise.

"Now the company is earning $1,700,000 a year above the interest it pays on its bonds. That is approximately 40 per cent on its actual investment.

"In view of all that, the Newman interests are asking for an increase in fare. If the company gets that increase, it then will issue some more bonds, and sell them at 90 cents on the dollar, after which the Newman interests will not care what becomes of the company. It then can go to another city and buy up another street car company cheap."

No New Rolling Stock.

Burns charged that the street car company had not purchased any new rolling stock and had "only partly fulfilled its contract on pavements."

"It now is disregarding the city and its obligations under the franchise granted two years ago in every manner and is depending on the Missouri Public Service Commission to back it up," he concluded.

As has been told, when the company applied to the Public Service Commission for a 10-cent fare, the city brought injunction proceedings, maintaing it had a binding contract with the company in its franchise to continue 8-cent fare. The company then went to the Supreme Court and got an order voiding the injunction. Now the commission is proceeding with an audit and valuation in preparation for acting on the fare application.

Earnings Overstated.

The Kansas City Star under the caption, "Councilman Burns is mistaken," says editorially:

"Kansas City's case against the proposed increase in the rate of fare by the street railways is sound as it stands. It is only hurt by exaggerations. Councilman Ira B. Burns is mistaken in saying that the Public Service Co is earning $1,700,000 a year above the interest it pays on its bonds. It is not. Last year the earnings were $1,621,000, out of which $846,000 had to be paid for bond interest.

"A company that is earning nearly twice its bond interest is not in a bad way and certainly is in no emergnecy calling for the car riders of Kansas City to come to its rescue. But it only gives the company a chance to plead for sympathy when a city official overstates its revenues by nearly $1,000,000."

FINDS FARM LABOR ADEQUATE

By the Associated Press.

WASHINGTON, July 16. — The supply of farm labor is reported by the Bureau of Agricultural Economics to be sufficient to meet the demand in practically all parts of the country, despite the increased volume of industrial employment.

Farm wages are said to be slightly higher than a year ago. Wage increases are general throughout the country, according to the bureau, except in the South Atlantic states, where wages are slightly lower.

Solitary Voyager Nears Brest.

By the Associated Press.

BREST, France, July 16.—Alain Gerbault, French tennis player and sea wanderer, completing a round-the-world voyage in his 30-foot sloop Firecrest, has been reported sighted by the freighter Michigan 200 miles due west of this port. The sailor was expected to reach Havre, his final destination, before the end of the week.

New Type Switching Engine Built Here for Illinois Central

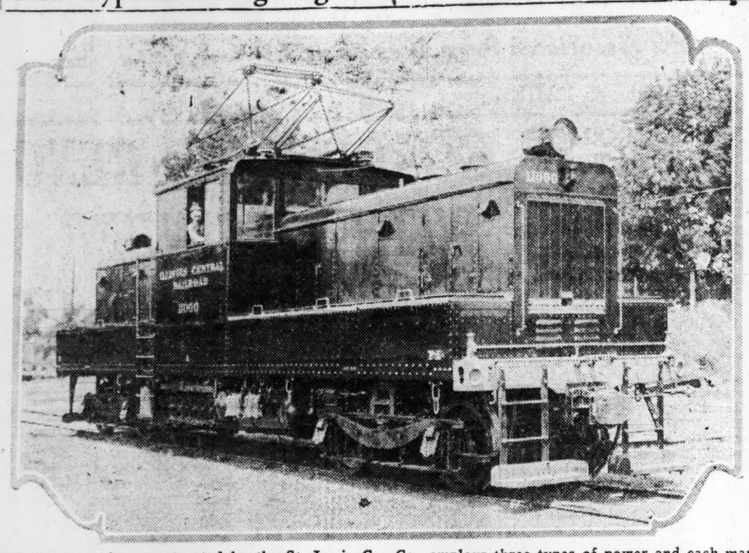

THIS locomotive, constructed by the St. Louis Car Co., employs three types of power and each may be utilized by the throwing of a switch. The engine will be put into service in the Chicago terminal yards.

FORMER PHYSICIAN ACCUSED IN $6000 CIGAR STORE HOLDUP

Driver of Louisville (Ky.) Robbers' Auto Disclosed Long Criminal Record.

By the Associated Press.

LOUISVILLE, Ky., July 16.—A man who first gave his name as Dr. Carl P. Henderson, and who, police said, admitted driving an automobile for the robbers in a $6000 cigar store holdup here Thursday, disclosed a long criminal record today. According to police, his real name is Carl P. Olvey. He was held to the grand jury with an alleged companion, Hubert Snider, 28 years old.

Olvey said while serving a term in the Missouri penitentiary in 1918 he escaped, was later recaptured and completed the sentence. Later, he said, he served in the army and in 1925 was convicted of a holdup in Gadsden, Ala., in which a night watchman was slain. Sentenced to 15 years for his part in the crime, he escaped from the penitentiary after 51 days, he said.

Olvey's Bertillon record at the Jefferson City penitentiary shows that he was received June 6, 1917, on a grand larceny conviction from Joplin, carrying a two-year sentence. He escaped June 5, 1918, and, after being recaptured, was taken back to the penitentiary April 25, 1922. He was discharged a year later. The record lists him as a physician.

SUES TO RECOVER $11,000 ON STANLEY EPSTEIN NOTE

5 Co-signers of Instrument Are Defendants in Employers Industrial Loan Action.

Suit for the remainder due on a $15,000 note given to help finance one of the Stanley Epstein apartment-building projects was filed in Circuit Court by the Employers Industrial Loan Association yesterday. The amount due is $11,000 and in addition plaintiff asks to be compensated $1650 for its attorney.

Epstein and several co-signers of the note are named as defendants. The co-signers are Marjory Epstein, J. A. Pastel and Francis M. Pastel, 44 Arundel place, A. E. Goodman and Emily Goodman, 2941 Russell boulevard. T. J. and Tillie Potashnick, 44 Washington terrace and Abraham and Rose Spetner, 1156 Hamilton avenue. Epstein's real estate concern is going through bankruptcy but according to J. M. Feigenbaum, attorney for the loan association, the note held by his client is amply secured. It was executed on Feb. 15, 1925.

WARRANTS AGAINST FIVE MEN IN E. ST. LOUIS STORE ROBBERY

Ex-Convict Charged With Larceny of Drug Stock; Others With Receiving Stolen Goods.

Warrants were issued yesterday in East St. Louis against five men in connection with the theft of stock valued at $500 from the Hoehn drug store, July 7.

Alvin A. Brown, Atlanta Ga., an ex-convict who had served a term for larceny in the Kansas State penitentiary, signed a statement admitting the robbery. He is charged with burglary.

Walter Burroughs of 411A St. Louis avenue and Alvin La Blanche of 224 North Sixth street, admitted in statements that they had aided in selling the stolen goods. La Blanche implicated Timothy P. McCarthy, recently acquitted of a charge of murder, in the sale of stolen cigars. Darling Woods, an ex-convict, is also implicated in statements. They are charged with receiving stolen property.

PERCY A. FOLSOM, MANAGER OF BRANHAM CONCERN, DIES

Percy A. Folsom, St. Louis manager for the John M. Branham Co., publishers' representatives, in the Chemical Building, died today at his home, 5603 Kingsbury court, of complications resulting from the infirmities of age. He was 69 years old and had been ill several months.

A former Peoria (Ill.) newspaper man, Mr. Folsom moved to St. Louis 17 years ago, associating himself with the Branham company. Funeral services, under Masonic auspices, will be held Thursday morning and burial will be at Bloomington, Ill.

Mr. Folsom is survived by his widow, Mrs. Clara Folsom.

GORDON RENO AND THREE OTHER CITY EMPLOYES INDICTED

Continued From Page One.

an organization of stationary engineers, was made public, with supporting affidavits. These showed that Gordon collected from $150 to $250 from the men who received his instruction.

This instruction, it was shown, consisted of supplying a typewritten list of questions and answers, to be memorized by the prospective applicant for an engineer's license. The questions, affiants stated, were virtually the same as those asked by the examining board.

Following this disclosure, which came during the last mayoralty campaign, the Joint Board of Engineers, representing bodies with a total membership of more than 1000 licensed stationary engineers, passed a resolution asking Mayor Miller to "take such steps as may be necessary to restore the confidence of the people of St. Louis in the City Board of Engineers," the latter being the official name of the examining board.

Gordon's Explanation.

Smoke Commissioner Gordon, at the time of the disclosures, said that he saw no impropriety in conducting his private school, that he had been an instructor in engineering subjects for more than 20 years. He taught for 15 years in David Ranken Jr. School of Mechanical Trades, an endowed institution. He was appointed to his city position in 1925 by John H. Brod Jr., then Director of Public Safety.

Gordon denied that he had any inside information on the questions asked by the examining board of applicants. He said that the course of instruction covered all points of recognized importance, and that the examination naturally covered similar points, so that much of the matter of the instruction and the examination would be the same. He announced that, to avoid further criticism, he would discontinue his private school.

However, two former members of the city examining board, Robert Jacob and Julius Boehmer, said that they left the board in 1927, Boehmer being discharged and Jacob resigning, because they had objected to Gordon's attempted interference in examinations.

The grand jury began an inquiry into the matter last month, and heard witnesses who had previously furnished affidavits to Karl Kimmel, former circuit judge, and counsel for the Joint Board of Engineers.

Sent to Gordon by Reno.

One of the witnesses, James J. Sellers, in his affidavit furnished to Attorney Kimmel, said he was rejected by the examining board, and that Reno told him he needed more education, and advised him to go to Gordon for instruction. He said Gordon asked $150 for his course, which he could not afford to pay, and that when he renewed negotiations later, Gordon advanced the price of tuition to $250. He refused to take Gordon's course, but studied books and later took another examination, failing again.

R. J. Finley, who paid $75 down on an agreed tuition fee of $200, said he was asked by Reno before the examination if he had "seen Gordon," and that a license was issued to him after six or seven questions. He said Hamilton directed him to Gordon originally.

It was announced last Wednesday that the grand jury's inquiry into the matter was finished. The inquiry, however, was resumed soon afterward, and subpenas were issued for those who most recently passed the examination for licenses as stationary engineers. The questioning of these men appears to have brought out some points which were not shown in the former inquiry, resulting in the voting of indictments. Including the most recent witnesses, 32 have been heard.

"Cut Seven Ways."

In the inquiry conducted by the Joint Board of Engineers, it has been stated that Hamilton, one of the men now under indictment, paid a former boiler inspector $10 for furnishing him the names of two prospective applicants for stationary engineers' licenses. The man protested that the tips furnished by him on prospects were worth more than $5 a head, and he quoted Hamilton as replying to the effect that the money is to be "cut seven ways."

The number of applicants for stationary engineers' license has increased greatly in the past few years. Boehmer and Jacob said that when they served on the examining body, up to 1927, fewer than a dozen men would appear before them annually. They now come at the rate of 150 or more a year.

Building owners are required by ordinance, as a safety measure, to employ licensed engineers to operate any engine of more than 15 pounds steam capacity. Violators are subject to a fine of from $25 to $100 upon conviction.

LOCOMOTIVE EMPLOYS THREE KINDS OF POWER

May Generate Own Current, Operate on Trolley or Run as Electric Battery Unit.

A combination electric switching locomotive, the first of its type in the United States, was delivered today by the St. Louis Car Co. to the Illinois Central Railroad, which will use the engine in the Chicago terminal yards.

The locomotive, which weighs 90 tons and cost $70,000, was built in 60 days. Yesterday it was given its final factory test run, witnessed by about 60 officers of various roads, and then proceeded to Chicago under its own power.

Designed primarily for operation in metropolitan areas, where it is desirable to eliminate smoke and dirt, the engine offers three distinct types of motive power. It is equipped as a self-contained unit, burning oil and generating its own electricity; it may be operated on a trolley wire or third rail; or it may be employed as an electric battery unit in cases where only part of the main trackage is electrified. It requires but the throwing of a switch to change its power from one type to another.

Although it is intended to be used as a switching engine, it can be used for road freight and will attain a speed of 35 miles an hour. Two 155 horse power furnace oil burning engines, used for driving the electric generators in places where trolley is not installed, are in the locomotive. They burn distillate.

In its switching operations the locomotive will pull a 3000-ton train, the equivalent of 55 loaded freight cars. Due to its three types of power equipment it can go into non-electrical yards and can change from one source of power to another without losing speed.

The interior of the cab is commodious and comfortable, with equipment somewhat similar to that found in an automobile. There is even a small icebox for the crew's luncheons.

WATER SUPPLY CUT OFF IN SIX CHICAGO SUBURBS

Main, Serving 30,000 Residents, Crumbles; Damage to Be Repaired by Tomorrow.

CHICAGO, July 16.—Breaking of a water main today deprived nearly 30,000 residents of six southeastern suburban communities of their water supply and it was unlikely the main would be repaired before tomorrow. The suburbs are Harvey, Specialville, Hazelcrest, Phoenix, Oak Forest and Posen.

The main began crumbling Saturday night, and the water stopped yesterday. A temporary repair last night permitted water to be pumped for one hour. All residents filled all available receptacles.

Factories have shut down. A reservoir is to be untouched except for fire fighting.

Farmer Kills Wife and Himself.

BUFFALO GAP, S. D., July 16.—George Alkire, 50-year-old farmer, shot and killed his wife and himself at their home five miles south of here yesterday. They had quarrelled after Mrs. Alkire had asked for a team to drive here, their daughter, Mildred, 15, told at the inquest.

DROPS TWO CONTEMPT CHARGES IN CLEVELAND

Judge, However, Holds Editor of Press for Trial—Editorial Is Cause.

CLEVELAND, O., July 16.—Contempt of court charges against John G. Meilink, business manager of the Cleveland Press, and Joseph Finster, circulation manager, were dropped by Common Pleas Judge Frederick P. Walther, hearing his own action against the press.

This left Louis B. Seltzer, editor of the newspaper, and Carlton K. Matson, to face the contempt charges filed by Judge Walther, because of an editorial attack on an injunction he issued to the Thistledown race track. Meilink and Finster were dismissed after former Secretary of War Newton D. Baker contended they had nothing to do with the policy of the paper or preparation of the editorial which aroused Judge Walther's anger.

The editorial concerned Judge Walther's injunction against Sheriff E. J. Hanratty from interfering with operation of the "contribution" system of betting at Thistledown if the scheme is legal. The Sheriff declared the scheme illegal, made arrests and closed the track.

John A. Cline, former president of the Ohio State Bar Association, concluded the evidence against Seltzer and Matson with introduction of copies of editorials and news stories printed in the Press concerning the injunction and subsequent developments.

Baker moved for dismissal of the charges, but was overruled and began his arguments for the defense. He said the disputed "contribution" system of wagering is "the pari-mutuel machines rebaptized by the gamblers and dressed in new pants." Later he told Judge Walther that "you restrained the Sheriff from doing his duty."

"I did nothing of the kind," the Judge objected.

"If you didn't, why are we here?" Baker asked. "I am willing to dismiss the rest of my case if you or anyone can find anything in the history of American equity to correspond to the order you granted Thistledown."

In his explanation of the injunction given before the arguments, Judge Walther said he "read the petition and told them (representatives of Thistledown) that I wouldn't grant it because that kind of an injunction would restrain the Sheriff from doing his legal duty. I told them I wouldn't restrain the Sheriff in any fashion from enforcing the law. I told them I knew nothing of the contribution system. I warned them I wouldn't give an injunction to protect an illegal business; the only kind I would or could issue was to protect a legal business."

The jurist said attorneys for the track then agreed to insert the phrase restraining the Sheriff only if the "contribution" system "be not in violation of the laws of Ohio."

RECOMMENDED FOR CITY AND COUNTY CENSUS SUPERVISORS

Henry A. Kersting, St. Louis lawyer, and Richard Hassall, Webster Groves druggist, have been recommended by Congressmen Dyer and Niedringhaus for appointment as census supervisors for St. Louis and St. Louis County, respectively. The recommendations virtually assure appointment.

The census supervisors will take up their duties Jan. 1, 1930, and will receive between $2000 and $2500 for their services. Each will be entitled to an office, a stenographer, a clerk and about 300 enumerators. The enumerators, who will conduct the house-to-house canvass, will receive four cents a name or between $6 and $8 a day.

Census supervisors outstate will be recommended by Senator Roscoe Patterson after consulting Republican organization leaders.

Biliousness is also a WARNING

Don't try to "forget it". Get rid of the intestinal poisons with Ex-Lax, the safe, delicious laxative.

Important Note! There's nothing like Ex-Lax, because its scientific laxative ingredient is made more effective through chocolating *by the exclusive Ex-Lax process.*

EX-LAX

The Chocolated LAXATIVE

© Ex-Lax 1929

Text of Wickersham Letter On Dry Law Enforcement

NEW LONDON, Conn., July 16.

FOLLOWING are the essential parts of the letter of George W. Wickersham, read at the Governors' conference here today:

"Every intelligent person must be aware that the general attitude of the American people toward the law has fallen far short of what it should be. It is not only shown in the open disrespect for the Volstead law but in the general attitude of 'beating the law' so long as one can get by with it.

"The first thing our commission did was to endeavor to secure actual, reliable statistics of the existing amount of crime, the increase or decrease of crimes during the past decade, the actual delays of the enforcement of justice and the amount of congestion of the criminal courts. There are no reliable statistics furnishing this information.

"The New York Crime Commission, whose admirable reports have been most helpful to us, came upon the same lack and, upon their recommendations, the Legislature of last year passed an act to supply this want.

"I think if the Governors' conference would recommend like action by all of the states it would be helpful. Our commission is studying the subject and will, I think, recommend a uniform state law on the subject with a voluntary administration act in the meantime.

"Another subject we are inquiring into is the cost of extra legal protection against crime by the police, armored cars, burglary, robbery and theft insurance, and a survey of conditions in Boston, nearly completed indicated that crime in that city actually has diminished during the past decade.

"The fact that city has a larger police force in proportion to its population than any other city has much to do with the favorable conditions mentioned, but the challenging fact is in the greater number of prosecutions which never came to trial, the number of cases settled by pleas of guilty to a lesser offense than charged, the great delay in bringing cases to trial, the greater delays in hearing appeals and the abuse of excessive bail on appeal.

"Justice to be effective should be speedy. It is freely charged that much of the delay is the result of political influence with the police, prosecutors and even the courts. These are difficult matters to investigate.

"But if every arrest had to be immediately recorded in a central registration office and every step thereafter taken concerning the defendant recorded in the same way it would be much more difficult for an improper influence to thwart the due administration of justice.

"Of course, prohibition enforcement being one of the most serious subjects, will be investigated by our commission.

"The amendment confers upon the states concurrent jurisdiction with the National Government for the enforcement of this measure. Thus far the Federal Government alone has borne the brunt of the enforcement. That measure is written into the Constitution of the United States. It seems to me that the Governors' conference might well consider approaching the Federal Government on some feasible proposal to share the burden of enforcement.

"If the National Government were to attend to preventing importation, manufacture and shipment in interstate commerce of intoxicants, the states undertaking internal police regulations to prevent sale, saloons, speakeasies and so forth, the national and state laws might be modified so as to become reasonably enforceable and one great source of demoralizing and pecuniarily profitable crime removed."

WICKERSHAM SAYS DRY LAW IS WEAK, STATES MUST AID

Continued From Page One.

stead act" and other statutes as a consequence.

Wickersham told Gov. Roosevelt that his commission would investigate the cost of private police protection obtained by firms and individuals because city, local and national police protection is "inadequate."

Gov. Roosevelt, speaking on "Co-operation of Governors on Crime Problems," urged the conference to appoint a permanent committee that would act as a "clearing house" for crime statistics and penal laws so that one Governor would always know what another Governor's State was doing toward reducing crime.

"There is no crime wave," he said. "That's a startling statement to make in face of all the talk that there is. And I say it because I realize that there is no one here or anywhere else who has facts and figures to prove there is a crime problem. Before we can do anything with a problem we must know all about it and we know nothing about crime in our country because we have no figures or facts. This lack is the stumbling block in crime investigation and crime reduction."

Roosevelt warned the Governors against allowing the Federal Government to encroach on State's rights and said one of the chief reasons the Federal Government "is getting away with it" is that public opinion is "terribly apathetic."

Roosevelt was introduced by Gov. George H. Dern of Utah, executive chairman and presiding officer at the crime session. Previous to Dern's talk, Gov. John H. Trumbull of Connecticut made an address of welcome to the visiting Governors and Gov. Caulfield of Missouri made the reply.

Gov. Roosevelt said that each state should have, as a matter of law, a system of compiling facts about crime toward the end that the problem may be dealt with in the "proper manner."

The permanent Governors' Committee which he suggested would use state stastistics as a basis for a national survey and would recommend at a future conference legislation to be proposed in each state.

"It is cowardly for the states to leave such an important matter as this to the Federal Government," he said. "Each state must make its own study and work out its own salvation. The Federal Government will encroach on this right only if it is permitted."

Gov. William T. Gardiner of Maine described confinement of normal human beings without employment as "barbarous punishment." Gardiner urged his colleagues to advocate a policy of productive employment for inmates of prisons of their states.

Discussing the Wickersham letter Gov. Caulfield of Missouri said it was "interesting, constructive."

ST. LOUIS POST-DISPATCH

Founded by JOSEPH PULITZER Dec. 12, 1878.

Published Daily by The Pulitzer Publishing Co. Twelfth Boulevard and Olive Street.

MEMBER OF THE ASSOCIATED PRESS and AUDIT BUREAU OF CIRCULATIONS

The Associated Press is exclusively entitled to the use for republication of all news dispatches credited to it or not otherwise credited in this newspaper and also the local news published herein. All rights of republication of special dispatches herein are also reserved.

Subscription Rates by Mail, in Advance.

Daily and Sunday, one year.....$10.00
Daily, without Sunday, one year.....8.00
Sunday only, one year.....2.00

Remit either by postal order, express money order or St. Louis exchange.

Subscription Rates by Carriers

Delivered by city carrier or out-of-town dealer: Daily only, 50c a month; Sunday, 10c a copy.

Entered as second-class matter July 17, 1879.

BEDELL

WASHINGTON COR. SEVENTH

The Bedell Semi-Annual

SHOE CLEARANCE

Is Now in Active Swing

$3.85 $4.85 $5.85

You actually save $2 to $4 a pair

Just twice each year, Bedell conducts a great clearance sale of footwear. It is an event eagerly awaited by all those who have once participated. It is an event that concerns fine-quality, fashionable shoes. And the prices are always drastically low. In a word, the Bedell Semi-Annual Shoe Clearance is an occasion no one can profitably overlook.

OPERA PUMPS
OXFORDS
TIES
STEP-IN PUMPS
STRAP PUMPS
HIGH, LOW AND MEDIUM HEELS
WIDTHS AAA TO C

SATIN
PATENT LEATHER
AND KIDSKINS IN
BLUES
SUNTAN
BEIGE
BROWN
MARRON
BLACK
AND GAY SHADES

All Sizes in the Lot, but not, of Course, in Every Style

7 Styles Sketched . . . More Than 100 Offered in All

POLISH AVIATOR BURNED AS MANY TRIED TO SAVE HIM

Rescuers Driven Back by Flames Before They Could Get Idzikowski Out of Craft.

KUBALA RESTRAINED FROM ENTERING FIRE

Both Flyers Found Strapped in Trans-Atlantic Plane After It Hit Wall and Upset on Island.

By the Associated Press.

HORTA, Azores, July 16.—Maj. Casimir Kubala, himself painfully injured, tried in vain to rescue his comrade, Maj. Louis Idzikowski, from their burning plane, the Marshal Pilsudski, when it crashed on Graciosa Island Saturday night, ending a trans-Atlantic venture.

The first complete account of the disastrous termination of the two Polish flyers' attempt to fly from Paris to New York was given to the Associated Press today by a witness one of those who went to the aid of the airmen.

His narrative disclosed that both Kubala, navigator, and Idzikowski, pilot, were found strapped inside their plane, which was upside down in a corn field, near the village of Santa Cruz. Idzikowski's legs appeared to be broken, and so pinioned beneath him he could not be extricated from the cabin before the gasoline tank exploded and set the plane afire.

Those attempting the rescue thought Idzikowski was already dead when finally the advancing flames made them desist. Kubala, slightly dazed with fumes from the gasoline tank, which had been opened to permit dumping, attempted to rush into the cabin, a virtual cauldron of flame, for one last effort to save his comrade, but the crowd held him back.

Soldiers Guard Body.

Idzikowski's body was not removed from the plane until daybreak Sunday, a military guard standing by all night. A funeral was held Sunday afternoon, the entire island civilian and military population following the coffin to a special vault.

The Polish training ship, Iskra, arrived at Santa Cruz at 5 p. m., Sunday and the body was withdrawn from the vault and placed aboard it for transportation to Poland. On the way to the ship it was taken to the island's little church for a final requiem, the coffin covered with Polish and Portuguese flags.

The Iskra brought the body and Maj Kubala to Horta. Kubala's condition has caused no anxiety and, according to the Graciosa Island doctors, he should be all right in a few days. He suffered painful injuries on the head.

It was just after 7 p. m. local time (2 p. m. St. Louis time) Saturday when the big gray plane appeared over Graciosa. It made three circles over the village of Santa Cruz, on the third flying very low. The residents thought from this and the sound of the plane's missing motors that the aviators wished to descend.

No one was able to indicate a suitable landing place; almost no one on the island had ever seen an airplane before. Nearly all the flatter places in that district are dangerous and unsafe for anything of the sort, strewn with rocks and boulders and pitted with holes.

Plane Strikes Stone Wall.

The plane suddenly descended in a field a few miles from Santa Cruz and the village's entire population rushed to the scene. They found the ship upside down. It had crashed through a low stone wall which had caught one wing, swinging the plane around and capsizing it.

While the rescuers worked to release the flyers there was a terrific explosion, the force of which threw the rescuers to the ground.

The plane immediately caught fire and several of the rescuers were burned. They saw the flames licking at the body of Idzikowski, and continued their efforts to free him until they thought he was dead and it would be futile and dangerous to try further. The scene drove Kubala almost into a frenzy.

Book Read as Boy Inspired Idzikowski to Become Flyer.

By the Associated Press.

WARSAW, July 16.—Polish people have been deeply affected by the death of Maj. Louis Idzikowski, trans-Atlantic aviator, at Graciosa Island Saturday at the end of an attempt to fly to New York.

The Major was the last male member of his family. Three brothers were killed in the World War. Friends recalled that when a boy he read a novel of the Polish writer Zeromski in which the hero was a Polish aviator. The story deeply impressed the youthful Idzikowski, who determined he would become an aviator when he grew up.

Buys Wheat on Miss Talley's Farm

SCOTT CITY, Kan., July 16.—V. M. Harris, a grain dealer, has cornered the market, on all wheat grown on Marion Talley's farm near Colby. He closed a contract to buy all the grain from the former singer's farm. He expects to sell the wheat flour in 5-pound souvenir sacks.

POLISH AVIATOR BURNED AS MANY TRIED TO SAVE HIM

Rescuers Driven Back by Flames Before They Could Get Idzikowski Out of Craft.

KUBALA RESTRAINED FROM ENTERING FIRE

Both Flyers Found Strapped in Trans-Atlantic Plane After It Hit Wall and Upset on Island.

By the Associated Press.

HORTA, Azores, July 16.—Maj. Casimir Kubala, himself, painfully injured, tried in vain to rescue his comrade, Maj. Louis Idzikowski, from their burning plane, the Marshal Pilsudski, when it crashed on Graciosa Island Saturday night, ending a trans-Atlantic venture.

The first complete account of the disastrous termination of the two Polish flyers' attempt to fly from Paris to New York was given to the Associated Press today by a witness, one of those who went to the aid of the airmen.

His narrative disclosed that both Kubala, navigator, and Idzikowski, pilot, were found strapped inside their plane, which was upside down in a corn field, near the village of Santa Cruz. Idzikowski's legs appeared to be broken, and so pinioned beneath him he could not be extricated from the cabin before the gasoline tank exploded and set the plane afire.

Those attempting the rescue thought Idzikowski was already dead when finally the advancing flames made them desist. Kubala, slightly dazed with fumes from the gasoline tank, which had been opened to permit dumping, attempted to rush into the cabin, a virtual cauldron of flame, for one last effort to save his comrade, but the crowd held him back.

Soldiers Guard Body.

Idzikowski's body was not removed from the plane until daybreak Sunday, a military guard standing by all night. A funeral was held Sunday afternoon, the entire island civilian and military population following the coffin to a special vault.

The Polish training ship, Iskra arrived at Santa Cruz at 5 p. m., Sunday and the body was withdrawn from the vault and placed aboard it for transportation to Poland. On the way to the ship it was taken to this island's little church for a final requiem, the coffin covered with Polish and Portuguese flags.

The Iskra brought the body and Maj Kubala to Horta. Kubala's condition has caused no anxiety and, according to the Graciosa Island doctors, he should be all right in a few days. He suffered painful injuries on the head.

It was just after 7 p. m. local time (2 p. m. St. Louis time) Saturday when the big gray plane appeared over Graciosa. It made three circles over the village of Santa Cruz, on the third flying very low. The residents thought from this and the sound of the plane's missing motors that the aviators wished to descend.

No one was able to indicate a suitable landing place; almost no one on the island had ever seen an airplane before. Nearly all the flatter places in that district are dangerous and unsafe for anything of the sort, strewn with rocks and boulders and pitted with holes.

Plane Strikes Stone Wall.

The plane suddenly descended in a field a few miles from Santa Cruz and the village's entire population rushed to the scene. They found the ship upside down. It had crashed through a low stone wall which had caught one wing, swinging the plane around and capsizing it.

While the rescuers worked to release the flyers there was a terrific explosion, the force of which threw the rescuers to the ground.

The plane immediately caught fire and several of the rescuers were burned. They saw the flames licking at the body of Idzikowski, and continued their efforts to free him until they thought he was dead and it would be futile and dangerous to try further. The scene drove Kubala almost into a frenzy.

Book Read as Boy Inspired Idzikowski to Become Flyer.

By the Associated Press.

WARSAW, July 16.—Polish people have been deeply affected by the death of Maj. Louis Idzikowski, trans-Atlantic aviator, at Graciosa Island Saturday at the end of an attempt to fly to New York.

The Major was the last male member of his family. Three brothers were killed in the World War. Friends recalled that when a boy he read a novel of the Polish writer Zeromski in which the hero was a Polish aviator. The story deeply impressed the youthful Idzikowski, who determined he would become an aviator when he grew up.

Buys Wheat on Miss Talley's Farm

SCOTT CITY, Kan., July 16.—V. M. Harris, a grain dealer, has cornered the market, on all wheat grown on Marion Talley's farm near Colby. He closed a contract to buy all the grain from the former singer's farm. He expects to sell the wheat flour in 5-pound souvenir sacks.

Lawyer and Accuser in Murder Conspiracy

R. SHAD BENNETT.

OWEN KING.

ACCUSED OF HIRING GUNMAN TO KILL MAN FOR INSURANCE

Continued From Page One.

price when King's insurance was collected. The informer also said the lawyer advised him to change his appearance by getting a haircut and buying new shoes.

Upon positive declarations by the informer that Bennett was the lawyer who arranged the "murder" of King, attempts were made to lure Bennett into Illinois to avoid extradition proceedings. These failing, the warrant for Bennett's arrest was issued.

King, the "murder victim," left Belleville last night to return to Carbondale, where he has lived with his mother-in-law since his West Frankfort meat market went into bankruptcy. Federal Court records at East St. Louis show Bennett on June 7 filed suit to foreclose on real estate mortgaged to him by King as security on a $20,000 loan. The two insurance policies for $15,000 were further security. To avoid the foreclosure, other creditors of King sued him into bankruptcy.

Bennett is a brother of Dr. Commodore E. Bennett of Benton, Ill., who was arrested in East St. Louis last April on a charge of illegally dispensing narcotics to himself.

King, 34 years old, was a lieutenant in the Signal Corps during the war.

George W. Bennett of Benton, Ill., father of Attorney Bennett, today declared he believed him innocent of the crime charged in the warrant, which, the elder Bennett asserted, was sworn out by King in reprisal for the foreclosure proceedings against him by the lawyer.

'LAST MAN'S CLUB' DINNER

Three Veterans to Meet With Other Survivors of Regiment.

By the Associated Press.

ST. PAUL, Minn., July 16.—Three members of the Last Man's Club, formed 46 years ago by members of Company B, First Minnesota Volunteers, will join with other survivors of the regiment in a reunion here Saturday to celebrate the anniversary of the Battle of Bull Run.

First plans called for only the Last Man's Club, consisting of John F. Goff, 86 years old; Peter O. Hall, 91, and Charles Lockwood, 87, to meet at the home of Goff's daughter Sunday for dinner. However, when the general survivors of the regiment planned to meet Saturday the Last Man's Club decided to meet with them. Although the club's meeting this year will lose its exclusiveness, a bottle of old wine, in which the last living member is to drink a toast to his departed comrades, again will be the centerpiece on the banquet table. Besides the three members of the Last Man's Club there are only 18 survivors of the 1023 men in the regiment.

Communists Occupy U. S. Missions.

By the Associated Press.

AMOY, China, July 16.—American missionaries were informed today that Communist troops had occupied the main buildings of the missions, Taimage College, and the mission residence at Changchow, 50 miles southwest of Amoy. The American consul here filed a protest with the Fukien Commissioner of Foreign Affairs at Amoy. He said the reply was not encouraging.

Boy Scout, 14, Missing.

G. W. Hensley, 7329 Ethel avenue, Richmond Heights, has asked police to search for his son, Robert, 14 years old, who left home June 19 and has not been heard from since. He is a member of the Boy Scouts.

CITY'S HOSPITALS ARE INADEQUATE, DR. C. H. LOHR SAYS

Commissioner Reports Psychopathic and Children's Wards Are Especially Crowded.

Crowded conditions at the City Hospitals, City Sanitarium, Koch Hospital and the City Infirmary are condemned by Hospital Commissioner Curtis H. Lohr in his annual report, made public today. Attention is called to the steadily increasing number of patients at each institution without a corresponding increase in facilities and staff. The need for additional facilities for the psychopathic wards and children's wards at the City Hospital is emphasized.

Dr. Lohr has been in charge of the hospitals since May 16, last, having succeeded Dr. J. Wilbur Shankland. The report is for the year ended April 10, last, during which the department spent $2,315,158 for supplies and salaries.

Treating the institutions separately, the report said:

City Hospital — "The greatest problem at this institution is the need for additional housing facilities for patients and personnel. During the winter months especially, the hospital is often so overcrowded that it becomes impossible to render the proper care and attention to its many patients.

"The most objectionable situation in this respect is the observation ward for mental cases. The building which is used is absolutely unsuited and conditions therein remind one of the days at Salpetriere. The lack of proper facilities for the study of these unfortunate patients is a disgrace to the city of St. Louis and should be remedied."

The construction of a psychopathic pavilion or hospital with an out-patient department and a psychiatric clinic north of the present hospital group, is recommended. Space is needed for enlarging the children's department, preferably in a new building, with a receiving ward, an infants' ward and laboratory facilities. Quarters for personnel are badly over-crowded.

Rooms should be provided for the segregation of dying patients, the X-ray equipment should be increased, the medical library should be expanded and an electrocardiograph, for diagnosis of heart conditions, should be acquired.

During the year, the hospital averaged 759 patients a day with an average per capita cost of $2.74 a day, as against 725 patients and $2.77 the previous year.

City Hospital for Negroes. — "Pages and pages of criticism have been written about this hospital, but it is really surprising to find such a high standard of professional work under conditions which are such a definite handicap to one's efforts. The only solution is the erection of the new hospital for which bond issue funds have been provided."

A site adjacent to the present city hospital group is recommended, because of convenient laboratory facilities, but a western site has been selected and condemnation proceedings are under way.

The Negro hospital averaged 262 patients a day at a per capita cost of $1.91 against 250 patients and a per capita cost of $1.87 the previous year.

City Sanitarium—"While this institution was originally intended to house 2400 patients, it attained during the past year a census of 3275 patients. In order to house this vast number it has become necessary to utilize every available nook and corner; thus we are now compelled to house three patients in rooms which were originally intended for twos, and out of necessity we have been even compelled to take over for bed space the large rooms which had been designed for sitting rooms for the patients. It is not unusual to find cots lined up against the wall in the long corridors of each ward."

The acquisition of 50 acres to the south of the institution, now sparsely populated, is recommended in the report to provide for future expansion of the Sanitarium, Isolation Hospital and City Infirmary.

The Sanitarium averaged 3171 patients a day and a per capita cost of 62 cents, as against 3030 patients at a cost of 63 cents the previous year.

City Infirmary — Additional quarters for both men and women patients are needed as well as an employes' building. Average number of patients, 781, as against 740; per capita cost, 55 cents, both years.

Koch Hospital—"Every available bed is almost constantly occupied and the problem of where to put the tubercular patients is becoming more acute every week. Inasmuch as the treatment of tuberculosis is a long drawn-out process, vacancies are created rather infrequently by recoveries. Hospital facilities for tubercular patients in St. Louis are totally inadequate."

Recommendations include additional buildings for white men and white women, but especially buildings for Negroes of both sexes, and a permanent children's building to replace frame cottages now in use.

The institution averaged 413 patients a day with a per capita cost of $2.61 last year, as against 402 patients at $2.45 the previous year.

St. Louis Training School for Feeble-Minded Children. — Averaged 416 patients at per capita cost of $1.48, against 391 patients at $1.43 the previous year. Additional dormitories for both white and Negro children are needed, as well as an auditorium and a small hospital building.

In his summary, Dr. Lohr said every effort had been made to keep nonresidents out of the city institution. However, under an arrangement with St. Louis County, 505 county patients were treated at various city institutions and the county authorities were billed for a total of $52,653.08.

During the year the Hospital Commissioner conducted formal hearings and committed 685 patients to the City Sanitarium, 101 to the St. Louis Training School, and 355 to the City Infirmary.

LINDELL HOMES DAMAGED $2000 BY SEWER BLAST

Showered With Stones and Mud by Premature Explosion of Dynamite on Des Peres Project.

A premature explosion of dynamite, on the south side of Lindell boulevard, where contractors are working on the new River des Peres project, showered homes with mud and rock last Sunday night and wrought damage estimated at $2000 or more.

Complaints from Lindell boulevard residents yesterday caused Chief Gerk to investigate. The explanation given by the W. E. Callahan Construction Co. was that several blasts had been discharged prematurely.

In the lawn of Dr. Thomas M. Sayman, 5399 Lindell, the police found a paving brick buried to a depth of six inches. The brick had been flung from the excavation across the drive by the explosion. Dr. Sayman's property was littered by mud and rock, he reported, and more than 20 tiles on his roof were dislodged and other tiles loosened.

Hugh Murdock, 5501 Lindell, reported that his residence was damaged about $500 by the explosion and that his front yard was strewn with debris.

Mrs. Frank A. Stiers, 5533 Lindell, reported tiles dislodged and loosened on the roof of her home, and rocks and mud thrown over her property.

Mrs. Alice Shore, 5555 Lindell, reported that her property was littered by mud and rock.

The premature explosion, police found, occurred at a late hour when comparatively few persons were abroad.

Many of the stones blown onto the lawns were of large size, capable of inflicting serious injury, had anyone been in their path. Workmen told police that extra care was taken to prevent showering of debris, but that one heavy loading, along the route of the projected sewer, "got away" from them.

The construction company will remove the debris from the lawns and will repair all roots, police were told.

Reports Motorboat Stolen.

Michael Mularik, 805 Lynch avenue, East St. Louis, reported to police yesterday his 18-foot motorboat "Galich," which he tied up in the Mississippi River near the Eads Bridge, had been stolen.

LINDBERGH MAKES A TALKIE, BUT IT WON'T BE SHOWN

Flyer Lectures Cameraman on Honesty—Latter Concealed Microphone.

By the Associated Press.

SAN FRANCISCO, July 16.—Col. Charles A. Lindbergh delivered a lecture here yesterday on honesty and integrity. The lecture, incidentally, was recorded on a sound motion picture reel, but probably never will be presented in a motion picture house.

The Colonel was approached at Mills Field by a "talkie" cameraman, who had a microphone under his sweater.

"Isn't that a microphone you have hidden there?" asked Lindbergh, sharply. "Yes," admitted the operator.

"That's not honest," said the Colonel. "Why didn't you approach me with the microphone in plain sight. That would be the honest thing to do."

"Well," said the operator, who had tried repeatedly to obtain a sound interview, "if I bring the 'mike' out will you say a few words?"

"No, I will not," the Colonel replied, "because you have not been fair about this matter. You have not been honest. I don't approve of your actions at all."

Lindbergh took prominent San Francisco guests on an air tour of the bay region.

WOMAN BEATS ANOTHER INTO UNCONSCIOUSNESS; FINED $100

Uses Slipper as Weapon; Each Blames Other as Originator of Quarrel.

Mrs. Adelle Miller of 238 East Virginia street, Luxemburg, was fined $100 by a jury in Circuit Judge Mulloy's court for common assault on Mrs. Wanda Wertz, 225 East Virginia avenue, last August.

Mrs. Wertz and several witnesses testified that Mrs. Miller pulled Mrs. Wertz's hair and beat her unconscious with one of her own slippers that came off during the struggle. Mrs. Wertz said the trouble started when Mrs. Miller passed her home and scolded her 10-year-old step-daughter who was playing in the yard.

Mrs. Miller blamed Mrs. Wertz for the altercation. She appealed.

PERFECT HAND IN PINOCHLE

Held by Harry Kramer in Game With Three Others.

A perfect pinochle hand, 1500 points in trumps, plus the two nine spots was held last Sunday by Harry Kramer, 3118A Lackland avenue, in a four-handed game at a Big River clubhouse.

The other players were Adolph Wiget and wife, 3469 Pestalozzi street, and William Mueller, 1525A Cora avenue.

BANK CLERK SHORT $3200, SPENT ON GIRL

J. B. Randolph, 21, Admits He Took Money to Take Her Auto Riding.

John Burton Randolph, 21-year-old former bank clerk, today at Police Headquarters, told Chief of Detectives Kaiser and reporters how a fondness for driving in rented automobiles caused him to juggle accounts at the Mississippi Valley Trust Co. and withdraw a total of $3200 in eight months.

A Federal warrant, issued yesterday, charged him with making false entries in the books and statements of a Federal Reserve bank and with embezzlement.

"I guess I must have spent hundreds of dollars a month renting machines," said Randolph, whose salary as a bookkeeping clerk was $70 a month. "I never gambled or drank and I have only one girl, but we liked to ride around and I had to find some way to do it. We're engaged and will be married next June if I get out of this all right.

"I knew all along that it would all have to come out some day, so I kept a complete record of all I took."

In addition to what he obtained through the bank, Randolph said he spent $152 which he held as secretary-treasurer of the Downtown Sunday School Athletic Association. His father, Hugh V. Randolph, a St. Charles hardware merchant, has made good the $3200 with his bonding company he said, and he is paying off the $152 in small payments. Randolph lives with a sister at 3727 Delmar boulevard.

Randolph was discharged in March, 1928, when irregularities in his books were discovered. His "system," as he described it, was to write checks to "cash," using names of persons whose accounts were in his books. The checks were deposited to personal accounts of his own in four other banks and, when the checks were returned to his department for clearance, were intercepted. Their amounts, however were charged against the accounts. At length, Randolph said he decided to "bump" them all against the account of the Ford Motor Co. This resulted in his discharge.

"I told my father and girl all about it a long time ago," Randolph said, "and since have been working at $125 a month as timekeeper for the Mississippi River Fuel Corporation, but I guess that job's gone now."

He was released today under $1500 bond pending a preliminary hearing.

KILLED IN ACCIDENT

MRS. ELIZABETH WETTL.

AN open verdict was returned today after an inquest in the death of Mrs. Elizabeth Wettl, 19 years old, 4151 Taft avenue, who was killed yesterday morning when a motor cycle on which she was riding with her husband, Fred, collided with an automobile driven by Oliver Kiehm, 1905 Sidney street, at Gravois and Michigan avenues. She died at City Hospital of a fractured skull.

$75,000 FILM STUDIO FIRE

Explosion in Tec-Art House at Hollywood.

By the Associated Press.

HOLLYWOOD, Cal., July 16.—Fire from from an explosion in a film projection booth of the Tec-Art studios here last night caused damage estimated at $75,000. Film negatives, sound equipment and other movie apparatus were destroyed.

The explosion occurred during a pre-view of a recently completed all-color talking picture.

Faints at Wheel, Hurt.

By the Associated Press.

NEW YORK, July 16.—Congressman Frank Oliver of the Bronx was seriously injured here today when he fainted at the wheel of his automobile and the machine struck a bridge abutment. He was taken to Fordham Hospital where it was said his condition was serious. Oliver, who is 46 years old, has represented the 22rd New York district in Congress four terms.

500 REPORTED DEAD IN BLACK SEA FLOOD

Victims Either Drowned or Killed in Landslides—30 Villages Destroyed.

By the Associated Press.

CONSTANTINOPLE, July 16.—Five hundred persons were reported today to have perished in floods in the vicinity of the Black Sea, complicated by landslides due to heavy rainfall.

Thirty villages have been destroyed. At Rizeh, where the damage was very heavy, it was reported, the rain was continuing. The inhabitants are taking refuge in nearby mountains.

The Red Crescent authorities at Constantinople have organized relief for the stricken areas.

BUCHAREST, Rumania, July 16.—Many persons were thought to have been drowned today in sudden heavy floods in the Province of Moldau, where the River Sereth rose 13 feet yesterday, threatening the entire countryside.

A number of bridges were carried away. Troops were sent to assist in relief work. The towns of Bacau, Roman, Piatra, Neame and Targul were inundated.

ORDER TO STOP STOCK SALE

Directed Against Chicago Firm by Blue Sky Bureau.

By the Associated Press.

JEFFERSON CITY, July 16.—A cease and desist order was issued today, directing William Berg, Investment Securities, 105 North Clark street, Chicago, by the Missouri Securities Department to stop attempting to sell oil pool investments in this State. Berg has no State license, Commissioner Fenton Stockard says.

Complaints have come from the Better Business Bureau of St. Louis, concerning Berg's mail campaign.

Convict's Term Increased to Life.

By the Associated Press.

JEFFERSON CITY, July 16.—Mace Taylor, 19-year-old Negro, was serving a five-year term in the Missouri penitentiary from Monroe County for robbery. Today he saw that sentence lengthened to life imprisonment. Mace Sunday stabbed and killed Jeffrey Bass, another Negro, who was serving 30 years for robbery. Today Mace pleaded guilty of the killing and was sentenced to life. Taylor stabbed Bass in front of a cell during a quarrel after Bass accused him of informing officials he had narcotics in his cell, according to Taylor. Bass had twice attempted to escape from the prison, succeeding once in getting over the wall. He was later captured in St. Louis.

BE A "FIRST VOYAGER" ON THE FAST NEW LLOYD LINER

BREMEN

SAILING JULY 27

FIVE DAYS TO CHERBOURG AND SOUTHAMPTON... SIX DAYS TO BREMEN

NORTH GERMAN LLOYD

LLOYD TRAVELERS' CHECKS GOOD EVERYWHERE

130 W Randolph St., Chicago, or Your Local Agent

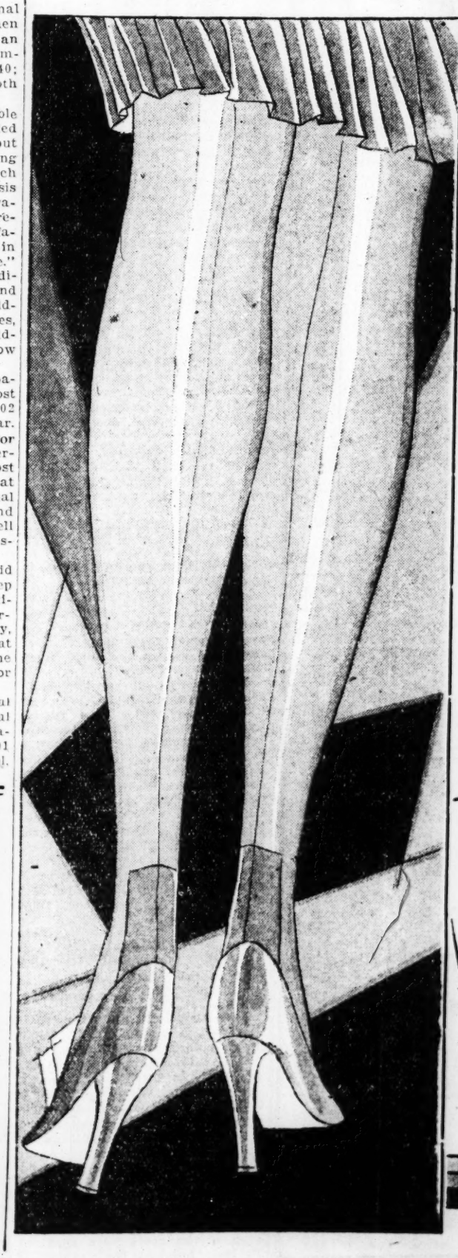

Kline's

606-08 Washington Ave., Thru to Sixth St.

This Sale . . . We Believe Is an Outstanding Event in St. Louis Merchandising!

Sale of 5000 Pr.

HOSIERY

Values Which Are Truly Amazing! Exquisite in Texture! Every Pair Full-Fashioned!

All-Silk Top-to-Toe!

Every Pair New!

Every Pair Perfect!

$1.09

3 prs. $3.15

SUMMER'S NEWEST SHADES

Suntan Tints! Flesh Tints! Grays! White!

STOCKINGS of betwitching lovliness . . . sheer . . . clear . . . and perfectly fashioned to fit exquisitely! Specially purchased . . . and rushed here that you might participate in a super-saving event! Hosiery which will appeal to women who are almost over-particular about beauty and quality . . . With just the right touch of lisle reinforcement to provide the maximum of serviceable wear.

Extra Tables! Extra Salespeople!

CAN'T COME DOWN? PHONE YOUR ORDER.

KLINE'S—Main Floor.

Spain to Keep Flyers at Home.

MADRID, July 16.—The Government announced that Premier Primo de Rivera will approve no airplane flights outside Spain, either trans-Atlantic or European, by Spanish military aviators for eight or nine months to come. This decision will prevent the proposed air tour of Europe by Capt. Jimenez and Capt. Iglesias, who recently completed a similar flight in South America after crossing the South Atlantic Ocean, as well as another trans-Atlantic attempt planned by Maj. Ramon Franco, who was recently rescued on a previous trans-Atlantic attempt near the Azores.

SONNENFELD'S

610 to 618 WASHINGTON AVE.

Wednesday, We Continue to Offer These Unusual Values in This Special Purchase and

Sale of Beverly Silk Hose

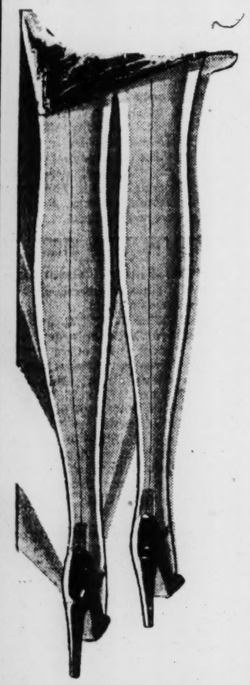

2250 Pairs Silk-Top Chiffons and 1750 Pairs Service Hose, Silk to 4-Inch Lisle Hem

$1.19

3 Pairs $3.50

2500 Pairs Picot-Top All-Silk Chiffons and 2500 Pairs Silk-Top Service-Weight Hose

$1.29

3 Pairs $3.75

All Perfect and Full Fashioned! Newest Summer Styles—Sizes 8 to 10!

THESE are the nationally famous Beverly Chiffons . . . strictly clean, fresh, new stocks and in popular Summer shades . . . at prices as low . . . if not lower . . . than clearance sale prices.

Steinberg's

WHERE OLIVE CROSSES TENTH

Tomorrow—Wednesday

An Unusual

SALE

of

New Summer

DRESSES

84 DRESSES

formerly to $49.50

Consisting of Smart Summery Crepes, Prints, Linens, Shantungs for Daytime and Sport Wear.

$15

Your Choice of

97 DRESSES

Formerly to $89.50

Suitable for sport, afternoon and some for evening wear in smart, new materials and colors—

$25

Also a Group of Coats at

$28

ONE BODY MISSING OF SEVEN WHO DROWNED

William E. Beckman Joins in Search for 3-Year-Old Girl.

William E. Beckman, sole survivor of a family outing party of eight persons from St. Louis who were swept down Pin Oak Creek near Union, Mo., as they sat in their stalled automobile during a cloudburst Sunday, continued to accompany searching parties who hoped today to recover the last body, that of his 3-year-old daughter, Irene.

The bodies of Mrs. Beckman, 28 years old; his son, Virgil, 7, and his mother-in-law, Mrs. Mary Tigges, 51, were recovered yesterday and taken to Sullivan where the bodies of his two other children, Marie, 5, and Bernice, 15 months, together with that of his brother-in-law, Lawrence Tigges, 15, were held pending an inquest.

Since Sunday afternoon parties directed by Coroner Thomas P. Shaffer have trudged along the muddy banks of the small stream that subsided almost as rapidly as it rose. Mud from plowed fields and driftwood make the footing insecure and cover areas where the body might have lodged.

Henry Tigges, Beckman's father-in-law, who, because of illness, had remained at the home shared by the two families at 6061 Harney avenue, went to the scene yesterday.

Coroner Shaffer is receiving donations to a fund to assist the two men in defraying funeral expenses. Additions to searching parties also are needed to replace those who have worked constantly since the tragedy, he said.

WILLARD HOTEL IN WASHINGTON BOUGHT BY SYNDICATE

Hostelry Near White House Has Been Scene of Many Official Functions.

By the Associated Press.

WASHINGTON, July 16.—The Willard Hotel, on Pennsylvania avenue near the White House, and scene of many public and private functions, has been sold by the Boomer-Dupont Properies Corporation to a group headed by Frank S. Hight, its manager since 1901. The sale ends the connection of the Willard with a chain of hotels which included the Waldorf-Astoria in New York and the Bellevue-Stratford in Philadelphia.

The Willard hotel site has been a hotel site more than 100 years. The list of its prominent guests includes Presidents Taylor, Fillmore, Pitree, Buchanan, Lincoln, Grant, Harding and Coolidge, and Vice Presidents Hendricks, Marshall and Dawes.

SIX HURT IN AUTO COLLISION

Herrin, Ill., Pastor in Machine That Struck Montana Car.

By the Associated Press.

MEXICO, Mo., July 16.— The Rev. E. Senese, pastor of St. Mary's Church at Herrin, Ill., and his nephew, Tony Eovaldi, were seriously injured yesterday when their automobile collided with a machine driven by R. T. Gordon of Butte, Mont., on Highway No. 40, between Danville and New Florence, Mo. Both Gordon and his wife were injured as were their two children. Gordon said a third automobile forced the pastor off the highway and as he tried to regain the pavement his car struck the Gordon machine. The third machine did not stop.

Father Senese suffered a fractured thigh and internal injuries; Eovaldi suffered a severe scalp wound; Gordon's wrist was broken and his knee wrenched, and Mrs. Gordon suffered a broken thigh and a broken collar bone. The injuries to the children were slight.

RURAL SCHOOLS OPEN EARLIER

Crops Advance Date of Sessions in Holcomb, Mo., District.

HOLCOMB, Mo., July 13.—All rural schools in the Holcomb district began today, one to three weeks earlier than usual. Crop conditions caused the early opening.

The teachers of rural schools are as follows: Walnut Grove: Earl Roberds, principal, Miss Gladys Luther, primary. White Oak: Miss Julia E. Russell. Manley: Miss Verda Napper, principal, Miss Alice Miley. Taylor: Miss Della Godbey. Johnson Mrs. Katherine Hogue. Other teachers of the district, High school: J. W. Welsh: Superintendant, R. H. Henson, principal; Thomas L. Keathley, Miss Doris Overmier, Miss Ida R. Luetzen. Miss Anna Barnes. Town Grades: Mrs. Mary Carrol, fifth and sixth grades; Miss Fern Watson, third and fourth grades; Miss Lillian Barnes, first and second grades.

VOYAGE TO GERMANY OFF

Last of Crew Deserts Skipper of 26-Foot Craft at Syracuse.

By the Associated Press.

SYRACUSE, N. Y., July 16.— The voyage of the Karf, 26-foot motor launch in which five young men of Bolton and Jackson, Mich., set out from Toledo, O., June 29, with the intention of sailing to Germany, has ended at Baldwinsville on the Barge canal, near here. A propeller strut was broken when the boat ran aground.

Henry Schnittger, 26 years old, sole remaining companion of the designer and owner of the boat, Capt. Joseph Leppich, German war veteran, refused to go any farther even if the craft were repaired. Ill luck followed the expedition since the start. Three other original voyagers left the party at Erie, Pa., where repairs were made after another mishap.

WET WASH Wednesday, Thursday, and Friday **5c Lb.**

Wet Wash 6c; Wet and Flat 8c; Soft Finish 9c

Minimum 20 Lbs.

Colfax 5100 5101

OLIVE LAUNDRY

3023-29 NORTH NEWSTEAD

SAVE the LABELS from ELCO BRAND Canned Goods

Exchange Them for

EAGLE STAMPS

Fruits that are perfectly luscious—vegetables that are deliciously palatable — fish that are freshly caught—Insist on Elco Brand Canned Foods.

Distributed by L. Cohen Grocer Co., St. Louis, Mo.

Kline's

606-08 Washington Ave., Thru to Sixth St.

SALE OF FOOTWEAR

Formerly $6.50 to $10

Just 500 pairs . . . of smart . . . Summery Shoes . . . greatly reduced for immediate clearance. Many of our most desirable styles are included . . . and the values should urge varied choice.

Fabrics Colored Kids Sandals Woven Shoes

Limited Size and Width Ranges

$5.65

KLINE'S—Main Floor.

BEDELL

WASHINGTON COR. SEVENTH

Wednesday Morning at 9 O'Clock

SALE OF 800 NEW SUMMER DRESSES

$10

Specially Purchased and Specially Priced

$10

$10

A Great Purchase by the 20 Bedell Stores at a tremendous concession in price enables us to offer FRESH, NEW, FASHIONABLE DRESSES at a time when they are most needed.

Printed Chiffons in lovely new colorings, Pastel Washable Crepes—Chic Little Sport Frocks, New Polka Dots, gay new Silk Prints, Ensembles, Jacket Frocks, Scarf Frocks, Cool, Sleeveless Styles, Sun Tan Backs. You will be fascinated with the selection at this remarkably low price.

See Our Window Display and be on Hand Early Wednesday Morning.

$10

$10

More Than 150 Styles— Six Are Pictured Here.

More Than 150 Styles— Six Are Pictured Here

ST

A Midsu

of Print

A Wide Choice

$

These are Summer proven their success . . . versions! Many of the these are an outstandin long-sleeve frocks, and jackets or long coats. Sl pastel crepes, many Frocks in sleeveless a smart choice of Summ

Sizes 14 to 2
Sizes 34 to 48 . .

Babies' Han

Mennen Gift Sets

Practical set consisting three cans of Mennen's Bab Talcum, one cake Baby Soa tube Ointment, Powder Puf Wash Cloth and Heigia Nur ing Bottle and Nipple..... $1.5

(Second

Handbags S

Leather and Fabric

STIX, BAER & FULLER

GRAND-LEADER

A Midsummer Sale of Printed Frocks!

A Wide Choice of Rare Values, at

$12

These are Summer fashions that have already proven their success . . . specially purchased in new versions! Many of them in polka-dot prints, since these are an outstanding fashion . . . sleeveless and long-sleeve frocks, and ensembles complete with jackets or long coats. Sleeveless Frocks of white and pastel crepes, many cape-collared; printed silk Frocks in sleeveless and long-sleeve modes; and a smart choice of Summer ensembles in printed silks.

Sizes 14 to 20 . . . . . Misses' Store
Sizes 34 to 48 . . . Women's Dress Shop
(Third Floor.)

Babies' Handmade Dresses

Wednesday-For Only

$1.00

Fine batiste — every stitch by hand—trimmed with hand-embroidered rosebuds and smocking. Also babies' Gowns, daintily finished in pink or blue; sizes 1 and 2.

Sun-Back Suits

Cotton-Mesh Combinations, brief French-leg, drop-seat style. Sizes 2 to 12 years.. **$1**

Mennen Gift Sets

Practical set consisting of three cans of Mennen's Baby Talcum, one cake Baby Soap, tube Ointment, Powder Puff, Wash Cloth and Heigia Nursing Bottle and Nipple..... **$1.50**

Sleeveless Creepers

Wonderfully cool for Summer . . . these sheer little garments smartly fashioned with touches of handwork and smocking. Sizes 1 and 2 years at... **$1.50**

(Second Floor and Square 21, Street Floor.)

Handbags Specially Priced

Leather and Fabric Bags at the Low Price of

$2.69

Smart Handbags of calfskin in popular colors, with replica shell frames and silk linings, and Fabric Bags in new and fashion-right styles are presented Wednesday at extremely worthwhile savings. Many are one-of-a-kind, so choose early! (Street Floor.)

Semi-Annual Sale of MEN'S NECKWEAR

Starts Wednesday Morning, Offering 15,000 Four-in-Hand and Bow Ties at Only

50c

So extraordinary are the values presented by this twice-yearly event, that we are compeled to increase our assortments for each sale. Thousands of Ties from our regular stocks and many specially purchased groups are included. Every Tie is wool lined, and a majority of them are hand tailored. You'll find it profitable to telephone your order if you cannot shop in person. The vast assortment includes:

Pure Silk Failles — ***New Solid Colors***
Gum Twill Foulards — ***Smart Polka Dots***
Satins and Moires — ***Stripes and Checks***
Matelasse Figures — ***Novelty Patterns***

(Men's Furnishings and Square 3 and 20—Street Floor.)

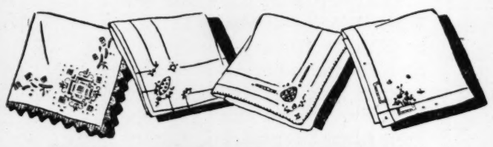

Linen Handkerchiefs

Specially Priced Six for $2.00; Each 'Kerchief . . **35c**

Women's sheer Irish Linen Handkerchiefs, in all-white, with beautifully multicolored hand-embroidered corners and colored drawn threads are offered at exceptional savings just at vacation time!

Women's 'Kerchiefs

Full-size Porto Rican—embroidered Linen Handkerchiefs, and others in white with block print borders, are six for $1; each..... **17c**

Mosaic 'Kerchiefs

Irish Linen Handkerchiefs with beautifully hand-drawn and hand-embroidered corners, and hand-drawn lace edges, priced at..... **37c**

Hemstitched Handkerchiefs

Sheer Linen Handkerchiefs with hand-drawn Mosaic corners finished with ¼-inch hand-hemstitched hems, special at..... **21c**

Embroidered Handkerchiefs

Soft Batiste Handkerchiefs with hand-embroidered corners and hand-rolled hems in multicolored effects are unusual values at..... **10c**

Men's Handkerchiefs

Irish Linen, special at....6 for $2; each 35c
Irish Linen 'Kerchiefs, colored initials, 6 for $2
Cambric Handkerchiefs, woven borders, hemstitched .....7 for $1; each 15c
French Linen Handkerchiefs; cord and tape borders, rolled hems .....6 for $2; each 35c

(Hdkf. Dept. and Square 22, Street Floor.)
Telephone Shopping Service—CEntral 6500

Hosiery Repair Is at Your Service

—and if you are wise you will have the "snags" and runners of your silk hose mended. They are so skillfully repaired that the places defy detection. Charges are extremely small, ranging upward from 15c
(Street Floor.)

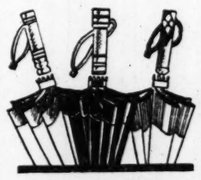

Gloria Silk Umbrellas

Specially Priced at

$2.45

When the weather man predicts rain, you'll feel safe with one of these 10-rib Gloria silk mixture Umbrellas in colors and black, with satin tape borders, handles of Punjau pearlized and amber color, finished with silk cords. (Street Floor.)
Telephone Orders Filled

Three in Auto Drowned.

MEXICO CITY, July 16.—Three persons were drowned when the Rio de Los Remedios, converted into a torrent by rains, washed an automobile with six persons off a bridge at San Bartolo Naucalpam, near here.

GUARANTEED GENUINE

ZEIGLER COAL

FOR ECONOMICAL HEATING

IT IS "HOTTER AND CLEANER"
A CERTIFICATE OF GUARANTEE ACCOMPANIES EACH LOAD. SEE THAT YOU GET IT.

WEISSENBORN COAL CO.

EXCLUSIVE DISTRIBUTORS IN ST. LOUIS
BOATMEN'S BANK BLDG. GARFIELD 4864

STIX, BAER & FULLER

GRAND-LEADER

STORE FOR MEN — A SERVICE COMPLETE

Again!

500 MEN'S SEERSUCKERS

Featured Specially at

$9.50

So immediate was the response to our recent announcement of Seersucker Suits at $9.50, that our supply was quickly exhausted. We've succeeded in obtaining just 500 more, so that men who came too late in the last sale may profit now by this low price. Sizes from 34 to 50 are available.

Wednesday Only!

White Linen Vest Suits

$16.50

To make Wednesday an exciting day in the Men's Store, we've taken just 100 of our fine imported white linen suits, marked them down to this exceedingly low price. So remarkable are the values that they should all be gone before Wednesday noon, so come early and profit by this unusual opportunity. Sizes 35 to 46; regulars, shorts, longs and stouts.

(Men's Clothing—Fourth Floor.)

11 GIRLS KILLED, 22 HURT WHEN TRUCK DROPS 1000 FEET

Honduran High School Party Returning From Picnic as Machine Goes Into Abyss.

DRIVER ALSO IS INJURED FATALLY

His Attention Apparently Was Distracted by Laughter of Crowd Behind Him —National Mourning.

By the Associated Press.

TEGUCIGALPA, Honduras, July 16.—Eleven Honduran high school girls yesterday were killed when the truck in which they were riding crashed into a thousand foot abyss near Sauce, a few miles from here. Thty were returning from a picnic.

Twenty-two were hurt, some seriously. The driver, Luis Medina, was killed outright. Salvador Corleto, Minister of Public Works, was injured seriously in attempting to reach the bottom of the abyss to aid in extricating the bodies from the wreckage.

The class of girls had been to a spot not far distant for box lunch, dancing and native games. Finally after a day spent in fun-making they piled on the truck for the trip back to Tegucigalpas, many seated about the edge of the truck with their feet hanging over its sides.

It was not known exactly what caused the truck to go over the side of the road, but it was possible that the driver's attention was distracted momentarily at a dangerous spot in the road by the laughter and gaiety behind him.

Many of the girls were from well known families. All theaters and concerts were suspended and national mourning will be declared for the funeral day.

THREE HELD FOR INQUEST INTO DEATH IN HOME BREW PLACE

Body of Ernest Frenzel Found on Floor of Establishment Which He Operated.

An inquest will be held in the death of Ernest Frenzel, 54 years old, who operated a home brew establishment at 1225A South Jefferson avenue, where he was found dead last night. Frenzel lived at 3502 Chouteau avenue with his wife, Elizabeth.

According to three acquaintances, who are in custody, Frenzel spent yesterday drinking in a saloon on Ohio avenue, and by 7 o'clock was intoxicated and unable to walk. He was placed in the automobile of one of his companions and driven to his home on Chouteau avenue. There, according to Frank Hill, one of the men detained, Mrs. Frenzel appeared and ordered his friends to "take him back where he got drunk."

The men drove Frenzel to the establishment where, police said, he sold home brew, and left him there on the floor. They returned about 8:30 p. m. and found he was dead. They reported the death to police about an hour and a half later.

50¢ DOWN

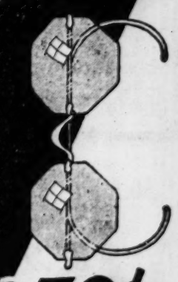

50¢ WEEK

Eyes Examined Without Charge

Why suffer with poor eyesight when it's so easy to find out the trouble? Come down and have them expertly examined . . . ABSOLUTELY WITHOUT CHARGE . . . OR OBLIGATION . . . in our modern . . completely equipped optical department.

$7.50

Single-Vision Glasses . . Lenses . . . Frame and Case Included

OPEN EVERY SATURDAY NIGHT

Aronberg's

NORTH WEST CORNER
6th and St. Charles

Prisoner Slain After Escape.

By the Associated Press.

LONDON, O., July 16.—Ira Le Grand, 33 years old, inmate of the State prison farm here, was shot and killed by a gurd today after he had escaped from the farm and had hidden in a clump of bushes a mile away. The guard, 9. J. Buzzard, shot Le Grand as the prisoner made a leap for the guard's weapon. A Coroner's jury exonerated the guard.

Lightning Strikes State House.

By the Associated Press.

MONTGOMERY, Ala., July 16.—Mrs. T. D. Andrews, secretary to Gov. Bibb Graves, was injured during an electric storm late yesterday when lightning struck the capitol. Mrs. Andrews was talking over the telephone when the bolt struck, dazing her and inflicting severe burns on her face and right forearm. The building was not damaged.

Good Health Is the First Factor in Human Efficiency

Drink and Bathe in Nature's Wonderful Sulphur Water **Turkish Baths** Department for Ladies

BELCHER HOTEL **Fourth and Lucas**

FREE BOOKLET

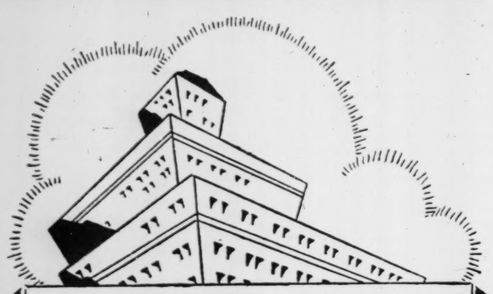

. . .THE NEW VOGUE. . .

IF you would keep pace with the demands of modern business you must keep fit . . . . your leisure hours should be spent enjoyably in beautiful surroundings and away from the irritations and annoyances of imperfectly serviced homes and apartments.

Here, at the Coronado, you will find facilities, an organization and an environment designed for modern living.

Rates as low as
$65 Monthly
Suites from $135

HOTEL CORONADO
LINDELL BOULEVARD AT SPRING AVENUE

SONNENFELD'S
610 to 618 WASHINGTON AVE.

A Real Footwear Sensation

July Clearance Sale of Summer Shoes

$5 Imported Sandals and Oxfords

$3.45

TAN, White, Blue—Solid tones or with Brown, Blue or Black trim—Czecho-Slovakian importations—Made on American lasts. Sizes 3 to 8, A to C. Cuban heels.

$6.50 and $8.50 White Kid Shoes
1800 Pairs
$5.75

TIES, Pumps, Straps and Sandals in 30 beautiful variations. Spike and Cuban Heels. All sizes 2½ to 8, AAA to C in the lot.

$10 and $12.50 White Kid Shoes, now reduced to **$7.75**

$6.50 French Sandals

$4.75

WHITE, Beige, Red, Champagne and Blue in solid tones or with harmonizing trim—Sizes 3 to 8, A to C on American lasts. Cuban heels.

132 CORPORATIONS IN CITY SUED FOR TAX

State Asks That Penalty Be Assessed for Failure to Pay Franchise Levy.

Suits against 132 corporations in this city were filed in Circuit Court yesterday by the State of Missouri for failure to pay the annual corporation franchise tax. The tax was due June 1, 1928, and besides the principal the State asks that a penalty of 25 per cent and interest at 1 per cent a month be assessed for delinquency.

A total of between $50,000 and $60,000 is represented in the suits. The tax is levied on the basis of one-twentieth of 1 per cent of the capital stock and surplus of a corporation.

Attorney George Eigel, representing the Attorney-General's office in the suits, said similar actions will be filed in St. Louis County.

The following are the corporations sued:

Julius Scaeffer Florists, Inc., 822 Olive street, $14.37; World Radio Corporation, 6261 Gravois avenue, $15; Champion Electric Icer Co., Boatmen's Bank Building, $50; Watters Oil Co., 3544 Minnesota avenue, $25; Simplex Linorule Co., 119 North Seventh street, $20; W. M. Klenk Lumber Co., University City Bank Building, $14.84; A. B. C. Auto & Sales Investment Co., 3521 Page boulevard, $154.61; Joseph Darst Realty Co., 105 North Eighth street, $120.05; Griffin & Co., Inc., $12; Dixon-Lane, Inc., 812 Pine street, $55.83; Champion Motor Service Co., 1800 Cass avenue, $30.25; American Dried Fruit & Nut Co., 2211 Chestnut street, $10.64; Ronark Realty & Investment Co., $25; Missouri Auto Equipment Co., First National Bank Building, $42.50.

Mail-O-Press Corporation, 2518 North Taylor avenue, $25; Brueckmann Cooperage Co., 415 South Third street, $12.50; Edbert Realty Co., 1622 Pine street, $12.50; Manchester Electric & Manufacturing Co., 4441 Manchester avenue, $12.50; Hill & Harrison Investment Co., 4533 Pershing avenue, $25; Sam Weil Realty Co., 5561 Waterman avenue, $10.50; International Amusement Corporation, 4259 Easton avenue, $37.50; Gauge Rite Corporation, Central National Bank Building, $60; Frumberg Realty & Investment Co., Bank of Commerce Building, $21; International Hospital Equipment Co., $50; H. M. Prigge & Co., 718 South Twelfth street, $10.55; Motuck Oil & Gas Corporation 5899 Delmar boulevard, $38.64; Martha Hat Works, 414 North Twelfth, $11.62; Balson Mortgage Co., 5899 Delmar boulevard, $27.75; Pennsylvania Realty Co., 1010 Olive street, $25; Frelich Manufacturing Co., 905 Washington avenue, $10.

A. J. Meier & Co., Inc., First National Life Building, $10.47; Missouri Cider & Vinegar Co., 205 South Sixteenth street, $20; Independent Quarry & Construction Co., 3640 Chouteau avenue, $50.87; Paul Jones Realty Co., 105 North Seventh street, $42; Rudolph Koert Real Estate Co., Inc., 5557 Robin avenue, $11.14; Kahn-Schoenbrun Manufacturing Co., 1301 Washington avenue, $32.15; Dunboyne Realty Co., Federal Commerce Trust Building, $48; Huntington Apartment Hotel Co., 5560 Pershing avenue, $336.19; New City of Cairo Excursion Co., Arcade Building, $30; Fidelity Corporation, Arcade Building, $257.40; Crescent Tool & Manufacturing Co., 1002 Cass avenue, $10; Seven-Wal Garage Co., 117 South Broadway, $223.44; Riverside Coke & Iron Co., 6500 South Broadway, $112.75; Republic Realty & Investment Co., 68.91; Independent Asphalt & Construction Co., 5521 Manchester avenue, $27.52; Mason Fur Co., Inc., Main and Pine streets, $27.80; Know St. Louis Publishing Co., 212 Olive street, $12.55; Werner's Protection Kan Kutter Manufacturing Co., 4277 Ellenwood avenue, $50; Empress Safe Co., 506 Olive street, $25; Kingdel Realty & Investment Co., Central National Bank Building, $82.23; Robert W. Bennett & Co., Syndicate Trust Building, $12.50; William J. Wood Estate Co., Boatmen's Bank Building, $50; St. Louis Underwriters' Corporation, 2803 Pine street, $137.54; Empress Amusement Co., 3616 Olive street, $109.18; The Accountograph Co., Boatmen's Bank Building, $132.50; Watts Realty Co., 621 Chestnut street, $37.88; Lead Belt Lumber Co., Arcade Building, $15; Weile Publishing Co., Inc., Broadway and Morgan street, $15; Conaway Equipment Co., $25.

Yellow Motor Co. of St. Louis, 3320 Pine street, $91.30; Corn-Cotton Land Co., Holland Building, $209.43; Roosevelt Hotel Co., 4911 Delmar boulevard, $862.89; Menzies Shoe Co., 1722 Washington avenue, $1191.92; Federal Acceptance Corporation, Pierce Building, $59; Mattingly Automatic Valve Co., 2330 Locust boulevard, $162.33; General Building Corporation, 457 North Kingshighway, $47.86; A. B. Dewes Printing & Stationery Co., 2129 Pine street, $29.63.

Wittles Loan & Mercantile Co., 2201 Market street, $47.14; Durac Products Corporation, 709 Pine street, $500; Clubmen's Realty & Investment Co., 105 North Seventh street, $34; Butler Iron Ore Co., 3507 Pine street, $25; Mississippi Valley Iron Co., 6500 South Broadway, $1206.40; Merchants Tire Co., 2710 Washington boulevard, $77.38; Fitze Marble & Tile Co., 1901 North Broadway, $79.62; Synthetic Tile Co., 2627 Dayton street, $55; St. Louis Bond & Mortgage Corporation, 406 Pine street, $275; Fairview Investment Co., Rialto Building, $50; Powell & O'Rourke Grain Co., Merchants' Exchange Building, $52.50; Reinke Construction Co., $27.78; Valley Navigation Co., Wainwright Building, $25; Zenith Automotive Manufacturing Co., 4416 Olive street, $11.04; Commercial Envelope Corporation, 3024 Lemp avenue, $381.30; Beers Hotel Co., Grand boulevard and Olive street, $35.36; Putney Realty Co., 5064 Raymond avenue, $30.27; Ajax Mop Wringer Co., 115 Quincy street, $25.38; Stratford Hotel & Investment Co., 14 North Eighth street, $14.72; Holbrook-Blackweller Real Estate Trust Co., 1010 Olive street, $150; First Investment Co., 1010 Olive, $25; T-H Electric Manufacturing Co., 934 North First street, $127.50; St. Leo's Building Co., 2331 Mullanphy street, $17.50; Arlington Securities Corporation, Holland Building, $328.32.

Davie Realty & Investment Co. 804 North Leffingwell avenue, $75.34; Dennos Realty Co., 1422 Market street, $10; Columbia Radio Co., Inc., Arcade Building, $11.64; Birdermann Motor Co., 1800 South Seventh street, $22.50; Broad-Wal Garage Co., 117 South Broadway, $231.68; Marquette Hotel Co., 506 Olive street, $25; Hurst Automatic Switch & Signal Co., 5880 Highland avenue, $39; Charles Sueme Furniture Co., 2225 Dickson street, $25.58; Imperial Belt Manufacturing Co., 611 North Eighth street, $14.38; Commonwealth Electric & Manufacturing Co., 4415 Olive street, $12.50.

B. & H. Chemical Laboratories, Inc., 203 North Main street, $20.50; Larry Conley Inc., Rialto Theater Building, $30.05; Safety Products Co., 2330 Locust, $50; Larmor Realty Co., 8112 North Broadway, $20; Franklin Coal Co., Arcade Building, $15; Moran Bolt & Nut Manufacturing Co., 101 Florida

Continued on Next Page.

48 Hour Service
Silk Dresses Cleaned Exquisitely
Lungstras DYEING & CLEANING CO.

The New Models 91 and 92

Majestic
~~ELECTRIC RADIO~~
AT UNION

ABSOLUTELY NO HUM with the new Majestic Super-Dynamic Speaker! Model 92, pictured, less tubes. DELIVERED FOR $5 DOWN. **$167.50**

Model 91, less tubes, **$137.50**

UNION
HOUSE FURNISHING COMPANY
1120 to 1130 Olive St.

Seasonable Sale of 100
Outdoor Chairs

A comfortable, handsome, sturdy Chair, suitable for Clubs, Hotels, Lawns and Porches.

Specially Priced as Long as They Last at
$4.45

Finished in three coats ivory colored enamel.

Same chair unpainted. Natural wood. **$3.45**

45c Down—50c a Week

Out of town shipments 50c per chair extra.

BUETTNER'S
Northwest Corner **901-903 Washington** Washington at Ninth

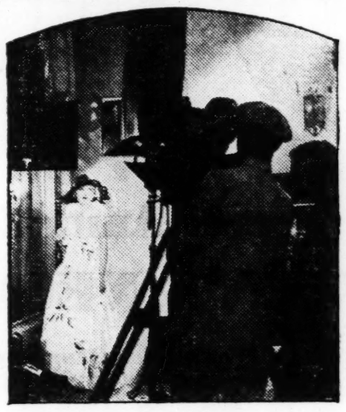

There is no more cruel test of skin texture than the blazing lights of the close-up. And now—with the huge new incandescent "sun-spot" lights, and film so sensitive that every tiniest defect would be registered, stars must more than ever keep their skins adorably flawless. That is why, of the 451 important actresses in Hollywood, including all stars, 442 cherish their lovely complexions with delicately fragrant Lux Toilet Soap.

Tod Browning and Renée Adorée

Metro-Goldwyn-Mayer director and star, know

how important smooth skin is to every girl

9 out of 10 screen stars guard their skin this way.

PEOPLE THRILL to it, always—to the subtle magic of a really flawless skin. There's nothing quite like petal-smooth skin, Hollywood knows.

The pictures have taught Tod Browning and Renée Adorée how much faster the world's heart beats in response to a lovely skin.

"Exquisite skin has tremendous appeal," says Tod Browning, Metro-Goldwyn-Mayer director, summing up 39 directors' experience. "Smooth skin is a vital factor in every screen star's success. No make-up can fake it. It must be the real thing."

With the new incandescent "sun-spot" lights, a skin must be *flawless* if it is to stand the test of the merciless close-up lights. Of the 451 important actresses in Hollywood, including all stars, 442 keep their skin smooth with Lux Toilet Soap. Indeed, this fragrant white soap has been made official in the dressing rooms of all the great film studios!

The very next time you see Renée Adorée—or Marion Davies, or Phyllis Haver—in the all-revealing close-up, notice how smooth Lux Toilet Soap keeps her skin. *When next you see your favorite screen star, whoever she is, remember that nine out of ten lovely stars use this soap.*

You'll like its caressing lather, generous even in hard water. Use it for the bath, too—as so very many screen stars do.

MARION DAVIES, a screen star famous for her beauty, says: "The deliciously smooth skin we mean by 'studio skin' is a great asset to a star. I am delighted with Lux Toilet Soap."

"Lux Toilet Soap leaves my skin so gently smooth," says PHYLLIS HAVER, lovely Pathé star, "that I have no fear of the high-powered lights of the close-up."

Photo by C. S. Bull, Hollywood

RENÉE ADORÉE in the ultramarine and silver bathroom that reflects the flower-like quality of her loveliness.

"Lux Toilet Soap gives my skin that beautiful smoothness I thought only the finest French soaps could give. It is certainly a lovely soap."

Renée Adorée

Lux Toilet Soap

Luxury such as you have found only in French soaps at 50¢ and $1.00 the cake . . now **10¢**

Scruggs-Va

OLIVE AND

Comp

Summ

THE inconvenience o
our only reason for
popular-priced styles—
satin and some fabric

Just Loo

From
Hats, f
Hats, f
Hats, f

From the
Hats, former
Hats, former
Hats, former

All Sales Fin

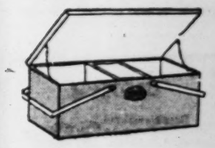

For the Outing Trip

Ice Boxes
$2.95
Very convenient and very compact—these boxes that will accommodate 12 pounds of ice, food and liquids.

Gallon Jugs
$2.45
Excellent for food or liquids—for they are guaranteed to keep contents hot or cold from 8 to 12 hours.

Icyhot Bottles
$1.95
Quart-isze Bottles that will keep contents hot or cold 24 to 48 hours. Regular $3.50 values.

Small Leather Goods Shop—First Floor.

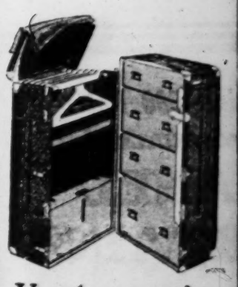

Vandervoort's Wardrobe Trunks
CONSTRUCTED specially for Vandervoort's — these very excellent Trunks that have all the latest and convenient equipment. Made to be suitable for men or women. Marvelous values, each one of them.

$27.75 $28.95 $33.50 $42.50

Luggage Shop—Second Floor.

Scruggs-Vandervoort-Barney

OLIVE AND LOCUST, FROM NINTH TO TENTH

Complete Clearance of

Summer Millinery

THE inconvenience of remodeling in these Millinery Shops is our only reason for this drastic clearance. French Room and popular-priced styles—including stunning felt models, straw, satin and some fabric styles. Of course, you'll want several.

Just Look at These Price Reductions:

From the French Room

Hats, formerly $25.00, now $8.75
Hats, formerly $19.75, now $6.75
Hats, formerly $10.00, now $2.75

From the Popular-Priced Section

Hats, formerly $15.00 and $16.50, now $5.95
Hats, formerly $10.00 and $12.95, now $3.95
Hats, formerly $ 5.00 and $ 7.50, now $1.95

All Sales Final! No Exchanges No Credits!

Millinery Shops—Third Floor.

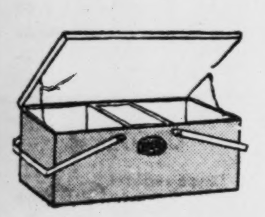

For the Outing Trip

Ice Boxes
$2.95

Very convenient and very compact—these boxes that will accommodate 12 pounds of ice, food and liquids.

Gallon Jugs
$2.45

Excellent for food or liquids—for they are guaranteed to keep contents hot or cold from 8 to 12 hours.

Icyhot Bottles
$1.95

Quart-isze Bottles that will keep contents hot or cold 24 to 48 hours. Regular $3.50 values.

Small Leather Goods Shop—First Floor.

Special Sale of

Junior Misses' Shoes

Regular $7.50 and $8.00 Styles

$5.85

TWO-TONE Oxfords . . . smart sports Oxfords . . . and patent leather straps are included—covering a size range of 2½ to 8. Not every size in every style—but all excellent values.

Children's Shoe Shop—Second Floor.

Vandervoort's Modern Face Powder Service

—offers a more satisfactory way to choose your Face Powder. Match your complexion perfectly by selecting one of the 29 shades blended by expert complexeurs. Buy it in bulk. Have a constant fresh supply. Experiments have shown that these 29 shades are suited to 400 different complexions.

Powder,	25 Grams, 50c
Powder Rouge,	10 Grams, 25c

Toilet Goods Shop—First Floor.

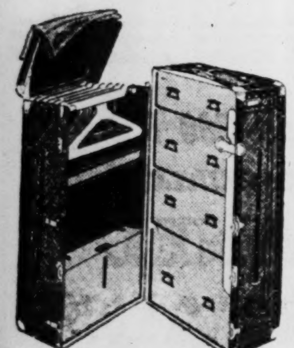

Vandervoort's Wardrobe Trunks

CONSTRUCTED specially for Vandervoort's — these very excellent Trunks that have all the latest and convenient equipment. Made to be suitable for men or women. Marvelous values, each one of them.

$27.75 $28.95
$33.50 $42.50

Luggage Shop—Second Floor.

Printed Chiffon Voile

Regularly Priced $1

89c *Yard*

VERY lovely colorings make this sheer, cool fabric excellent for warm-day frocks. All are 39 inches wide.

Pique and Shantung
Regularly 75c
59c

Yard-wide materials that are both cool and smart for sports frocks. Modernistic and floral designs.

Ivanhoe Prints
Regularly 35c
25c Yard

Wm. Anderson Prints that are fast in color. Many smart new designs. 36 inches wide.

Celanese Voile
Regularly $1.49
$1.25 Yard

So sheer, and cool-appearing, and so graceful for draped frocks! Exquisite colorings. 39 inches wide.

Butterick Pattern No. 2566 is used for this frock of chiffon voile. Size 36 requires 4½ yards. At 89c a yard, **$3.91**

Wash Goods Shop—Second Floor.

132 CORPORATIONS IN ST. LOUIS ARE SUED FOR TAX

Continued From Preceding Page.

street, $50.94; Fiducial Finance Corporation, Arcade Building, $45.88; Wilshire Realty Co., 7161 Pershing avenue, $19.93; Starr-Pocras Garment Co., 1301 Washington avenue, $18.83; Stanger Mercantile Corporation, 1128 Washington, $25; A. C. Thiebes Co., Inc., 1103 Olive street, $12.50; Washington Finance Co., Arcade Building, $20.03; Washington Grand Realty Co., 105 North Eighth street, $228.27; Wrigley Laboratories, Inc., Gay Building, $36.48; Oxymel Realty Co., Inc., Wainwright Building, $50; J. G. Vogt Co., Buder Building, $15; National Automobile Club, Inc., Planters' Building, $11.98.

Traymore Homes Inc., 410 North Euclid avenue, $20.13; W. H. Norwine & Co., Inc., Planters' Building, $10; Reo St. Louis Inc., 3145 Locust, $171; New Southern Hotel Co., 4844 South Broadway, $87.50; Koenig-Feubächer Inc., 3456 South Grand boulevard, $12.91; Boston Stores Inc., Broadway and Morgan street, $25; New Haven Investment Co., 1010 Olive street, $10; Commercial Auto Body Co., 5401 North Bulwer avenue, $90; Thuner's Furniture Co., 2122 South Broadway, $20; Current River Lumber Co., $212.25; Evergreen Country Club Inc., $15; Chain of Rocks Racing Association, 9701 Lookout drive, $15; National Lumber Co., $90.40; Century Dental Laboratory Co., International Life Building, $15.04; Missouri Silica Co., Frisco Building, $33.10.

Marriage Licenses Births Recorded Burial Permits

MARRIAGE LICENSES.

James O. Joyce ....Dover, Tenn
Roxie Anna Boyd ....Joplin, Mo
Charley Joseph Sitzes ......1821 Hickory
Opal Mary Brickwy ......1416 Chouteau
Harold Dugal West ....3018 Rutger
Marie Matlock ....3725 Cook
Thomas J. R. Robertson ....3636 Delmar
Cecyl R. N. Saarosy ....3636 Delmar
August G. Westhouse ......7517 Virginia
Mrs. Rosa Slinkerd .....308 St. George
Willie Pauls ....1317 S. 7th
Mrs. Ruby Durham ....1023 Paul
Joe J. Schaffer ....3170 Portis
Irene M. Walter ....4747 Hanover
Frank Brill ....1212A Missouri
Margaret Gorham ....2520 Marcus
William Fletcher ......Murphysboro, Ill
Mrs. Minnie Kelly ....Murphysboro, Ill
Walter R. McShane ......4846 Maffitt
Marie A. O'Neill ....4463 Lexington
Paul H. Stern ....Decatur, Ill
Hattie M. Koshcesa ....Decatur, Ill
Stanley Gromacki ....1543 N. 8th
Victoria A. Dejnowska ......1615 Hogan
Gerald E. Riley ....Chicago, Ill
Janice O. Pierce ....Duquoin, Ill
Moses Elliott ....2700 Adams
Ruth Lee ....2643 Adams
Joseph E. Gilbers ....1637 N. 17th
Grace M. Boos ....5082 Minerva
Andrew H. Sigmund ....2913 Texas
Hildegard M. Weis ......3449 Humphrey
William E. Sonnenberg......Dubuque, Ia
Mrs. Gladys J. Kinnamon..Charleston, Ill
Adolph Wm. Fisher ....3822 Delmar
Mrs. Lula de Beaux ......1432 Hampton
Will Linsey ....1607 Linden
Mrs. Emma Turner ....1607 Linden
Julius L. Glick ....Cleveland, O
Helen Ruth Weil ....5641 Waterman
Audus F. Turner ......3330 N. Florissant
Lena J. Hays ....2017 Agnes
George Roth ....5215 Terry
Frances J. Roth ....4522 Lindell
Alfred J. Frederick ....1900 Linton
Catherine M. O'Brien ......3021 N. Sarah
Francis A. Bermine ......3804 Sullivan
Odell K. Ducker ....4253 Red Bud
Jas. A. Garfield Brooks ......Anglum, Mo
Mrs. Theresa Johnson Ellis—3877 Windsor pl
Roy E. Schmidt ....1501 Angelrodt
Loretta T. Scheiperpeter...1501 Angelrodt
Hubert Casson ....3122 Lawton
Willie Carter ....3122 Lawton
Louis F. Mueller ....1936 Warren
Frances M. Stacks ....2332 St. Louis
Alfred Pye ....2934 Easton
Mrs. Carrie Adams ....2934 Easton
John F. Miller ....St. Louis County, Mo
Mrs. Lillian C. Hattenbach St. Louis County, Mo
Glenn B. Alink ....Springvale, Minn
Hallie B. Elliott ....Memphis, Tenn
William M. Rowe ....Chicago, Ill
Mrs. Lea von O. Snell ...3886 Washington

BIRTHS RECORDED.

BOYS.

P. and J. Davis, 3414 Bell.
M. and M. Spears, 2621 Bernard.
E. and M. McNeil, 2948 Clark.
W. and H. Dobbs, 4418A North Market.
C. and G. Keller, St. Louis County.
J. and T. Jackson, 2723 Laclede.
R. and B. Daniels, 3135 Adams.
H. and R. Carter, 2953A Sheridan.
F. and M. Orr, 3038 Pine.
J. and D. Kilpatrick, 1123A N. 13th.
J. and L. Gibbs, 1115 High.
D. and M. Lynch, 1231 S. 3d.
J. and B. Washington, 1006 O'Fallon.
E. C. and R. McGlassion, 5442A Genevieve
M. and D. Houlihan, 836 Bittner.
I. and L. Smith, 8615 S. Broadway.
J. T. and M. Soras, 4228 N. Broadway.
A. J. and T. Hinton, 1722 Nicholson.
H. E. and G. Bruns, 1002 Soulard.
M. and W. Odell, 1428 N. 7th.
A. and B. Fileccia, 1423 N. 14th.
E. E. and A. Sanborn, 1918 Rutger.
H. C. and A. Krone, Rolla, Mo.
A. A. and L. Koch, Clayton.
G. H. and B. Greer, 1138A MCausland.
C. H. and C. Dresner, 5653 Milenz.
E. T. and S. Anderson, 3410 Belt.
G. and M. McCormick, 4319 Laclede.
A. E. and E. Wiesendanger, 2828 Semple.
F. L. and J. Neebe, St. Louis County.
J. T. and A. Morahan, 1393 Granville pl.
G. B. and M. Haar, Webster Groves.
M. F. and C. Engman, 11 Princeton pl.
E. J. and K. Gaulitz, 4260 Norfolk.
F. S. and L. Bacon, Webster.
J. G. and E. Searis, 6220 Northwood.
J. H. and E. Lowery, 5638 Hamilton.
W. and M. Mullarky, 5844 Cote Brilliante.
H. G. and N. Fritz, 6206 Hoffman.
J. L. and M. Wilcox, St. Louis County.
A. C. and M. Derrick, St. Louis County.
E. H. and V. Tielkemeyer, 1202A Monroe.
F. A. and K. Mertens, 2723 Bennett ct.
H. D. and B. Schneider, 1127 Forrest.
F. J. and R. Olsen, 1023A N. Vandeventer.
J. S. and T. Grier, 5535 Cates.
H. M. and A. Peterson, 5838 Enright.
J. F. and J. Skrivan, 1019 Forest Park.

GIRLS.

G. and A. Quarrels, 1435 Webster.
A. and R. Douglas, 2940 Lucas.
L. and L. Bills, 4424 Lucky.
M. and R. Champion, 2642 Oregon.
B. R. and M. Hart, 3114 Bell.
E. and J. Perry, 16 S. Channing.
V. and M. Lindsay, 2729 Clark.
T. and M. Henderson, 2728A Chouteau.
H. and B. Westmoreland, 2326A Adams.
A. and J. Ingram, 926 N. Newstead.
V. and V. Spillers, 4449 Labadie.
M. H. and R. Browner, 4026A Sullivan.
H. C. and M. Eldridge, 927 Park.
L. and M. Timpove, 1821 N. Twentieth.
D. and C. Austin, 1216 Lafayette
R. and M. Pattor, 2617A N. Twentieth.
C. and B. Newton, 4111 Evans.
J. and D. Bristow, 1430 S. Tenth
W. and E. Hensley, 424A Sidney.
J. and M. Barton, 3624 Shenandoah.
A. M. and L. Rolfe, 1025 Rutger.
P. L. and E. Bozich, 822 Geyer.
P. and H. Grafe, University City.
J. E. and C. Stewart, 4160A Botanical.
A. and C. Veitenthal, 5517 Itaska (twins).
A. E. and A. Bohlmann, Fortuna, N. Dak.
G. H. and C. Seward, Kirkwood.
J. J. and B. Reagan, 1820 N. Leffingwell.
C. J. and M. McEnery, 4176 Russell.
A. and R. Conan, 731 Interdrive
P. R. and A. Lance, 1721 Mississippi.
J. C. and E. Bremer, 4109 Magnolia.
T. and B. Gallagher, 1215 N. Taylor.
C. L. and H. Brinkman, Affton.
C. H. and M. Badgett, 4163 W. Pine.
F. and M. Schoenstein, 2021 Mallinckrodt.
H. E. and E. Bowman, 3931 Parker.
S. and S. Pearlmutter, 4469 Easton.
E. J. and E. Mille, 2820 N. Furteenth.
W. J. and H. Lampert, 5230 Greer
C. J. and J. Miller, 4119A Minnesota.
W. H. and A. Thompson, 3724 Fairview.
A. J. and G. McElvanney, 4540 Lexington.
W. J. and N. Ecker, 22 S. Drive.
S. J. and M. Muretta, 2240A Sullivan.
H. A. and E. Bagley, 4714A Louisiana.
S. and M. Bartosik, 2504 S. Second.

BURIAL PERMITS.

Mary J. Jones, 63, 3219 Bell.
Ellen Hausgen, 86, 5814 Maple.
G. J. McDonald, 37, 2545A North Market.
L. D. Bullmann, 24, 3003 McNair.
J. Schelhammer, 88, 2722 S. Tenth.
Hannah Burke, 65, 4221 California.
Elise Jud, 60, 3906 Louisiana.
F. B. Drescher, 67, 2154 Stansbury.
W. Taylor, 2 months, 1102 N. Twelfth.
Mittie McGee, 14, 3002 Lawton.
W. C. Eden, 35, 3731 N. Broadway.
Rixy Clark, 38, 4062 Cook.
Dr. H. L. Wichmann, 63, 3229 S. Jefferson.
Gladys Gueker, 39, 4520 Genevieve.
J. B. Marcus, 61, 5351 Delmar.
C. A. Prewett, 38, 3626 Botanical.
Frances Benisch, 62, 4723 Virginia.
Minnie Jones, 53, 401A S. Garrison.
Mae L. Goldman, 38, 4411A Richard Pl.
J. Reilly, 86, 2209 Hebert.
Katherine Bull, 65, 2209 Hebert.

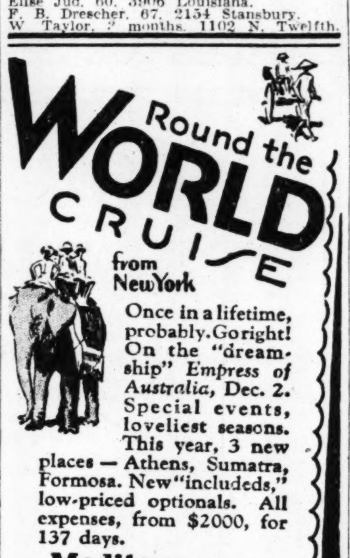

Round the WORLD CRUISE

from New York

Once in a lifetime, probably. Go right! On the "dream-ship" *Empress of Australia*, Dec. 2. Special events, loveliest seasons. This year, 3 new places — Athens, Sumatra, Formosa. New "includeds," low-priced optionals. All expenses, from $2000, for 137 days.

Mediterranean

Two cruises. New and unusual ports — Majorca the magnificent, and Corfu in the Ionian Sea. All 17 important ports, with time to browse, shop, play. 73 idyllic days, as low as $900. Double sailings... *Empress of Scotland* Feb. 3, *Empress of France* Feb. 13. Phone or write your local agent, or

Geo. P. Carbrey, General Agent
412 Locust St., St. Louis, Mo.
Telephone GArfield 2134

Canadian Pacific

World's Greatest Travel System

One Management, Ship and Shore

DOWN HOME EXCURSION

JULY 20th

VIA FRISCO LINES

FROM St. Louis to all points between Ste. Genevieve and Cape Girardeau and between St. Clair and Crocker. A few of the destinations are shown below—proportionate reductions to many others.

Cape Girardeau, Mo.	$2.50
Wittenberg, Mo.	2.25
Ste. Genevieve, Mo.	1.50
St. Clair, Mo.	1.25
Sullivan, Mo.	1.50
Cuba, Mo.	1.75
St. James, Mo.	2.25
Rolla, Mo.	2.25
Jerome, Mo.	2.50
Dixon, Mo.	2.75
Crocker, Mo.	3.00

Tickets good going on any train leaving St. Louis Saturday, July 20th, and scheduled to stop at destination.

Returning, good on any train scheduled to arrive St. Louis prior to 10:00 am Monday, July 22, 1929

Tickets at
Frisco Ticket Office
322 N. Broadway
Union Station
Ticket Office

ADVERTISEMENT

FOODS GOOD FOR CLEAR SKIN

Physician Recommends Three Vegetables to Improve Complexion

It may seem strange to hear a professor of medicine recommend the eating of cabbage as an aid to beauty, as was done in an address in St. Louis recently. He stressed cabbage, carrots and spinach as diet aids to a good skin.

We believe that most medical authorities will agree that the clear and beautiful complexion is one of the results of good health. If that is so, the words of a food scientist have a bearing on the subject of beauty. This authority says that we should eat at least one raw fruit and one raw vegetable each day, also a fruit and a vegetable well cooked. The vitamins and minerals found in fruits and vegetables tone up the whole system. They give many of the healthful elements the body requires in the diet.

A dash of sugar is recommended for adding to the pleasure of eating fruits and vegetables. Nature developed this supreme flavorer for relieving our diet of blandness and monotony. Use a dash of sugar on cereals, on berries, in stewed fruits. Remember an old secret: Use a dash of sugar in nearly every vegetable while it is cooking (preferably in little water). This small amount of sugar does not make the vegetables taste sweet. But it is surprising how it develops the natural flavors of the foods. Foods tastefully prepared encourage healthful eating. The sugar way is the happy way. The Sugar Institute.

ALL OVER TOWN
SUNNY BOY.

ORANGE*

* PURE ORANGE SYRUP

MIXER

The Pure Juice of Oranges
. . . . Blended into Syrup
for INSTANT USE . . . . .

Price 50c in Bottles, All Drug & Grocery Stores
ENOUGH TO MIX A HALF GALLON
Also Served at Fountains

DAVIS & CO., ST. LOUIS
Makers of DECO CORDIALS

Thor
CLEARANCE
Big JULY
Sale

Amazing bargains in Thor floor display models and reconditioned Washers, sensationally priced for quick clearance.

Hundreds of women will take advantage of this great money-saving event—women who have only a limited amount to spend for a washer, but want the Thor reputation for fair dealing back of their purchase. It is our big July discount Sale in which we offer Electric Washers at sensational prices. If you want a bargain act now.

Extra Special for This Sale . . . $129.50

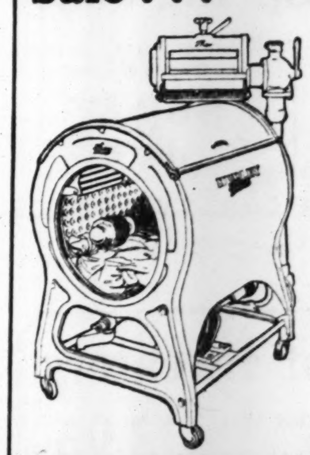

Regular Price $150

You Save $21.50

Model No. 4, six-sheet size, brand-new.

Act Now!

MOLA	EDEN	Western Electric	Thor 25 Model	Thor 32 Model
Copper cylinder gas burner attached. Had excellent care; used in west end home.	Prominent west end society woman turned this in on the new De Luxe Thor. A real buy at	Years of service left in this popular machine.	A great buy for the woman of limited funds.	In excellent condition. Taken in on trade on the new combination Thor Washer and Ironing Machine.
$69.50	$49.50	$42.75	$44.50	$109.75

Don't Fail to See the New Thor Combination Washer and Ironer

At a price less than you formerly paid for a Washer alone.

These are typical of the bargains offered in this great sale. Naturally we are limited in the number of such amazing specials we can offer. First come, first served. Get in touch with the Thor Shop immediately. Don't lose out on this opportunity.

The Thor Shop

Open Evenings

Phone JEfferson 3680

(Electric Household Stores No. 102)

Direct Factory Branch

N. E. Cor. GRAND and LINDELL

Have Furs Repaired Now—Special Rate (3d Floor)

SONNENFELD'S
610 to 618 WASHINGTON AVE

Profit by the Great Savings in Our

July Dress Clearance!

We Never Carry Merchandise to the Next Season and Our Loss Means Your Gain

Summer Dresses of Silk, Formerly Priced $12.75 to $16.75 — **$7.95** — Some Slightly Soiled or Mussed From Handling

Silk Summer Dresses Formerly Priced Up to $25 — **$12.95** — Favored Materials, Styles and Colors and a Good Size Range

Finest Summer Dresses From French Room

Formerly $35 to $65!

FASHIONABLE models for every daytime and semi-formal Summer occasion now offered at

Reduced Prices: $17.50 to $32.50

1/2 PRICE

(Sonnenfeld's Dress Shops—Fourth Floor.)

Choice of Finest Summer Hats

In Our Millinery Salon at Two Prices:

$5 *For Summer Hats Formerly to $15* | **$10** *For Summer Hats Formerly to $30*

All Summer Hats that were formerly priced $5 to $8.50, now reduced to..... **$3**

(Sonnenfeld's Millinery Shops—Second Floor.)

Clearance of Spring Coats

All Spring Coats, formerly priced to $39.75, now **$15** | *All Spring Coats, formerly priced to $75, now* **$25**

$16.75 to $25 White Summer Coats...$10.75 & $16.75

(Sonnenfeld's Coat Shops—Third Floor.)

Clearance of Sweaters

All SUMMER SWEATERS that were formerly to $5.95..... $3.95

All SUMMER SWEATERS, nothing reserved, formerly to $10..... $5.95

Skirts.. Formerly to $12.50 $5
Of white or pastel crepe de chine. Choice of 41, at.....

Silk Underwear Slightly Soiled
Formerly $2.95 to $25.00
Reduced to $1.95 to $16.67 — 1/3 OFF

(Sonnenfeld's First Floor Shops.)

DOWNSTAIRS SHOP

Entire Stock of Summer Dresses

Sacrificed at Three "Give-Away" Prices:

132 Silk Summer Dresses Formerly priced to $5.00..... $2.50
189 Silk Summer Dresses Formerly $5.95 and $6.95..... $3.95
483 Silk Summer Dresses Formerly priced to $9.75..... $7.00

All-White and Pastel Coats Formerly priced to $10.00; choice at...
A Group of Spring Coats Formerly priced to $12.75, now..... $5

INCREASE IN USE OF THE CITY PARKS REPORTED BY PAPE

Commissioner Finds Complete Transformation in St. Louis Recreational Centers.

A "complete transformation" of the uses of the city parks is noted today in the annual report of Park Commissioner Pape.

"I can well remember when the parks of St. Louis seemed to be for only a certain class of people who enjoyed driving through the parks, admiring the beautiful lawns and flower beds and the beauties that nature provided," Commissioner Pape observes.

"However, a complete transformation has taken place and many thousands of people are enjoying the parks today through some sport or recreational activity in which they happen to be interested."

The Park Commissioner regrets the destruction of many large trees in Forest Park incident to the conversion of the noxious River des Peres into a closed sewer. He reports the work is progressing "fairly well" and should be completed at the end of the fiscal year, next April. It is his intention, he says, to replace the former river course with a series of lagoons, about four feet deep, the edges planted with trees and shrubs, transforming the "unsightly and unsanitary stream into a very attractive feature."

Nationally Known Highway.

Kingshighway Memorial boulevard, between Easton and Florissant avenues, ornamented with flowers and trees, dedicated to the war dead, has become "nationally known," Commission Pape says, and the memorial idea will be extended to Kingshighway South, as soon as the Christy Park section is completed.

Two years of floods have almost wiped out the stock of evergreen trees and shrubs at the municipal nurseries on Riverview Drive, making necessary a purchase of 50,000 small trees and shrubs, the report continues. The Commissioner thanks Samuel Moffitt of New York, a former St. Louisan, for a gift of an additional 1000 Japanese cherry trees for the parks, as well as a number of other trees, including holly, magnolia and white birch.

A "serious" blow was dealt the department by the Board of Aldermen, the report adds, though the refund of special taxes levied against property owners in districts affected by new playgrounds. Nine playgrounds could have been created under a bond issue item, with the aid of special taxes, but, with the special taxes refunded, only four or five are possible, Commissioner Pape reports.

Urges Outer Drive.

The Commissioner repeats recommendations made in previous reports, for the creation of an outer park system to relieve crowded condition of present parks; for the construction of a roadway at the south edge of Forest Park, which he terms necessary to the development of the south side of the park, and to the relief of congestion on Oakland avenue; and for the hard surfacing of all park roadways to cope with increased traffic.

Increased attendance at the various parks indicates their popularity, according to Commissioner Pape, who says St. Louis can now boast of one of the best maintained park systems in the country.

The Commissioner points out that supervision of the Municipal Airport, provided for in a $2,000,000 bond issue, has been added to his duties, and he predicts that in a year it will be "one of the finest airports in the country."

Golf Courses Inadequate.

The two municipal golf courses are inadequate to handle the increasing number of players and immediate provisions for the future must be made if St. Louis is to keep its place among other large cities, reports Superintendent of Recreation R. W. Tapperson. Tennis court congestion in the parks has been relieved somewhat by new courts, he adds.

The golf courses were maintained at a cost, to the city, of $36,790.40 and 153,395 games were played during the year, which would be .2398 per game the report continues.

Tennis maintenance cost $12,371.65, and 240,376 games were played, or .051 a game.

Attendance at other park activities is noted as follows: Municipal baseball games, 1,980,000; soccer games, 1,111,000; band concerts, 109,700.

City Forester R. J. Keith reports that the number of requests by householders to have the city plant trees in front of their homes, at $7 a tree, is diminishing. He suggests that the charge be reduced. During the year, 780 trees were planted and 65,427 trees were trimmed and otherwise cultivated.

CONDUCTOR AND PASSENGER ARRESTED AFTER ROW ON CAR

Ben Koplar, 66 years old, 2612 Dayton street, and Edward Wilder, a conductor of a Hodiamont street car, were arrested on cross charges of peace disturbance at Twelfth boulevard and Washington avenue yesterday afternoon following an altercation on the car.

Koplar told police Wilder struck him during an argument over the fare. Wilder denied striking Koplar, stating that he remonstrated with the passenger for smoking and spitting on the floor. Both will appear in City Court No. 2 today.

Seeks Permit to Buy Railroad.

JEFFERSON CITY, Mo., July 16.—The Joplin-Pittsburg Railroad Co. yesterday asked the Public Service Commission for authority to acquire and operate the tracks and right-of-way of the former Joplin and Pittsburg Railroad Co. The railroad company also asked for permission to operate as a common carrier of freight. The railroad runs from Pittsburg, Kan., to Joplin, Mo., and crosses the state line one and one half miles northwest of Asbury, Mo.

FOR YOUR PROTECTION!

Back in 1866 Stock Fire Insurance companies established the National Board of Fire Underwriters.

The National Board membership now consists of 239 Stock Fire Insurance companies. Through its various departments and by virtue of its maintaining the largest privately owned testing laboratories devoted to the conservation of life and property, it performs real, worth-while public service.

These individual companies from all parts of the world, while competitors in business, have nevertheless joined forces in this work. Responsible agents represent one or more of these companies in every community.

Here they are:

Aetna Ins. Co., Hartford, Ct.
Agricultural Ins. Co., Watertown, N. Y.
Albany Ins. Co., Albany, N. Y.
Allemannia Fire Ins. Co., Pittsburgh
Alliance Ins. Co., Philadelphia
American Ins. Co., Newark, N. J.
American Alliance Ins. Co., New York
American Central Ins. Co., St. Louis
American Eagle Fire Ins. Co., New York
American Equitable Assur. Co., New York
American Fire Ins. Co., Washington, D. C.
American Nat'l Fire Ins. Co., Columbus, O.
American Reserve Ins. Co., Hartford
American Union Ins. Co., New York
American & Foreign Ins. Co., New York
Anchor Ins. Co., Providence, R. I.
Atlas Assurance Co., Ltd., London
Automobile Ins. Co., Hartford
Baltimore-American Ins. Co., New York
Bankers & Shippers Ins. Co., New York
Birmingham Fire Ins. Co., Birmingham, Ala.
Birmingham Fire Ins. Co. of Pa., Pittsburgh
Boston Ins. Co., Boston
British America Assur. Co., Toronto, Can.
Buffalo Ins. Co., Buffalo
Caledonian Ins. Co., Scotland
Caledonian-American Ins. Co., Hartford
California Ins. Co., San Francisco
Camden Fire Ins. Ass'n., Camden, N. J.
Carolina Ins. Co., Wilmington, N. C.
Central Fire Ins. Co. of Baltimore
Central States Fire Ins. Co., Wichita, Kas.
Century Ins. Co., Ltd., Edinburgh
Chicago F. & M. Ins. Co., Chicago
Citizens Ins. Co., St. Louis
City of New York Ins. Co., New York
City Ins. Co. of Pennsylvania Sunbury, Pa.
Columbia Ins. Co., Jersey City
Columbia Fire Ins. Co., Dayton, Ohio
Columbian Nat'l Ins. Co., Lansing, Mich.
Commerce Ins. Co., Glens Falls, N. Y.
Commercial Union Assurance Co., Ltd., London
Commercial Union Fire Ins. Co., New York
Commonwealth Ins. Co., New York
Concordia Fire Ins. Co., Milwaukee
Connecticut Fire Ins. Co., Hartford
Continental Fire Ins. Co., New York
Corcoran Fire Ins. Co., Washington, D. C.
Cosmopolitan Fire Ins. Co., New York
County Fire Ins. Co. of Philadelphia
Detroit F. & M. Ins. Co., Detroit
Detroit Nat'l Fire Ins. Co., Detroit
Dixie Fire Ins. Co., Greensboro, N. C.
Dubuque F. & M. Ins. Co., Dubuque, Iowa
Eagle Fire Ins. Co. of N. Y., New York
Eagle, Star & British Dominion Ins. Co., Ltd., London
East and West Ins. Co., New Haven, Ct.
Empire Fire Ins. Co., New York
Empire State Ins. Co., Watertown, New York
Employers Fire Ins. Co., Boston
Equitable F. & M. Ins. Co., Providence
Eureka-Security F. & M. Ins. Co., Cincinnati
Farmers' Fire Ins. Co., York, Pa.
Federal Ins. Co., Jersey City
Federal Union Ins. Co., Chicago
Fidelity-Phenix Fire Ins. Co., New York
Fidelity & Guarantee Fire Corp., Baltimore
Fire Association, Philadelphia
Fire Reassurance Co., New York
Fireman's Fund Ins. Co., San Francisco
Firemen's Ins. Co., Newark, N. J.
Firemen's Ins. Co., Washington, D. C.
First American Fire Ins. Co., New York
Franklin Fire Ins. Co., Philadelphia
Franklin Nat'l Ins. Co. of New York
General Fire Assur. Co., Paris, France
Georgia Home Ins. Co., Columbus, Ga.
Germanic Fire Ins. Co., New York
Girard F. & M. Ins. Co., Philadelphia
Glens Falls Ins. Co., Glens Falls, N. Y.
Globe & Rutgers Fire Ins. Co., New York
Granite State Fire Ins. Co., Portsmouth, N. H.
Great American Ins. Co., New York
Great Lakes Ins. Co., Chicago
Guaranty Fire Ins. Co., Providence, R.I.
Guardian Firz Assur. Corp., New York
Halifax Fire Ins. Co., Halifax, N. S.
Hamilton Fire Ins. Co., New York
Hampton Roads F. & M. Ins. Co., Norfolk, Virginia
Hanover Fire Ins. Co., New York
Harmonia Fire Ins. Co., Buffalo
Hartford Fire Ins. Co., Hartford
Henry Clay Fire Ins. Co., Lexington, Ky.
Home Ins. Co., New York
Home F. & M. Ins. Co., San Francisco
Homeland Ins. Co. of America, New York
Homestead Fire Ins. Co., Baltimore
Hudson Ins. Co., New York
Imperial Assurance Co., New York
Importers & Exporters Ins. Co., New York
Independence Fire Ins. Co., Philadelphia
Industrial Ins. Co., Dallas, Texas
Insurance Co. of North America, Philadelphia
Insurance Co. of State of Pa., Philadelphia
International Ins. Co., New York
Iroquois Fire Ins. Co., Peoria, Ill.
Jefferson Fire Ins. Co., Newark, N. J.
Knickerbocker Ins. Co. of New York, N. Y.
Law, Union & Rock Assur. Co., Ltd., London
Lincoln Fire Ins. Co., New York
Lion Fire Ins. Co., New York
Liverpool & London & Globe Ins. Co., Ltd., Liverpool
London Assurance Corp., London
London & Lancashire Ins. Co., Ltd., London
London & Provincial Marine & General Ins. Co., Ltd., London
London & Scottish Assurance Corp., Ltd., London
Long Island Fire Ins. Co., New York
Manhattan F. & M. Ins. Co., New York
Maryland Ins. Co., Wilmington, Del.
Massachusetts F. & M. Ins. Co., Boston
Mechanics Ins. Co., Philadelphia
Mechanics & Traders Ins. Co., New Orleans
Mercantile Ins. Co. of America, New York
Merchants Ins. Co., Providence, R. I.
Merchants Fire Assur. Corp., New York
Mercury Ins. Co., St. Paul
Michigan F. & M. Ins. Co., Detroit
Milwaukee Mechanics Ins. Co., Milwaukee
Minneapolis F. & M. Ins. Co., Minneapolis
National-Ben Franklin Fire Ins. Co., Pittsburgh
Nat'l Capital Ins. Co., Washington, D.C.
National Fire Ins. Co. of Hartford
Nat'l Guarantee Fire Ins. Co., Newark
Nat'l Liberty Ins. Co., New York
Nat'l Reserve Ins. Co., Dubuque, Iowa
Nat'l Security Fire Ins. Co., Omaha
Nat'l Standard Fire Ins. Co., Houston
Nat'l Union Ins. Co., Washington, D. C.
Nat'l Union Fire Ins. Co., Pittsburgh
Netherlands Ins. Co., The Hague
Newark Fire Ins. Co., Newark, N. J.
New Brunswick Fire Ins. Co., New Brunswick, N. J.
New England Fire Ins. Co., Pittsfield, Mass.
New Hampshire Fire Ins. Co., Manchester, N. H.
New India Assur. Co., Ltd., Bombay
New Jersey Ins. Co., Newark, N. J.
New York Fire Ins. Co., New York
New York State Fire Ins. Co., Albany, N.Y.
New York Underwriters Ins. Co., New York
New Zealand Ins. Co., Ltd., New Zealand
Niagara Fire Ins. Co., New York
North British & Mercantile Ins. Co., Ltd., London & Edinburgh
North Carolina Home Ins. Co., Raleigh
North River Ins. Co., New York
North Star Ins. Co., New York
Northern Assur. Co., Ltd., London
Northern Insurance Co. of New York
Northwestern F. & M. Ins. Co., Minneapolis
Norwich Union Fire Ins. Society, Ltd., Norwich, England
Occidental Ins. Co., San Francisco
Ohio Farmers Ins. Co., LeRoy, Ohio
Old Colony Ins. Co., Boston
Orient Ins. Co., Hartford
Pacific American Fire Ins. Co., Los Angeles
Pacific Fire Ins. Co., New York
Palestine Ins. Co., Ltd., London
Patriotic Ins. Co. of America, New York
Pavonia Fire Ins. Co., Jersey City
Pennsylvania Fire Ins. Co., Philadelphia
Peoples Nat'l Fire Ins. Co., Philadelphia
Petersburg Ins. Co., Inc., Petersburg, Va.
Philadelphia F. & M. Ins. Co., Philadelphia
Phoenix Assur. Co., Ltd., London
Phoenix Ins. Co., Hartford
Pilot Reinsurance Co., New York
Potomac Ins. Co. of D. C., Washington
Presidential F. & M. Ins. Co., Chicago
Providence Washington Ins. Co., Providence, R. I.
Provident Fire Ins. Co., New Hampshire
Prudentia Re- & Co-Ins. Co., Ltd., Zurich
Prudential Ins. Co. of Great Britain, New York
Public Fire Ins. Co., Newark, N. J.
Queen Ins. Co. of America, New York
Queensland Ins. Co., Ltd., Sydney, Australia
Reinsurance Co., Salamandra, Copenhagen
Reliance Ins. Co., Philadelphia
Republic Fire Ins. Co., Pittsburgh
Rhode Island Ins. Co., Providence, R. I.
Richmond Ins. Co. of N. Y., W. New Brighton, N. Y.
Rochester American Ins. Co., New York
Rossia Ins. Co. of America, Hartford
Royal Ins. Co., Ltd., Liverpool
Royal Exchange Assur., London
Safeguard Insurance Co., New York
St. Paul F. & M. Ins. Co., St. Paul
Savannah Fire Ins. Co., Savannah, Ga.
Scottish Union & Nat'l Ins. Co., Edinburgh
Seaboard F. & M. Ins. Co., New York
Security Ins. Co. of New Haven, New Haven, Ct.
Security Fire Ins. Co., Davenport, Ia.
Sentinel Fire Ins. Co., Springfield, Mass.
Skandia Ins. Co., Stockholm
Skandinavia Ins. Co., Ltd., Denmark
South Carolina Ins. Co., Columbia, S. C.
Southern Home Ins. Co., Charleston, S.C.
Springfield F. & M. Insurance Co., Springfield, Mass.
Standard Fire Ins. Co., Hartford
Standard Fire Ins. Co., Trenton, N. J.
Standard Ins. Co. of New York
Star Insurance Co., New York
State Assurance Co., Ltd., Liverpool
Stuyvesant Ins. Co., New York
Sun Insurance Office, Ltd., London
Superior Fire Ins. Co., Pittsburgh
Sussex Fire Ins. Co., Newark, N. J.
Svea Fire & Life Ins. Co., Gothenburg, Sweden
Swiss Reinsurance Co., Zurich
Sylvania Ins. Co., Philadelphia
Tokio M. & F. Ins. Co., Ltd., Japan
Transcontinental Ins. Co., New York
Travelers Fire Ins. Co., Hartford
Trinity Fire Ins. Co., Dallas, Texas
Twin City Fire Ins. Co., Minneapolis
Union Assurance Society, Ltd., London
Union Fire Ins. Co., Buffalo
Union Fire Ins. Co., Paris, France
Union Ins. Society of Canton, Ltd., China
United American Ins. Co., Pittsburgh
United Firemen's Ins. Co., Philadelphia
United States Fire Ins. Co., New York
United States Merchants & Shippers Ins. Co., New York
Universal Ins. Co., Newark, N. J.
Urbaine Fire Ins. Co., Paris, France
Victory Ins. Co., Philadelphia
Virginia F. & M. Ins. Co., Richmond, Va.
Westchester Fire Ins. Co., New York
Western Assurance Co., Toronto, Can.
World Fire & Marine Ins. Co., Hartford
Yorkshire Ins. Co., Ltd., York, England

Public use of the facilities provided by the National Board and other organizations maintained by these companies has contributed to the constant reduction in the average fire insurance rate in this country for more than twenty years.

THE NATIONAL BOARD OF FIRE UNDERWRITERS
85 John Street, New York

A National Organization of Stock Fire Insurance Companies. Established in 1866

NUGENTS BARGAIN BASEMENT
'SEE WHAT YOU SAVE'
JULY DRIVE! BETTER VALUES!

WEDNESDAY ·SPECIALS·

$1 RADIUMS — All-silk material in beautiful patterns and color combinations; 32 and 36 in. wide. **59c**

$1.69 PONGEE — Rough weave. Wanted dress shades. All-silk. Full 32 inches wide. **$1**

WASH FABRICS — 29c and 39c grades. Tub-fast Summer fabrics; plain color or prints. All cut from bolt. **19c**

PRINT LINEN — $1 quality 36-in. imported dress Linen in beautiful patterns. Tubfast! **49c**

25c TOWELS — 18x36-in. Huck Towels . . . plain white or with colored borders. **15c**

$1.35 SHEETS — 81x90-inch size, seamless, full-bleached Sheets. All deeply hemmed. **95c**

TABLECLOTHS — $1 quality! 54x54 and 63x54 in. sizes. Solid colors or white with colored borders. **79c**

HANDBAGS — Soiled Handbags from our higher priced stock. Pouch, envelope and under-arm styles. **50c**

STATIONERY — 24 sheets writing paper and 24 envelopes. Plain white or with deckled edge. **10c**

MEN'S SHORTS — 50c values . . . 3-button French-band yoke style. Fancy patterns. Popular sizes, 28 to 42. **39c**

MEN'S SHIRTS — Final clearance! Formerly $1, $1.29 and $1.48. Collar-attached, neckband. Some slightly soiled. All sizes. **79c**

SUNSUITS — Limited quantity! Cleverly made Sunsuits in plain colors and prints. All washable materials. **39c**

TOTS' SOCKS — ½ and ¾ length. Full mercerized and rayon plaited style. Light and medium shades. Broken sizes. Some seconds. **8c**

WOMEN'S HOSE — Pure thread silk and silk-and-rayon Hose from our better grades. Sizes 8½ to 10. Seconds. **29c**

UNDIES — Rayon-striped voile and muslin chemise, bloomers, slips, etc. 250 pieces to sell! **29c**

BLOOMERS — Just 100 women's fine-gauge rayon Bloomers in flesh and peach. $1 value. Some soiled. **59c**

NEW DRESSES — Women's and misses' smartly styled Dresses of Eagle silk crepe and mothwing voile. Sizes 14 to 40. **$1.98**

WASH FROCKS — Popular "Princess Peggy" and other well-known makes. Color-fast or vat-dyed materials. Sizes 14 to 48. **79c**

SILK DRESSES

This Season's "Best Sellers" Featured at

$5

Some of the best values we have offered this season! Every Dress is copied from a higher-priced model. Flat crepes, print combinations, washable silks, flannels, etc. EVERY WANTED PASTEL SHADE! All sizes for women, misses and stouts.

ANY SPRING COAT In Nugents Bargain Basement
$5 $10 $15
(Nugents—Bargain Basement)

$3 to $5 WOMEN'S AND MISSES' SHOES

$1.98

Many smart, new Summer styles are included! Red and blue dotted linens. Indian prints, dull gray kid, parchment effect calf, etc. Sizes 3 to 8 in group. Slight seconds.

(Nugents—Bargain Basement)

Special! 500 Pairs
$1.00 QUALITY PANEL CURTAINS
79c

Desirable quality Panels in Scotch or filet weave. White and ecru colors. Fringed and scalloped bottoms. Slight seconds, but appearance or wearing quality is not marred in the least.

Up to 49c Curtaining
A large curtain mill's surplus stock! Sheer figured grenadine, plain French marquisette and lustrous rayon gauze (cotton mixed). All slightly irregular. **12½c**

(Nugents—Bargain Basement)

NUGENTS BARGAIN BASEMENT

NUG
"The Store

THE MORRIS PLAN

CHOOSE now, but take from 16 to 52 weeks to pay on The Morris Plan. This is a practical way to budget your income.

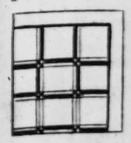

$1.05 4-Yd. Linoleum Remnants
69c Sq. Yd.
Pieces up to 24 square yards. Many are alike. Genuine cork Linoleum. Burlap back.
(Nugents—Third Floor.)

Men's Swim Suits
$2.98
$3.50 to $5 values. A well-known make. Wanted colors. All wool. Sizes 36 to 46.
(Nugents—Street Floor, North)

Cl
D
Regu
$10
$12
$
At ext
savings, u
even for J
ing values,
for every
occasion;
pastel co
and dar
Misses' s
20, wome
36 to 42.
8-

No
At S

IT is no lo
COST.
of other ma
Line tires—
automobile

4.40-21 (29x4.40)
4.50-20 (29x4.50)
4.50-21 (30x4.50)
4.75-19 (28x4.75)
4.75-20 (29x4.75)
4.75-21 (30x4.75)
5.00-19 (29x5.00)
5.00-20 (30x5.00)
5.00-21 (31x5.00)
5.00-22 (32x5.00)
5.25-18 (28x5.25)
5.25-19 (29x5.25)
5.25-20 (30x5.25)
5.25-21 (31x5.25)
5.50-18 (28x5.50)

Then
on a
BUY NOW
prices anyw

GOLD AJAX BOND

NUGENTS JULY CLEARING SALE

"The Store for All the People."

THE MORRIS PLAN

CHOOSE now, but take from 16 to 52 weeks to pay on The Morris Plan. This is a practical way to budget your income.

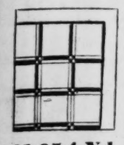

$1.05 4-Yd. Linoleum Remnants
69c Sq. Yd.
Pieces up to 24 square yards. Many are alike. Genuine cork Linoleum. Burlap back. (Nugents—Third Floor.)

Men's Swim Suits $2.98
$3.50 to $5 values. A well-known make. Wanted colors. All wool. Sizes 36 to 46. (Nugents—Street Floor, North)

1400 Summer Dresses in This Tremendous

Clearance Sale of DRESSES

Regularly $10 to $12.95	Regularly $16.75 to $25	Regularly $29.75 to $35
$6	**$12**	**$18**
At extraordinary savings, unusual even for July clearing values! Dresses for every daytime occasion; white, pastel colors, light and dark prints. Misses' sizes 14 to 20, women's sizes 36 to 42.	Wide choice of daytime and informal evening Dresses. Prints, washable crepes, rajahs and Georgettes in the new Summer colors. Misses' sizes 14 to 20; women's sizes 36 to 44.	A re-grouping from our own stocks. All are individual styles—different and original — for street, afternoon, informal evening occasions. Misses' sizes 14 to 20; women's sizes 36 to 44.

(Nugents—Second Floor)

8-Pc. Dining-Room Suite

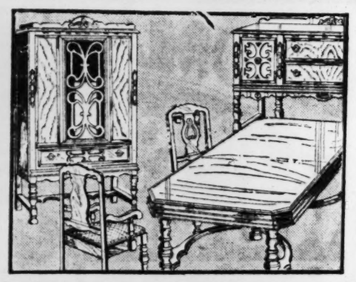

Regularly Priced $189.00
$139.75

A SUITE that is handsomely constructed of fine cabinet woods, combined with burl walnut veneers and maple overlays. Genuine wood carvings. 66-inch buffet with sliding silver drawer—oak interiors. Heavy, designed top, extension table, six chairs, including host chair. China cabinet, $39.75 extra.

(Nugents—Fourth Floor)

Men! 1 and 2-Trouser

Summer Suits

Low Priced at
$14.50

THE day is sultry and hot—you are uncomfortable in your heavy-weight Suit, so come to Nugents to choose a correctly styled—perfect-fitting — light-weight—and COOL Summer Suit! It is truly incredible to find these high quality Suits at this price! Truli-Cool, Polar Spun, Kant-Krush, Mohair and Lorraine seersuckers in the wanted light Summer patterns.

Buy on the Ten-Pay Plan
A small down payment and balance in ten equal payments.

Another Group! $19.50

NOTE that fine quality mohair, tropical worsteds are included. Also, twists. Every Suit is an outstanding value. Some have vests. Either with one or two pairs of trousers. Choice of light or dark colors.

(Nugents—Third Floor)

Now! FIRST LINE QUALITY TIRES

At Sensationally LOW PRICES!

AJAX HI-SPEED BALLOONS — An Accepted Standard

29x4.40 HI-SPEED Balloon Cord **$5.95**

All other Balloons Proportionately LOW

IT is no longer necessary to purchase tires of unknown manufacture to enjoy a LOW COST. Compare these prices with MAIL ORDER and with the secondary line tires of other manufacturers! These HI-SPEED BALLOONS are NOT SECONDARY Line tires—they are the same tires used as ORIGINAL EQUIPMENT by leading automobile manufacturers.

4.40-21 (29x4.40)	$ 5.95	5.50-19 (29x5.50)	$10.85
4.50-20 (29x4.50)	6.79	5.50-20 (30x5.50)	10.89
4.50-21 (30x4.50)	6.85	6.00-18 (30x6.00)	13.39
4.75-19 (28x4.75)	8.19	6.00-19 (31x6.00)	13.69
4.75-20 (29x4.75)	8.29	6.00-20 (32x6.00)	13.79
4.75-21 (30x4.75)	8.59	6.00-21 (33x6.00)	13.99
5.00-19 (29x5.00)	8.75	6.00-22 (34x6.00)	14.09
5.00-20 (30x5.00)	8.89	6.00-23 (35x6.00) 6-ply	15.39
5.00-21 (31x5.00)	9.19	6.50-18 (30x6.50)	15.04
5.00-22 (32x5.00)	10.59	6.50-19 (31x6.50) 6-ply	15.39
5.25-18 (28x5.25)	9.59	6.50-20 (32x6.50)	15.64
5.25-19 (29x5.25)	9.89	6.50-21 (33x6.50)	15.89
5.25-20 (30x5.25)	10.09	7.00-18 (30x6.75) 6-ply	17.69
5.25-21 (31x5.25)	10.39	7.00-20 (32x6.75) 6-ply	18.29
5.50-18 (28x5.50)	10.59	7.00-21 (33x6.75) 6-ply	18.89

A FIRST LINE TIRE
Backed by an Exceptionally Strong Guarantee
AJAX HI-SPEED BALLOON
NOT A SECONDARY LINE TIRE

These are NOT CLOSE-OUT PRICES. They are the NEW RETAIL Prices established on a First Line Quality Tire—a nationally recognized standard tire for twenty years

BUY NOW! While prices are the lowest in history! You CAN'T duplicate these prices anywhere. *And you get Real Service such as only a legitimate tire dealer can give.*

GOLD AJAX BOND

THE MORRIS PLAN — **BUY ON THE MORRIS PLAN** . . . have the tires you order put on your car immediately and take from 15 to 52 weeks to pay.

And For The User Desiring Super Quality:
AJAX GOLD BOND—for passenger cars—the "World's First Bonded Tire."—In the popular-price class and warranted 18 MONTHS against road hazards.
AJAX GOLD SHIELD—for dynamite drivers and commercial service—warranted TWO YEARS in passenger car service and ONE YEAR in commercial service.
GOLD BOND and GOLD SHIELD tires are also guaranteed against defects for the life of the tire.

GOLD AJAX SHIELD

Drive Right Up to Our Tire Service Station on the Fourth Street Side and Have These Tires Mounted Free of Charge
(Nugents—Street Floor, South.)

GArfield 4500
NUGENTS Is Only as Far Away as Your TELEPHONE

Wednesday's Telephone Special!

RECEPTO CANS
Regularly $1.29

89c
Lid is lifted by foot pressure on a pedal. Colored enamel finish. Removable galvanized container.
(Nugents—Fourth Floor)

Wednesday Is BABY DAY

Handmade Dresses
$3.98 to $5.98 Values
The majority are entirely hand made—others semihandmade. Of imported voiles. Sizes 3, 4 and 5 years. **$2.98**

Tots' Panty Dresses
Just 400 in this group! From our higher priced stocks, reduced for quick disposal. Slightly soiled. Sizes 3 to 6 years. **$1**

Regular $1.49 Swings
Made of canvas. Strongly built. Washable **$1**

Infants' 79c Dresses
These are dainty styles of white nainsook. Sizes 1 and 2 years..... **59c**

Tots' Bathing Suits
All wool; elastic ribbed; dark colors **$1**

$4.98 Nursery Chairs
Panel back; with vessel; covered seat; very sturdily built..... **$3.98**
(Nugents—Second Floor)

Men's Straw Hats $1.95
$3.50 to $5 Sennits, Milans, fancy braids, Yeddos and sailors. (Nugents—Third Floor)

Men's to $2.00 Shirts $1.00
Broadcloths, madras and prints. Many all whites. Sizes 14 to 17. (Nugents—Street Floor, North)

Men's Ties 45c
In a splendid assortment of Summer designs. Wool lined. (Nugents—Street Floor, North)

Women's Swim Suits $2.98
Assortment of wanted colors. A well-known make. All wool. In sizes 34 to 44. (Nugents—Second Floor)

U Items Marked With This Insignia Are Also on Sale at Nugents Uptown Store

POINCARE WINS FIGHT TO SPEED DEBT APPROVAL

Premier Has Majority of 65 on Question of Confidence Regarding Postponement of Debate.

By the Associated Press.

PARIS, July 16.—The Poincare Government was victorious in its first clash with the opposition on the question of ratification of the debt accords today, receiving 304 votes aganist 239 on a question of confidence.

The vote was taken on a motion introduced by former Minister Louis Marin asking for postponement of debate on ratification of the Mellon-Berenger accord.

The Premier opposed this and, making it a matter of confidence, demanded an immediate vote on the Marin motion.

The Government's victory came in the first batle fought in the open field of the Chamber since the campaign against unconditional ratification of the accord began two weeks ago in chamber committees.

Big Majority for Premier.

Poincare received a majority of 65 votes, one of the largest he has had this year on a question of clean cut issues between the Government and the opposition.

The vote on postponement of the debate was regarded as a test of strength before the real vote on ratification itself comes up.

Even the bitterest opponents of the Government think that Poincare is now certain to force ratification on his own terms before Friday. The Premier's followers think he will have an increased majority, when the final vote comes on the text of the ratification bill itself.

Two of Poincare's former ministers, Louis Marin and Charles Reibel, led the attack against him.

The opposition had been very keen to overthrow the Premier on this vote and when the first unofficial count was over it was found that there were more ballots in the box than Deputies with a right to vote.

The Premier's margin of victory seemed to be only 31.

Then a recount was ordered and when the roll caly was finished the Premier was found to have a margin of 65, a majority that exceeded even the most optimistic expectations.

Opponents Re-Open Attack.

The opposition, undaunted, immediately reopened the attack, Deputy Franklin Bouillon championing another motion asking for postponement of ratification until "all the nations interested in the Young plan had officially accepted it and it had been put into operation."

The Government again put up strong opposition, for the second time making the matter one of confidence. M. Franklin Bouillon, either convinced by the arguments of Foreign Ministers Briand or feeling it was hopeless to fight against the Government, withdrew his motion.

Poincare was cheered long and heartily at noon as he finished his four-day speech favoring ratification of the accords with the United States and Great Britain. All the Deputies except the Communists jumped to their feet in an enthusiastic and striking ovation to the Premier.

The ovation was for Poincare the man, more than for Poincare, the Premier, however. Many of those cheering him were among his most bitter opponents on questions of state.

Recalls Hoover's Address.

The Premier had just told Parliament the debt accords must be ratified and any reservations expressed separately. His last words hammered home his arguments. He recalled again the address of President Hoover at Toledo, O., when he was Secretary of Commerce, in which he explained the money was loaned by American taxpayers. Therefore, Poincare said, there can be no hope of dodging the issue. "The debts must be paid."

He praised the Young reparations plan highly and the careful work of the experts, their foresight, and their good intentions.

Edouard Herriot, former Minister of Finance, rose to question the connection between reparations and the debts but the Premier silenced him with a reiteration of the statement the Young plan comprised two amounts, one for the debts, the other for the reparations.

JUDGE'S ASSAILANT EXAMINED

Woman Who Fired in Courtroom Ordered Taken to Hospital.

By the Associated Press.

CHICAGO, July 16.—Mrs. Ida Dembo Burt, who yesterday fired a pistol at a judge on the bench, was arraigned today and ordered taken to the psychopathic hospital for observation. She was charged with carrying concealed weapons, assault to commit murder, assault with a deadly weapon and disorderly conduct. The case was continued until July 23 to allow time for the mental examination.

Mrs. Burt entered the courtroom of Judge John F. Haas and fired, but the bullets went wild. The attack followed the judge's refusal to vacate a judgment of $1000 against Mrs. Burt and in favor of an attorney for legal fees.

NEW ORLEANS CAR STRIKERS WANT HOOVER TO INTERVENE

National Chiefs to Lay Matter Before President, It is Said; Partial Service Resumed.

By the Associated Press.

NEW ORLEANS, July 16.—J. B. Lawson, representative of the street car men's union, said here today that National Union leaders would request President Hoover to intercede in the 15-day street car strike in New Orleans.

Lawson said he had been informed over long distance telephone that William Green of the American Federation of Labor; W. D. Mahon, president of the International Carmen's Union and others had conferred today with the Attorney-General and the Secretary of Labor, and that later in the day they would call at the White House for a conference with the President.

Car service was resumed in part today after the experiment of yesterday) when cars were sent through the streets for the first time since the riots of the first week of the strike. The cars were operated by non-union man and were guarded by United States Deputy Marshals and police.

The cars attracted light patronage and the automobiles did a flourishing business. Company officers said the service would be enlarged each day until normal movement of cars was reached. No disorders were reported.

Paul Schoene Found in Indiana.

The search for Paul Schoene, 60 years old, a clerk in the office of Collector Koeln, who has been missing from his home, 6416 Vermont avenue, since last Friday, terminated today when Mrs. Schoene notified police her husband is with relatives in Evansville, Ind. No explanation of Schoene's action in leaving home without notifying his wife was given police.

Use Whitex... for Paris says White is Smart

.... *White is* cool, white is smart ... comfort and Paris both dictate white. And that's why women everywhere wear white ... and use Whitex!

.... *For when* strong sunshine or frequent laundering has made your white things turn yellow ... Whitex will quickly *restore* their original whiteness ... and then keep them white-as-new. For Whitex is the new-day bluing ... in fact, the *only* bluing that works both on silks and woolens as well as on cotton, linen and rayon. Use it on white frocks, sweaters, sport hose, men's shirts and soft collars, children's things, household linens, etc. Use it, too, on colored printed, striped and figured materials with a white background.

.... *Just sprinkle* a little Whitex in the rinsing water. It's so easy because things whiten as you rinse ... quickly and simply. You'll understand at once why smart women find Whitex indispensable. Get a package at your dealer's today!

At all drug, department stores and notions counters 15¢

Whitex The *New* Bluing For All White Fabrics
Made by the makers of Tintex Tints and Dyes

SPECIAL!
New Mahogany Guaranteed
Baby Grand Piano
$359 (Floor Sample)
$10 Down

$2.50 a Week
Bench Free
Trade Your Old One

Kieselhorst
50th Year — Est. 1879
We Do Not Sell Customer's Accounts to Money Lenders
1007 Olive Street
PHONE CENTRAL 6200

New Plane Plant for Kansas City.
NEW YORK, July 16.—American Eagle Aircraft Corporation of Kansas City has purchased the Wallace Aircraft Co. of Chicago, E. E. Porterfield Jr., American Eagle president, has announced. The factory of the Wallace Company, maker of a three-place folding wing monoplane, will be moved to Kansas City and operated as a unit of the newly formed American Eagle subsidiary, Porterfield Aviation Interests, Inc. The purchase was said to involve $250,000. Stanley Wallace, designer and general manager, will remain as chief engineer of the Wallace Company.

C. Bascom Slemp in Hospital.
PARIS, July 16.—C. Bascom Slemp, former secretary of President Coolidge, is in the American hospital here for intestinal trouble.

Does your mirror reflect rough, unclear skin?

THEN USE

Cuticura

And have a clear skin!

ANOINT the affected parts with Cuticura Ointment. Wash off in a few minutes with Cuticura Soap and hot water and continue bathing. Pimples, rashes and all forms of skin troubles quickly yield to this treatment.

Ointment 25c., 50c. Soap 25c. Talcum 25c. Sample each free. *Address:* "Cuticura," Dept. 9 T, Malden, Massachusetts.

First-Class Shoe Repairing

SPECIAL

LADIES' Heels Straightened; best quality leather or rubber 25c

PANCO Rubber Heels. Regular 50c value..... 25c

OAK or Panco Soles, sewed, $4.25 value 75c

WHOLE Soles and Heels. $2.50, special $2.00

8TH STREET SHOE REPAIR

S. W. Cor. 8th & Lucas — 1 Short Block North of Washington

SUITS PRESSED—HATS CLEANED AND BLOCKED WHILE YOU WAIT.

"COME TO OUR BIRTHDAY PARTY"

WOLFF-WILSON OPTICAL DEPT.

7th and Washington Only—Dr. Sam B. Lappeman, Mgr.

These prices are for Wednesday Only

Invisible Bifocal Lenses (Spherical Combinations) Two sights ground into one lens. No lines or cement ..... $4.25 PAIR

READING LENSES Large round lenses for reading or sewing .... $1.50 PAIR

THE "COLONIAL" FRAME — An "All-Zylo" metal hinge and core temple, in color, amber crystal or canary. During this sale only $4.25

THE "NEW YORKER" — White gold-filled frame, 10k solid gold pads. Guaranteed non-tarnishable. Very comfortable. During this sale only $6.25

Morgan's Independent Laundry

Always Did Damp Wash at 5c a pound

The Associated Laundries have always held up the price to 6c and wanted MORGAN'S LAUNDRY to do the same. That is the reason the Laundry War was started to try and put us out of business.

We have always saved our customers 20c to $1.00 a week with the finest work you can get.

3025-27-29 PARK GRand 2002-03-04

St. Louis' Latest Sensation!

Permanent Wave

$4 — *Shampoo Hair Trim and Finger Wave Included FREE* — *COMPLETE*

We Specialize in Permanent Waving and Do No Other Beauty Work.

Again the People Benefit for Limited Time Only!

This lovely wave will be given as shown above or set in any other style you prefer. Large deep marcel permanent with or without ringlet ends. Also round curl or swirl wave.

We Successfully Wave Over an Old Permanent

Frisco Permanent Wave Method

204-210 Frisco Bldg. Opp. Vandervoort's — 906 Olive GArfield 6841, 6843

OPEN SUNDAY FORENOON FOR YOUR CONVENIENCE.

ROOKIE AT BARRACKS WINS GENERAL'S PRAISE

Benton (Ill.) Youth's Posture in Line Pointed Out By Area Commander.

Citizen soldiers marched in squad and platoon formation, rattled their rifles professionally at order arms, and deployed as in the face of machine gun fire at Jefferson Barracks yesterday, before Major-General Frank B. Parker, commandant of the Sixth Corps Area, with headquarters in Chicago.

Major-General Parker, who was accompanied by Maj. R. C. Ditto, his adjutant, complimented the men on their showing after the first week in camp. He also inspected Camp Skinker, the four weeks' "home" of the citizen army of 1600, and found the "policing" excellent.

A second-year camp soldier—18-year-old Herbert Mason, high school boy of Benton, Ill., by his posture while standing in line, won that rare distinction of soldiering—the praise of a General.

"One of the essentials of a good soldier is proper carriage," Gen. Parker was saying, as he stood before Company E, being put through its paces by Regular Army First Sergeant "Pat" Patterson. "It is a prime requisite. A man who carries himself properly can drill better, shoot straighter and carry out orders better."

Points Out Rookie as Model.

Gen. Parker paused. Momentarily he frowned. He advanced toward the front rank of Company E. Sergt. Patterson feared for the moment that some rookie had forgotten to lace his leggings.

"Now, there," said Gen. Parker, pointing to Private Mason, "there is a boy who knows how to carry himself."

Private Mason did not move, but the man next to him tottered slightly, and the youth on the other side drew himself up so determinedly that, to a most unmilitary degree, his stomach was pushed out. Gen. Parker pushed it in.

"Like that man there," he said, again indicating Mason. "Head erect. Chest up. Shoulders back. The backbone straight."

A whole company of youths strained for the correct posture, while Sergt. Patterson gazed in astonishment at the contortions. Gen. Parker straightened a pair of shoulders here, pushed back a protruding chin there and indicated an unseemly protrusion of abdomen.

"A good soldier," he concluded, nodding with a smile to Mason, who, later in the day, was being seriously talked of by his mates as in line for Corporal.

Students Hear Lectures.

Apart from their usual drills, the rookie students heard lectures on defense against tanks and machine-gun fire and received a few pointers on scouting. Patient regular army noncoms also sought to impart the rudiments of handling the "screw guns"—those small pieces of artillery, mounted on baby carriage wheels, which fire a 37-millimeter shell, and have a deadly accuracy.

The "screw guns" will be the particular object of study of the howitzer company, which also has work scheduled with trench mortars. Youths in the howitzer company probably will be taken to the Illinois river bottoms, as their training advances, for a few days of cannonading.

More than one-eighth of the members of the civilian army, it was disclosed yesterday, are not able to swim. Orders were issued calling for thrice-a-week instruction in the Barracks tank for these 252 soldiers. Efforts will be made to teach all to swim before the close of the camp.

First Boxing Bouts Held.

Last night, the student soldiers watched 16 of their mates in eight boxing contests. Two bouts ended, amidst cheering, with knockouts. The bouts will continue at regular intervals, concluding with a contest to decide the camp champion in each division.

Under command of Col. Robert L. Floyd, Chicago, 54 reserve officers of the 344th Illinois Infantry reported yesterday for duty, to assist regular army officers of the Sixth Infantry in conducting the camp. They will relieve officers of the Fifty-second (Reserve) Infantry of Missouri.

Col. David L. Stone, former commandant of the Barracks, now stationed in Washington, visited the camp yesterday. Major-General Parker, who was the guest yesterday of Brigadier General Estes, commandant of the training camp and Jefferson Barracks, left last night for Texas.

ARRESTED AS HE LEAVES PRISON AT JEFFERSON CITY

James Downey After Completing Term Accused in St. Louis Robbery.

As he was released yesterday from the Jefferson City penitentiary, where he had served a term for burglary and larceny, James Downey was arrested by Detective Lieutenant Coakley and returned to St. Louis at the request of Circuit Attorney Miller to answer a first degree robbery charge.

The case against Downey was found when Miller was checking records of his predecessor which showed he had been released on bond April 10, 1928, and that the case had progressed no further, Downey having received a prison term from Jefferson County soon after.

He is charged with robbing Adam Kruczynski, 1529 South Third street, April 9, 1928, taking $30, after representing himself as a Federal agent and beating the storekeeper.

Chicago

Round-Trip Excursions

July 27 and August 10 — $5 — Leave St. Louis after 9 pm, including midnight trains. Good leaving Chicago next day after 9 pm, including midnight trains. Coaches and chair cars only. Children half fare. No baggage checked.

July 26 and August 9 — $6 — Leave St. Louis after 9 pm, including midnight trains. Good leaving Chicago Saturday night or Sunday night following, after 9 pm, including midnight trains. Coaches and chair cars only. Children half fare. No baggge checked.

July 19 and 20, August 2, 3, 16 and 17 — $12 — Good going on trains leaving St. Louis after 9:00 pm, July 19, August 2 and August 16, and all trains July 20, August 3 and August 17. Midnight trains of dates shown are included. Children half fare. Baggage checked. Tickets good in chair cars and coaches; also in parlor and sleeping cars on payment of usual seat or berth fares. Return limit 15 days.

For Further Information and Tickets See—

Chicago & Alton Railroad — **Illinois Central Railroad**
Chicago & Eastern Illinois — **Wabash Railway**

Rock Island

THE ROAD OF UNUSUAL SERVICE

Thru Sleepers to

Colorado

Leave St. Louis (Union Station) · 11:15 P.M.
De Baliviere (Ave. Station) · 11:30 P.M.
Arrive Denver . . . . 7:25 A.M.
Colo. Springs . 7:30 A.M. (Second Day)

For Reservations or Detailed Information Phone Main 2900 or Mail Coupon

ROCK ISLAND

Rock Island Vacation Travel Service Bureau, 817 Chemical Bldg., St. Louis, Mo.
I am planning a trip to _____
Please give me details of service, fares and privileges of diverse routes, limits and stopovers.
Name _____
Street _____
City _____ State _____
My Telephone Number is _____

Goldman Bros.' Profit-Sharing Discount Coupons

On Purchases of $10 to $20 — You Are Allowed a Discount of $2	On Purchases of $20 to $30 — You Are Allowed a Discount of $3	On Purchases of $30 to $40 — You Are Allowed a Discount of $4
On Purchases of $40 to $50 — You Are Allowed a Discount of $5	On Purchases of $50 to $60 — You Are Allowed a Discount of $6	On Purchases of $60 to $70 — You Are Allowed a Discount of $7
On Purchases of $70 to $80 — You Are Allowed a Discount of $8	On Purchases of $80 to $90 — You Are Allowed a Discount of $9	On Purchases of $90 to $100 — You Are Allowed a Discount of $10

(RADIOS EXCEPTED)

GOLDMAN BROS.

THIS COUPON IS WORTH $25

Deduct This Amount From Price of Any Living-Room Suite Purchased at Goldman Bros.

FREE Beautiful Wild Rose Dinner Set absolutely FREE with your purchase of $10 or over, cash or credit.

A Kitchen Clock and Stool Free With Each Cabinet

Kitchen Cabinet

A porcelain top Kitchen Cabinet keeps everything within convenient reach, under sanitary conditions and makes kitchen work easier. These Cabinets will save you many unnecessary steps and only cost..... $28.55

No Cash Down—Pay $1 Weekly

Screen-Grid Radio

With Dynamic Speaker

Goldman Bros. are the first to offer 7-tube, all-electric Screed-Grid Radio at a price within the purchasing power of everyone. Made by a reputable concern with 8 years radio manufacturing experience, this Radio is enclosed in a beautiful sliding door cabinet. $88 Less Tubes

$10 Down—Balance Easy Payments

Open Nights Until 9 o'Clock

PARKING 1 HOUR ON OLIVE ST.

Is Permitted for Those Who Wish to Shop

3-Pc. "Kroehler" Living-Room Suite

This large, roomy Suite, consisting of 3 pieces, is a genuine "Kroehler" product—which means quality, durability and the finest in modern taste. The davenport conceals a full-size, comfortable bed which is easily opened. This is a Suite you will always be proud of—one that demonstrates Goldman Bros. policy of "Quality Furniture at Low Price" $128

FREE! With Any Living-Room Suite Purchased at Goldman Bros. You Receive Either a Junior or Bridge Lamp Free

No Cash Down—Easy Weekly Payments

Lino Floorcovering

Before you buy floorcoverings make it a point to see these wonderful values. Offered in a wide assortment of up-to-date patterns and priced very low for July disposal. Square yard... 63c

No Cash Down—Pay $1 Weekly

Windsor Day-Bed

A sturdy steel Windsor Day-Bed in walnut color. One motion opens to full-size Bed with very good spring. Complete with heavy cretonne covered mattress pad, this Simmons Outfit is..... $17.75

No Cash Down—Pay $1 Weekly

We Sell for Cash or Easy Terms

GOLDMAN BROS. 1102-08 OLIVE ST. 2 DOORS WEST OF 11TH ST. ST. LOUIS

We Give and Redeem Eagle Stamps—Few Restricted Articles Excepted

FAMOUS-BARR CO.

OPERATED BY THE MAY DEPT. STORES CO.—STORES IN ST. LOUIS, LOS ANGELES, CLEVELAND, DENVER, AKRON AND BALTIMORE.

Eagle Stamp Savings Mean Greater Economy

¶ A full book of Eagle Stamps will purchase many a small necessity. Full books are redeemable here for $2.50 in merchandise, or $2 in cash.

$2.69 Printed Silk

$1.95 *Yard*

¶ Choice of 65 pieces of the most popular of Summer silks. Rich multi-color prints in large, medium and small designs . . . appropriate for smart frocks or ensembles. Not only beautiful but dependably woven. 40 inches wide.

Semi-Rough Pongee, Yard.....98c
Lovely plain Pongee that tubs and wears so well. In good range of colors . . . firmly woven in medium weight. 33 inches wide.

Striped Silks, Yard.....$1.50
Crepe Silk of excellent heavy quality . . . rich two-tone and multi-color stripes, will tub and wear well. Smart for dresses and blouses. 33 inches wide.

$1.98 White Flat Crepe, Yard.....$1.69
Exceptional quality, all silk, firmly woven Crepe that will tub splendidly. Very popular for sports frocks or dainty enough for lingerie. 40 in. wide.

Printed Voile

79c Value **55c** — *48c Value* **33c**

¶ Sheer, filmy Voiles of sturdy, hard-twisted quality . . . in many lovely patterns . . . light or dark grounds. Popular pen and ink prints and many other smart designs; 39 inches wide.

49c Printed Piques, Yd., 38c
Finely corded Pique in pretty fast color prints, suitable for ensembles and coats. Popular fabric for Summer. 36 inches wide.

39c Printed Batiste, Yd., 29c
Extra quality sheer Printed Batiste in about 100 different patterns. Various designs, all tubfast, on white grounds. 39 inches wide.

Third Floor

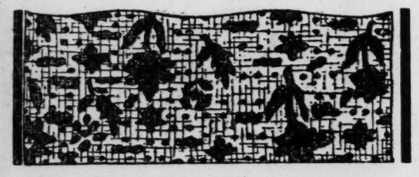

Art Needlework

WEDNESDAY ONLY EXTRAORDINARY VALUES AT

$1.00

¶ Special savings on dainty articles for Summer sewing . . . many prize and gift suggestions.

79c Cretonne or Chintz Porch Pillows.....2 for $1
$1 Japanese Telephone Screens.....3 for $1
59c Decorated Modern Hat Stands.....2 for $1
$1.95 Dressed Boudoir Dolls, many colors.....$1
$1 Boudoir Boxes, various shapes.....3 for $1
$1.95 Silk Boudoir Shades or Shields.....$1
$1.19 Needlepoint Purses, to be completed.....$1
39c Figured Tapestry Pillow Tops.....5 for $1
$1.59 Machine Quilted Taffeta Pillows.....$1
69c Needlework Packages.....2 for $1
$1 Bridge Holders, for cards.....2 for $1
69c Cretonne Collapsible Sewing Baskets.....2 for $1
$1.39 Lace Boudoir Pillows, some with petit point.....$1
25c China Doll Heads, for decorative purposes...7 for $1
75c Italian Baskets, some handled.....2 for $1
$1.59 Doll Head Bedlights, to be completed.....$1
49c Dresden China Tape Measures or Pin Cushion, 4 for $1
59c Purse Twist, wanted colors.....2 for $1
$1.59 Tapestry Table Scarfs, 52 inches long.....$1
$1 French Tapestry Radio Mats or Covers.....2 for $1
$1.59 Needlepoint Footstools or Cushion Tops.....$1
25c Round-Cut Steel Beads.....15 Bundles $1
25c Yard Chintz, silk or cotton shelving.....6 Yds. $1
69c Stamped, Colored, Bordered Curtains.....2 Pairs $1
69c 8-Yard Bolt Bedspread Fringe.....2 Bolts $1
59c Stamped, Fully-Made, Nainsook Gowns.....2 for $1
$1.95 Stamped Pique House Frocks, in white.....$1
69c Stamped, Unbleached Aprons, colored bindings, 2 for $1
$1.59 Stamped, Hemstitched Pillowcases.....$1
59c Stamped Hemstitched Linen Scarfs.....2 for $1
29c Stamped and Tinted Icebox Bags.....6 for $1
59c Stamped Silver Cases, with bindings.....2 for $1
59c Stamped and Tinted Laundry Bags.....2 for $1
$1.95 Bag Frame Mountings, various kinds.....$1
49c Stamped Dresses or Aprons, sizes to 6 yrs. ....4 for $1

Sixth Floor

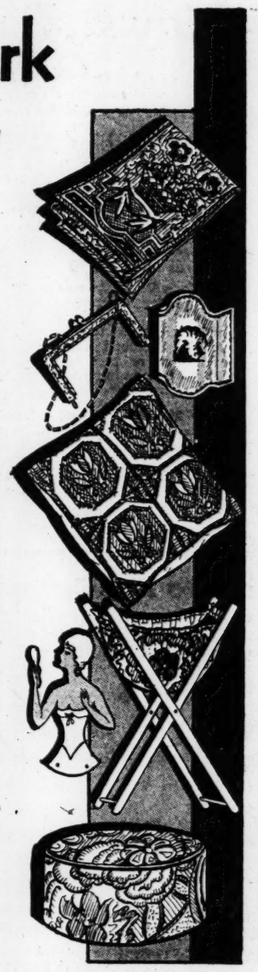

$1.25 to $1.50 Colored Glass Tableware

In a Very Special Offering, Wednesday, at

89c

¶ A special group of clear, sparkling glassware so colorfully lovely for Summer serving that almost everyone who sees this announcement will want one or more pieces. All have dainty hand-cut designs.

Included are handled sandwich trays, mayonnaise sets, cheese and cracker dishes, fruit bowls, etc.

Seventh Floor

45c to 59c Striped Awning Material

In a Special Offering, at, Yard

38c

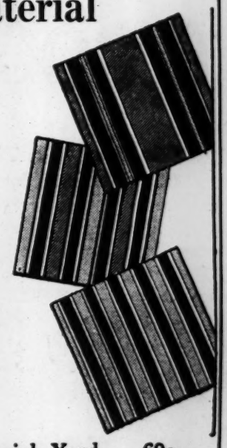

¶ You'll want a quantity if you are considering the covering of old awning frames, porch swings, furniture or other outdoor pieces. 28 and 30 inch woven and painted striped materials in various attractive color combinations. In many cases the quantity is limited.

Slip Cover Material, Special, Yard....69c
Timely offering of 50-inch Roman and various striped Belgium materials for dressing the furniture for Summer. Choice of various colors on natural linen backgrounds.

French Marquisette, Yard.....42c
Sheerest of quality in rich cocoa color, ideal for glass curtains, French doors, French windows, etc. Easily laundered, of excellent wearing quality.

Sixth Floor

Special This Week!

The Stanton

$6.35

¶ Beautifully engraved white gold-filled frames with comfortable nose pads. Price includes inserting your own lenses. A distinguished and smart style.

Eyestrain Causes Wrinkles

Eyes that strain are never attractive in appearance . . . for they become dull and acquire wrinkles around them. We prescribe the correct lenses for vision and the right frames for correct appearance.

Main Floor Balcony

Senior Mixers

$7.50 Value

$5.95

¶ Polar Cub Mixers for many purposes . . . mixing mayonnaise, beating eggs, whipping cream and making hot weather drinks. Complete with silence buttons, adjustable holder, wooden handle, crystal bowl and off-and-on switch.

Seventh Floor

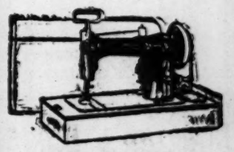

$60 Electric Portables

Special at

$44

¶ Dependable little Sewing Machines, compact and convenient. Complete with full set of attachments at this price. Only a limited number in the offering . . . $5 cash . . . Balance monthly.

Eighth Floor

Boyer Gliding Settees

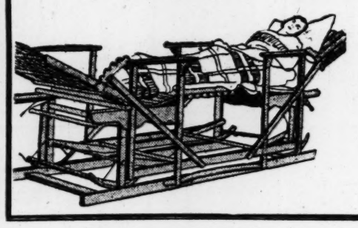

$16.95 Value.... **$14.95**

¶ A comfortable and attractive Gliding Settee with special comfort feature . . for it may be easily adjusted to suit the user. When the footboard is removed and top side placed downward between the seats the glider becomes a bed! Smoothly moving, operated by the slightest pressure.

Eighth Floor

1800 Dozen Barr's Almond Hard-Water Soap

Regularly 75c the Dozen.....39c *Doz.*

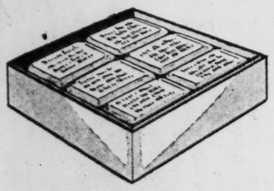

¶ An opportunity to supply immediate and future needs at this worth-while saving! Barr's almond scented Hardwater Soap that lathers abundantly in all kinds of water. Pleasant to use . . excellent cleansing qualities. Each cake washes down to a thin wafer, without waste. Packed 12 cakes to a box.

Main Floor

$138 Screen-Grid Radio With Dynamic Speaker

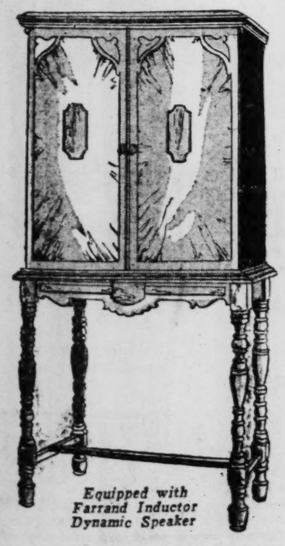

Equipped with Farrand Inductor Dynamic Speaker

Freshman Polydyne Set Embodying Latest Developments in Radio Performance

$69

INSTALLED ON YOUR AERIAL

¶ Those who have been wanting a more up-to-date Radio . . . will certainly welcome the opportunity to secure this splendid new model at such a pronounced saving. It uses the new CX222 Screen Grid tube which is 3 times as powerful as an ordinary tube . . . assuring better volume and selectivity . . . the dynamic speaker has good tone quality . . . and the cabinet will add to the appearance of your home. The number at this price is limited.

Terms: $10.35 Cash, Balance Monthly

Eighth Floor

Electric Refrigerator Sale

Dependable Models! Values That Are Astonishing!

¶ This is YOUR OPPORTUNITY! We obtained just 300 of these nationally known Refrigerators under circumstances that may never occur again! A sale that surpasses any Electric Refrigerator Sale ever held in St. Louis . . . in magnitude and value-giving. Don't miss the extraordinary opportunity of modernizing your home at a saving.

Special Terms of Deferred Payment May Be Arranged . . . With Small Carrying Charge

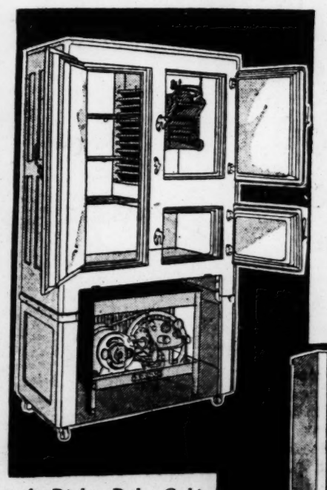

At Right: Bohn Cabinet Base for concealing electric unit.

$381 Electric Refrigerators...$194.50
Bohn Syphon type . . . white porcelain inside and out. Freezes 48 ice cubes at once and has tray for freezing desserts. Installation included. Cabinet base, $10.

$434 Electric Refrigerators.....$215
All white porcelain inside and out . . . equipped for freezing 96 ice cubes at once . . . and provided with tray for frozen desserts. Installation included. Cabinet base, $10 additional.

$495 Electric Refrigerators.....$265
Large size . . . all white porcelain inside and out . . . equipped for freezing 144 ice cubes at once. Also deep tray for frozen desserts. Installation included.

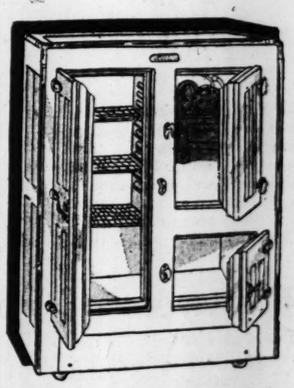

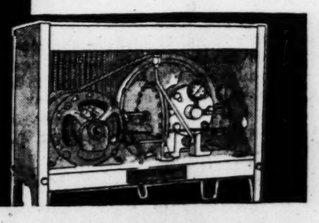

$362 Electric Refrigerators.....$189
Medium size with gray porcelain exterior and white porcelain lining. Freezes 48 ice cubes at once . . . and has deep tray for desserts. Installation included. Cabinet base, $10 additional.

Swetched at left: A front view of the Iroquois compressor-condenser unit . . . showing the neat, compact arrangement of the mechanism.

Seventh Floor

Aluminum Cookers

$3.50 Value

$2.69

¶ Cook without water, retaining all the flavors and vitamins. Made of heavy polished sheet aluminum, 10-qt. capacity, seamless bodies, ready for use. Complete with equipment, clamp-down cover and removable stove pan.

Miss Miriam Boyd will cook a complete meal in one of these Aluminum Cookers at 2 p. m. Wednesday.

Seventh Floor

Better Kitchen Service Program

Wednesday, 2 P. M. In the Model Kitchen, Seventh Floor, by Miss Miriam Boyd, Nationally Known Home Economist.

Lecture: "Modern Cooking."

Demonstration: Swedish Meat Balls and Dumplings, Parsleyed Potatoes, Stuffed Tomatoes, Carrot and Apple Salad, Prune Surprises.

Seventh Floor

We Give and Redeem Eagle Stamps—Few Restricted Articles Excepted

FAMOUS-BARR CO.

OPERATED BY THE MAY DEPT. STORES CO.—STORES IN ST. LOUIS, LOS ANGELES, CLEVELAND, DENVER, AKRON AND BALTIMORE.

STORE OPEN ALL DAY SATURDAY

Entire Stock of Children's Fancy 50c Socks

Offered at, Pair... **35c** *3 Pairs $1*

Included in this attractive group are Socks in ½ length and Socklets... both domestic and foreign makes. There are white and colors in many choice patterns... stripes of various widths... plaids in many color combinations... plain effects with Jacquard tops... pastel shades and darker effects. Smart styles for both children and misses. Sizes 6 to 8½.

Aisle 7—Main Floor

Catherine Day Iced Facials

Exclusively in St. Louis—City of Beauty Service

A good start to a vacation—a cooling, refreshing Catherine Day Facial that restores the glow of beauty to your skin! Given while you recline restfully on a chaise lounge, by experts, thoroughly experienced in these rejuvenating iced treatments. Try one Wednesday.....$3.50

Ninth Floor

Wednesday...Baby Day

...when mothers find many worthwhile savings on wee apparel and accessories for the very smallest ones.

Downee Didee

...absolute preventive of diaper rash.

Set of 3.....$3
Set of 2.....$2.25
Each.....$1.25

Didees are made of bleached birdseye lined with lightweight rubber to make them waterproof... shaped and fitted like a pantie. Small, medium and large sizes.

Package of 24 Absorbent Pads....59c

Babies' $2 Ensembles

Crisp white dimity frocks in sleeveless style, hand-embroidered and piped... with cunning little tailored coats in smart colorful prints. Make adorable walking outfits. Sizes 1 to 3..... **$1.79**

$2.50 Canvas Playettes, $2.19

Comfortable Canvas Swings for sleeping or playing... protected with mosquito tops... White Bleached canvas with pink or blue trimming. Can be hung from doorways or out of doors.

Dainty Baby Garments at ½

Silk Walking Dresses... hand-embroidered organdies... dimities... Swisses... broadcloth dresses... caps... sweaters... and other garments, slightly soiled from handling. To 2 years.

$1.50 Madeira Dresses, infants' to 2 years.....95c
$2 Hand-Loom Shawls, white with colors.....$1.79
Carter's 45c Sleeveless Vests, up to 2 years.....35c
Babies' 59c Crib Blankets, 30x40 inches.....48c
69c Kapok Pillows, 12x16-inch size.....48c
$4.95 Taylor Infants' Seats (collapsible comb.), $4.55

Fifth Floor

$1 to $10 BOOKS

One or Two of a Kind At Savings of

⅓ and ½

Over 1000 Volumes in This Offering

Books for personal use... for gifts... for your library. Widest selection of fiction and splendid representation of other subjects. Books taken from our regular stocks.

Fiction... Poetry... Biography... History... and Many Light and Serious Subjects.

Main Floor Balcony

Boys' Linen Knickers

$2.50 to $3.50

Offered Wednesday at

$1.88

A special purchase of 700 pairs. Qualities are excellent and you have choice of plaids and checks in light or dark colorfast tones. All are full cut with double stitching, taping and bar tacking. Sizes 9 to 20.

Second Floor

Beginning Wednesday

Clearing 1300 Summer Frocks

Originally $12.75, $16.75 and $19.75

$7.95

These Summer Frocks were selected from higher priced groups, where size ranges were incomplete. The wanted types are splendidly represented... all sizes included. Plenty of sleeveless models and suntan backs—one and two piece effects, chiffons, Georgettes, washable crepes and heavier silks. In prints, dots, floral figured effects, pastels and white.

Sizes 14 to 44 in One Style or Another.

Fourth Floor

We Don't Want Over 1500 People to Respond to This Announcement

...Because Everyone Who Sees These Astonishing Values Will Undoubtedly Buy a Dozen Pairs... and This Special Offering Includes Only

18,000 Pairs of Socks

45c, 50c, 65c, 75c and 89c Qualities for Men!

35c 3 Pairs for $1

So enthusiastic was the response to a similar offering several weeks ago, we secured another assortment of these Socks equally as varied and outstanding to offer again at these remarkable savings. The groups were assembled from America's best-known and most reputable hosiery mills... every pair included is of first quality. Sizes 9½ to 12. Choice of 37 patterns, including:

Checks, Small Jacquards, Allover Laces — Plaids, Small Geometrics, Allover Scroll — Clocks, Striped Panels, Large Figures

INCLUDED ARE...

Fancy Rayon-and-Silk
Fancy Celanese-and-Silk
Fancy Lisles
Fancy Wool-and-Cotton
Plain Thread Silk
Fancy Wool-and-Rayon
Fancy Rayon-and-Lisle
And Other Popular Weaves

Main Floor

$5 Voile Girdles

Small and Medium Sizes Only..... **$2.50**

The ideal garment for Summertime... cool, dainty voile step-ins in the popular Redfern style. They are beautifully made to fit compactly and firmly, yet comfortably. Garments that solve the problem of achieving slim lines on the hottest days. Sizes 27 to 34.

Fifth Floor

$1.50 Bandette Sets

Very Specially Offered at

$1.00

Popular Sets of step-ins and bandeaux fashioned of splendid quality broadcloth in gay patterns. The step-ins are made under Kickernick patents, insuring perfect fit... with comfortable woven elastic belts. Uplift type brassieres to match. All colors. Sizes 32 to 36.

Fifth Floor

Summer Footwear

For Children and Misses

$4 and $4.50 Values, *Sizes 8½ to 11..* **$3.15**

$4.50 and $5 Values, *Sizes 11½ to 2..* **$3.65**

Beginning Wednesday, an offering of Summer footwear at worth-while savings. Included are straps, ties and Oxfords in tan and black calf, patent and elkskin.

$5.50 Sport Oxfords and Ties

Growing girls' Shoes in tan and white, tan and elk or black and white combinations. Sizes 2½ to 7..... **$4.45**

Third Floor

Extraordinary Savings in the

Sale of Neckwear

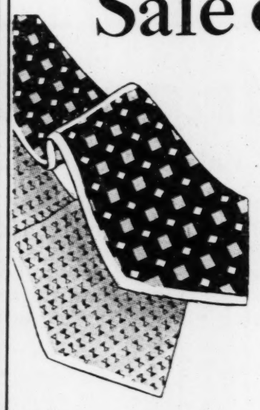

Four-in-Hand and Bow Ties

$1.00 to $2.50 Values **77c**

A remarkable offering of Ties from several of the nation's largest manufacturers... secured at a pre-inventory sacrifice because of our dominant position and immense distributing ability. Ties of resilient construction, all are wool lined. Thousands are hand-tailored, under the Resilio patent... many are handmade and hand slip stitched.

Swiss inlay and satin-striped moires... geometric, swivel and tissue figures, Italian double-warp twills, Devonshire twills, Jacquard foulards and many other patterns.

Main Floor

300 Pairs of $7.65 Shoes

Smart Spring and Summer Models for Women

$5.85

Pumps, straps and Oxfords in the most popular Summer fabrics... beige, blonde and Lido sand kid, watersnake calf, Shantung, linen and white glace kid. Also attractive sports shoes in white and tan or black and white effects. Sizes 3½ to 8 when selling starts at 9 A. M. Wednesday.

All Sizes in the Lot, but Not Every Size in Each Style.

Third Floor

Clearing Two-Trouser Suits

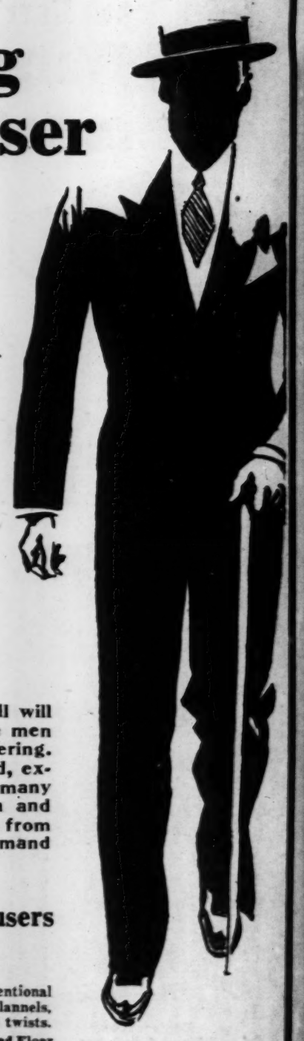

This Extraordinary Selling of 1200 Suits Desirable for Fall Wear Began Today!

Suits Originally $36, $39.75 and $44 — *NOW...* **$29**

Suits Originally $44, $50 and $60 — *NOW...* **$38**

Suits Originally $60 to $75 — *NOW...* **$46**

Many Society Brand and Fruhauf Suits Are Included in the $38 and $46 Groups

The idea of selecting for next Fall will prove to be a profitable one for the men and young men who share in this offering. All of these Suits are correctly styled, excellently tailored and are shown in many wanted weaves... mostly medium and dark shades. They were all selected from our regular stocks and priced to command your immediate attention.

$29 Suits — *Odd Assortment... Broken Range of Sizes.* **$19.50**

$5 to $7.75 Trousers **$3.95**

Included are sports and conventional styles... tailored of striped flannels, mohairs, tropical worsteds and twists.

Second Floor

SPORT FINAL

ST. LOUIS POST-DISPATCH

The Only Evening Newspaper in St. Louis With the Associated Press News Service

Stock Market
Closing Prices
Complete Sales
TABLES IN PART III, PAGES 27, 28, 29.

PAGES 13—18 | ST. LOUIS TUESDAY, JULY 16, 1929. | PRICE 2 CENTS

CARDINALS 5, GIANTS 0; RED SOX 11, BROWNS 2

Johnson Hurls Fine Ball and Hits Homer; Rip Collins Knocked From Box

FRISCH PLAYS THIRD BASE; DOUTHIT GETS FOUR SAFETIES

By J. Roy Stockton
Of the Post-Dispatch Sport Staff.

NEW YORK, July 16.—The Cardinals won the fourth game of the series from the New York Giants this afternoon.

The score was 5 to 0.

Carey Selph, who injured his knee in the final at Brooklyn, departed for St. Louis today to report to Dr. Robert F. Hyland, club surgeon.

Chick Hafey, who was hit on the elbow by a pitched ball Sunday, remained at the hotel this afternoon and Roettger again played left field. About 4000 persons attended.

Stark, McCormick and Quigley were the umpires.

The game:

FIRST INNING—CARDINALS—Douthit singled to left center. High popped to Jackson. Frisch forced Douthit, Cohen to Jackson. Frisch was nipped off first and in the run up and down he got back to first when Lindstrom dropped the ball, the play was Fitzsimmons to Terry to Jackson to Lindstrom. Bottomley walked. The Giants' Captain, Travis Jackson, and other players complained on a ball called by Umpire Stark, claiming Roettger had swung at the pitch and the game was held up during considerable argument and conference of Umpires Stark and Quigley the decision stood and play resumed. Cohen threw out Roettger.

GIANTS—Reese was thrown out by Frisch. Fullis lifted to Orsatti. Orsatti caught Lindstrom's drive in deep right center.

SECOND—CARDINALS — Orsatti bounced to Terry. Cohen threw out Wilson. Gelbert walked. Johnson forced Gelbert, Cohen to Jackson.

GIANTS—Ott walked. Terry hoisted to Roettger. Cohen singled to right center, putting Ott on third. Jackson hit into a double play, Gelbert to High to Bottomley.

THIRD—CARDINALS—Douthit singled past Jackson. High lofted to Fullis. Frisch singled to left, Douthit stopping at second. Bottomley bounced to Fitzsimmons who threw him out, Douthit going to third and Frisch to second. Roettger popped to Jackson.

GIANTS — Frisch pegged out Hogan. Fitzsimmons out, Gelbert to Bottomley. Reese singled to left. Fullis hoisted to Douthit.

FOURTH—CARDINALS — Orsatti flied to Cohen back on the grass. Wilson singled to center. Gelbert fouled to Terry. **Johnson bounced a home run off the upper left field stand scoring behind Wilson.** Douthit singled to center for his third straight hit. High singled to left, Douthit stopping at second. Cohen scooped up Frisch's grounder and tossed him out to Terry.—TWO RUNS.

GIANTS—Douthit made a diving catch of Lindstrom's line drive to his left. Ott beat out a hit to deep short. Terry lined to Gelbert and Ott was doubled off first on Gelbert's throw to Bottomley.

FIFTH — CARDINALS — Bottomley popped to Lindstrom. Roettger was thrown out by Jackson. Orsatti singled to left. Wilson grounded to Terry.

GIANTS—Cohen singled to left. Jackson hit into a double play. Frisch to High to Bottomley. Hogan lined to Douthit.

SIXTH — CARDINALS — Gelbert beat out a slow bounder to Cohen. Johnson sacrificed, Lindstrom to Cohen, who covered first. Douthit singled over second for his fourth hit, sending Gelbert to third. High singled to left, scoring Gelbert. Douthit pulling up at second. Frisch singled to center, scoring Douthit, High stopping at second. Henry replaced Fitzsimmons. Bottomley singled to right center, scoring High, Frisch staggering to hird. Roettger hit into a double play, Cohen to Jackson to Terry. THREE RUNS.

GIANTS—Henry singled to center. Reese hit into a double play, Gelbert to High to Bottomley. Fullis flied to Roettger.

SEVENTH—CARDINALS— Orsatti missed the third strike. Fullis took Wilson's hoist. Jackson threw out Gelbert, Terry making a fine catch of a poor throw.

GIANTS—Lindstrom dropped a single in right. Ott forced Lindstrom, Gelbert to High. Terry doubled to left, Ott stopping at third. Cohen fouled to Bottomley. Jackson struck out.

EIGHTH—CARDINALS— Henry tossed out Johnson. Douthit popped to Lindstrom. High grounded to Terry.

GIANTS—Hogan lifted to Douthit. Crawford batted for Henry and popped to Gelbert. Reese bunted and Johnson threw him out.

NINTH—CARDINALS — Judd went to the mound for New York. Frisch lined to Reese. Bottomley missed a third strike. Roettger walked. Orsatti singled over second, Roettger stopping at second. Wilson fouled to Terry.

GIANTS—Leach batted for Fullis and flied to Douthit. Lindstrom filed to Orsatti. Gelbert threw out Ott from deep short.

Cardinals Box Score

CARDINALS.

	AB.	R.	H.	O.	A.	E.
Douthit cf	5	1	4	5	0	0
High 2b	5	1	2	4	3	0
Frisch 3b	5	0	2	0	3	0
Bottomley 1b	4	0	1	10	0	0
Roettger lf	4	0	0	2	0	0
Orsatti rf	5	0	2	3	0	0
Wilson c	5	1	1	1	0	0
Gelbert ss	3	1	1	2	6	0
JOHNSON, P.	3	1	1	0	1	0
Total	39	5	14	27	13	0

NEW YORK.

	AB.	R.	H.	O.	A.	E.
Reese lf	4	0	1	1	0	0
Fullis cf	3	0	0	2	0	0
Lindstrom 3b	4	0	1	2	1	1
Ott rf	3	0	1	0	0	0
Terry 1b	3	0	1	13	1	0
Cohen 2b	3	0	2	2	7	0
Jackson ss	3	0	0	5	4	0
Hogan c	3	0	0	2	0	0
FITZS'M'NS P.	1	0	0	0	2	0
HENRY P.	1	0	1	0	1	0
JUDD P.	0	0	0	0	0	0
Crawford	1	0	0	0	0	0
Leach	1	0	0	0	0	0
Total	30	0	7	27	16	1

Crawford batted for Henry in eighth.
Leach botted for Fullis in ninth.

	1	2	3	4	5	6	7	8	9	T
CARDINALS	0	0	0	2	0	3	0	0	0	5
NEW YORK.	0	0	0	0	0	0	0	0	0	0

Baseball Scores

AMERICAN LEAGUE.

1	2	3	4	5	6	7	8	9	R.	H.	E.
NEW YORK AT DEROIT.											
4	0	4	0	0	1	2	0	0	11	16	1
DETROIT.											
1	0	2	0	0	0	1	0	3	7	16	1

Batteries: New York—Wells and Dickey; Detroit—Sorrell and Philips.

PHILADELPHIA AT CLEVELAND											
0	0	4	0	0	0	1	0	2	7	11	1
CLEVELAND.											
0	0	1	0	2	0	1	1	0	5	11	3

Batteries: Philadelphia—Grove, Quinn and Cochrane; Cleveland—Shaute and Hartley.

WASHINGTON AT CHICAGO.											
0	0	0	0	2	3	0	0	0	5	9	2
CHICAGO.											
0	0	0	0	1	0	2	2	0	1	6	0

Batteries: Washington—Thomas, Hadley and Ruel. Chicago—Weiland Adkins and Berg.

NATIONAL LEAGUE.

1	2	3	4	5	6	7	8	9	R.	H.	E.
CHICAGO AT PHILADELPHIA.											
0	0	0	0	2	1	0	2	0	5	13	1
PHILADELPHIA.											
1	0	0	1	2	0	2	0	X	6	11	1

Batteries: Chicago: Malone, Carlson, Cvengros, Taylor and Schulte; Philadelphia: Willoughby, Benge, Lerian and Davis.

PITTSBURG AT BOSTON.											
0	0	0	0	0	1	0	0	0	1	4	1
BOSTON.											
4	0	0	0	0	0	0	0	X	4	9	0

Batteries: Pittsburg—Brame and Hargreaves; Boston—Smith and Spohrer.

SECOND GAME.

CINCINNATI AT BROOKLYN.											
2	0	0	0	5	0	0	0	0	7	10	2
BROOKLYN.											
1	1	0	0	0	0	0	0	0	2	8	2

Batteries: Cincinnati—Rixey and Sukeforth; Brooklyn—Morrison, Moss and Henline.

FIRST GAME.
CINCINNATI AT BROOKLYN.

Innings:	1	2	3	4	5	6	7	8	9	T.	H.	E.
Cincinnati	0	0	1	2	0	0	0	0	2—	5	11	1
Brooklyn	0	0	2	0	0	0	0	1	0—	3	9	0

Batteries: Cincinnati—Lucas and Gooch; Brooklyn—Vance and Deberry.

KLEIN HITS TWO HOMERS; HAS 5 IN THREE GAMES

By the Associated Press.

PHILADELPHIA, July 16.—Chuck Klein, slugging Philadelphia outfielder, increased his lead for the major league home-run championship, reaching Perce Malone for circuit blows in the first and the fourth innings of today's Cub-Philly game. The two drives ran Klein's total for the season to 28.

Klein's homers were made in successive times at bat, and coupled with one he hit his last time up in the second game yesterday, gave him a new modern major league record. Elmer Smith of Cleveland hit three homers in three official times at bat on Sept. 4 and 5, 1921, but a base on balls broke up the continuity. Bobby Lowe, who hit four home runs for the Boston Braves on May 30, 1894, hit four in successive times at bat, and this feat still stands as the all-time major league mark.

Klein's mark of five homers in three consecutive games also tied the major league mark shared by Babe Ruth and several other players.

ATZ DENIES REPORT OF OFFER TO MANAGE CHICAGO WHITE SOX

By the Associated Press.

FORT WORTH, Tex., July 16.—Jake Atz, former manager of the Fort Worth (Tex.) League Club, told the Fort Worth Star Telegram in a long distance telephone conversation from his home in New Orleans today that he had received no overtures from the management of the Chicago White Sox.

"If I am getting any consideration they have neglected to mention it to me," he said in commenting on Chicago reports that he might be offered the managership of the White Sox.

STEVE SMITH MEETS FRANK GARCIA TONIGHT

CHICAGO, July 16.—With a match with Kid Chocolate, sensational Cuban boxer, a possible reward, Steve Smith, Bridgeport, Conn., featherweight, and Frank Garcia, California, meet in an eight-round final bout tonight at the Logan Square Arena. Promoter Mique Malloy has Chocolate signed for an appearance late this month, and plans to send tonight's winner against him, should the performance warrant.

WRAY BROWN AND COGGESHALL WIN IN FIRST ROUND

By Davison Obear

INDEPENDENCE, Kan., July 16.—Merceina Weiss, 13-year-old St. Louis player, entered the final round of the Missouri Valley girls' singles tennis championship here this morning by defeating Helen Louise Dyer of Springfield, Mo., in a semi-final round match. The score was 6-3, 6-2.

The St. Louis girl's victory was a big surprise as Miss Dyer only yesterday gave Mrs. Ann Lindemann, one of the leading St. Louis women players, a great battle in the women's singles and was expected to win from Miss Weiss in the girls' division.

Wray Brown of St. Louis and Harris Coggeshall of Des Moines arrived this morning and won their first doubles match from Rogers and Doty of Wellington, Kan., 6—0, 6—2.

Everett Davis Jr., caused a surprise by his showing against Dave Freeborn of Tulsa, a Wisconsin University player, this afternoon. Davis won the opening set, 6—3, and lost the next two, 6—0, 6—2. Many of the games, however, were close. Freeborn was seeded No. 7 in the singles.

Mrs. Furlong in Third Round.

Mrs. Violet Furlong, O'Fallon Park star, reached the third round of the women's singles by defeating Rachel Gansel, one of the leading Independence players, in straight sets, 6-4, 6-0.

Another St. Louis player advanced when Medora Steedman of the St. Louis Country Club defeated Dorothy Slocum of Independence, 6-1, 61-1.

Mrs. Ann Lindemann reached the third round through the default of Miss Helen Louise Dyer, Springfield girl. Mrs. Lindemann won the first set of the match yesterday, 12-10, and the match was to be continued this morning, but Miss Dyer defaulted in order to save herself for the girls' singles against Miss Weiss.

CLUB RESTORED TO LEAGUE AS PLAYERS TAKE SALARY CUTS

By the Associated Press.

HAGERSTOWN, Md., July 16.—Decision of players on the Hagerstown team of the Blue Ridge baseball league to accept a 10 per cent reduction in salaries restored the club to the league late yesterday after the circuit had operated for one day on a five-team basis.

President J. V. Jamison, of the Blue Ridge League, had previously announced that efforts to sell the club to the Washington American League or Pittsburg National League owners had failed and Hagerstown had withdrawn from the league which would continue on a five-club schedule. The players' acceptance of the terms restored the Hagerstown a place in professional baseball it had held for 13 years.

SVEREID, CRANDALL ARE RELEASED BY SACRAMENTO CLUB

By the Associated Press.

SACRAMENTO, Cal., July 15.—Henry (Hank) Severeid and Otis (Doc) Crandall, two veterans of the major leagues, were released outright today by Sacramento of the Pacific Coast League.

Severeid has been catching for Sacramento since 1927, coming from the New York Yankees after a successful performance in the world's series against St. Louis. Crandall joined the club last year as relief twirler and coach.

The players were released because lack of attendance forced a retrenchment policy, the club management announced.

Ruth Hits Homer, 21st of Season

By the Associated Press.

DETROIT, July 16.—Babe Ruth hit his 21st home run of the season in the third inning of today's Detroit-New York game. Ruth was the first batter to face Victor Sorrell in the third.

From Campus to Majors

Many great baseball players have come from the Holy Cross campus, the latest to make the big direct leap to the majors being shown above. On the left is Ray Dobens, now of the Boston Red Sox, and, with him, Frank Nekola, a member of the New York Yankees. Nekola was the better known in college, but Dobens, being with the Red Sox, was first into major-league action. He worked a portion of an inning against the Browns yesterday.

MRS. HYNES IN SECOND ROUND OF T-M TOURNEY

Special to the Post-Dispatch.

DENVER, July 16.—Mrs. I. S. Hynes of the Normandie Golf Club, St. Louis, advanced to the second round in the women's trans-Mississippi golf championship here today by defeating Mrs. R.C. Greenlease, of Kansas City, 5 and 3.

Mrs. Holbrook Ashton of the Sunset Hills Club, St. Louis, was eliminated in the first round by Mrs. C. N. Johnson of Omaha, 4 and 3.

By the Associated Press.

DENVER, Colo., July 16.—Miss Marion Turpie of New Orleans, medalist in the women's trans-Mississippi golf championship, and Mrs. O. S. Hill of Kansas City, defending champion, came through the first round of match play in comparatively easy fashion today. Miss Turpie eliminated Mrs. L. M. Van Metre of Denver, 5 and 3; Mrs. Hill put out Mrs. George Jenkinson Jr., of Denver, 5 and 4.

Miss Turpie, whose 79 for the 18 holes of qualifying play yesterday was three strokes under woman's par for the difficult Denver Country Club course, and Mrs. Hill, the defending champion, who scored an 83, were the favorites as the championship play started, but they were closely pressed by Ann Kennedy of Tulsa, Ok., and Ruth Replogle of Oklahoma City, who tied for the third place with 85s.

Rocco Outpoints Tobias

TORONTO, Ont., July 16.—Steve Rocco of Toronto, former Canadian flyweight titleholder, easily outpointed Phil Tobias of New York in a 10-round bout here last night. Rocco weighed 112¼, Tobias 112½.

The IF Table

NATIONAL LEAGUE.

	W.	L.	Pct.	If They Win.	If They Lose.
Pittsburg	52	26	.667	.671	.658
Chicago	49	28	.636	.641	.628
New York	49	36	.576	.581	.570
CARDINALS	40	42	.488	.494	.482
Brooklyn	37	42	.468	.475	.462
Philadelphia	32	48	.400	.407	.395
Boston	32	50	.390	.398	.386
Cincinnati	30	49	.380	.387	.375

AMERICAN LEAGUE.

	W.	L.	Pct.	If They Win.	If They Lose.
Philadelphia	60	23	.723	.726	.714
New York	50	29	.633	.638	.625
BROWNS	48	35	.578	.583	.571
Detroit	44	40	.524	.529	.518
Cleveland	41	40	.506	.512	.500
Washington	30	48	.385	.392	.380
Chicago	30	55	.353	.360	.349
Boston	25	58	.301	.310	.298

Tomorrow's Schedule.

AMERICAN LEAGUE.
Boston at St. Louis.
Washington at Chicago.
New York at Detroit.
Philadelphia at Cleveland.

NATIONAL LEAGUE.
Cardinals at New York.
Chicago at Philadelphia.
Pittsburg at Boston.
Cincinnati at Brooklyn.

ST. LOUIS PLAYER AND TWO OTHERS SOLD TO MONTREAL CLUB

By the Associated Press.

DAVENPORT, Ia., July 16.—Three members of the Davenport club of the Mississippi Valley League were sold by Manager Ed Reichle to the Montreal club in the International League. They are Fred Witte and Orville Jorgens, right handed pitchers, and Tony Berka, third baseman. The cash price is reported to be in the neighborhood of $6000.

Witte's home is in St. Louis. He played with Ottumwa.

MANUSH AND SCHULTE RAP TWO-BAGGERS IN FIRST; ROETZ AT SHORT

By James M. Gould
Of the Post-Dispatch Sport Staff.

SPORTSMAN'S PARK, July 16.—The Browns lost to the Boston Red Sox in the third game of the series this afternoon.

The score was 11 to 2.

It was another cloudy day and not more than 2500 fans saw the proceedings, including several hundred from the Jefferson Barracks training camp.

Roetz was given a chance at short with Kress drawing a rest. Collins, with two days of rest, offered to work and Howley accepted Rip's offer.

Guthrie, Moriarty and Hildebrand were the Umpires.

The game:

FIRST—RED SOX — Narlesky lined to Manush. Scarritt was called out on strikes. Williams flied to Badgro.

BROWNS—Blue singled through Rhyen. Badgroy sacrifice. M. Gaston to Todt. Manush doubled off the screen in right, scoring Blue. Schulte doubled to right, scoring Manush. Roetz struck out. O'Rourke flied to W. Barrett. TWO RUNS.

SECOND—RED SOX—W. Barrett singled to right center. R. Barrett lined to Manush. Todt forced W. Barrett. Blue to Roetz. It was a fine stop by Blue. Schulte went back to Berry's long drive.

BROWNS—Melillo beat out a hit to R. Barrett. Ferrell bunted but forced Melillo, M. Gaston to Rhyne. Collins fouled to R. Barrett. Ferrell was out stealing, Berry to Narlesky.

THIRD—RED SOX—O'Rourke threw out Rhyne. M. Gaston struck out. Narlesgy walked. Scarritt singled to right, sending Narlesky to third. Melillo tossed out Williams.

BROWNS—Blue fouled to Berry. Badgro flied to W. Barrett. Manush bunted safely toward first for his second consecutive hit. Schulte struck out.

FOURTH—RED SOX—W. Barrett singled to left for his second hit. R. Barrett fouled to Manush. Todt doubled to right, putting W. Barrett on third. Roetz threw out Berry, W. Barret scoring and Todt going to third. Melillo threw out Rhyne. ONE RUN.

BROWNS—Roetz struck out for the second time. O'Rourke singled to left. Melillo hit into a double play, Narlesky to Rhyne to Todt.

FIFTH—RED SOX—M. Gaston singled to center. Narlesky forced M. Gaston, Collins to Melillo. Scarritt forced Narlesky, O'Rourke to Melillo. Williams singled to right, sending Scarritt to third. W. Barrett popped to Blue.

BROWNS—Ferrell grounded to Rhyne. Collins fouled to Berry. Blue flied to Williams.

SIXTH—RED SOX — Rothrock batted for R. Barrett and reached third when Badgro muffed his fly after a short run. Todt doubled to right, scoring Rothrock with the tying run. Berry popped a hit over Melillo's head and Todt went to third. Rhyne singled to right, scoring Todt and putting Berry on third. M. Gaston singled past Roetz, scoring Berry and putting Rhyne on second. Collins was taken out and Coffman went in to pitch for the Browns. Narlesky bunted and Rhyne was safe at third when O'Rourke dropped Coffman's throw. Scarritt singled to left scoring Rhyne and Gaston, Narlesky stopping at second. Williams doubled to right, scoring Narlesky and Scarritt. W. Barrett sacrificed, Coffman to Blue. Rothrock, up for the second time as a pinch-hitter in the inning, hit to Melillo and Williams was run down, Melillo to Ferrell to O'Rourke to Manush who came in from left field for the putout. Rothrock going to third on the play. Melillo threw out Todt. SEVEN RUNS.

BROWNS—Reeves went to third and Rothrock to center for the Red Sox. Badgro grounded to Rhyne. Manush lined to Rothrock. Schulte flied to W. Barrett.

SEVENTH — RED SOX — Berry flied to Manush. Rhyne was hit o nthe arm by a pitched ball. Gerber ran for Rhyne. M. Gaston doubled to left, sending Gerber to third. Berber scored on Narlesky's sacrifice fly to Schulte, but M. Gaston was doubled trying for third, Schulte to O'Rourke. ONE RUN.

BROWNS—Gerber went to short for the Red Sox. Scarritt went to the fence in left center for a remarkable catch of Roetz's line drive. O'Rourke grounded to Gerber. Narlesky threw out Melillo.

EIGHTH—RED SOX— Scarritt flied to Schulte. Reeves flied to Manush. Roetz threw out W. Barrett.

BROWNS—Ferrell bounced to Reeves. McGowan batted for Coffman, and grounded to Todt. Narlesky threw out Blue.

NINTH—RED SOX—Ogden was the third pitcher for the Browns. Rothrock walked. Todt hit to right center for his third double of the game, Rothrock going to third. Roetz threw out Berry, Rothrock scoring and Todt going to third. Todt scored on Gerber's sacrifice fly to Schulte. M. Gaston grounded to Blue. TWO RUNS.

The Browns failed to score.

Browns Box Score

(Figures do not include plays made in last half of last inning.)

BOSTON.

	AB.	R.	H.	O.	A.	E.
Narlesky 2b	3	1	0	1	2	0
Scarritt lf	5	1	2	1	0	0
Williams cf	4	0	2	0	0	0
Reeves 3b	1	0	0	0	1	0
W. Barrett rf	4	1	2	3	0	0
R. Barrett 3b	2	0	0	1	0	0
Rothrock rf	3	2	0	1	0	0
Todt 1b	4	2	3	10	0	0
Berry c	4	1	1	4	1	0
Rhyne ss	3	1	1	3	3	0
Gerber ss	0	1	0	0	1	0
M. GASTON P.	5	1	3	0	2	0
Total	38	11	14	24	10	0

BROWNS.

	AB.	R.	H.	O.	A.	E.
Blue 1b	3	1	1	11	1	0
Badgro rf	2	0	0	1	0	1
Manush lf	3	1	2	5	0	0
Schulte cf	3	0	1	4	1	0
Roetz ss	3	0	0	1	2	0
O'Rourke 3b	3	0	1	1	3	1
Melillo 2b	2	0	1	2	4	0
Ferrell c	3	0	0	2	1	0
COLLINS P.	2	0	0	0	1	0
COFFMAN P.	0	0	0	0	1	0
OGDEN P	0	0	0	0	0	0
McGowan	1	0	0	0	0	0
Total	25	2	6	27	14	2

	1	2	3	4	5	6	7	8	9	T
BOSTON	0	0	0	1	0	7	1	0	2	11
BROWNS	2	0	0	0	0	0	0	0	0	2

REDS POUND VANCE IN NINTH TO WIN

By the Associated Press.

BROOKLYN, July 16.—A rally against Dazzy Vance for two runs in the ninth enabled Cincinnati to defeat Brooklyn by 5 to 3 in the first game of a double header here today. Red Lucas pitched for the Reds.

LAVERNE FATOR LEADS ALL U. S. JOCKEYS IN SPITE OF A LAYOFF

PONY M'ATEE SECOND IN LIST ON BASIS OF FIRST PLACES

By the Associated Press.

NEW YORK, July 16.—Laverne Fator, whose name is synonymous with thoroughbred racing, once again is out in front leading the field of jockeys in the battle for riding honors on the Metropolitan circuit.

For a decade and a half the name of Laverne Fator has been right up near the top when it came to handing out jockey honors at the end of the year, and this season appears to be no exception.

The veteran contract rider for the Rancocas stable of Harry F. Sinclair had accepted 135 mounts up to last Saturday, of which 36 were won from some of the classiest fields on New York tracks this season. He brought two in second and 12 captured the short end of the purse. This record was achieved despite two weeks of enforced vacation brought about by the first suspension of his riding career. Fator was set down during the Aqueduct meeting.

McAtee Runner-Up.

Ranking second to Fator, yet not near enough to be considered dangerous, is "Pony" McAtee, veteran rider of Clyde Van Dusen, winner of the Kentucky Derby. Disregarding his usual custom of accepting only a few choice mounts, McAtee April 15. Twenty-five were brought under the wire first, while 22 ran second and 19 third.

Trailing in third place is D. Brice, who has been quietly registering a succession of victories. This mite of a lad who tips the scales at 104 pounds, has been in 104 races to bring home 20 winners, 13 seconds and a like number of thirds.

Not far behind Brice comes Willie Garner of the famous Garner riding family and the not-so-well-known, J. Brice. Willie has been up on 109 mounts, booted 20 of them to victory, 16 to place money and two less to show. Brice has a slightly better record in that he has accepted only 104 mounts, for 20 triumphs, 15 seconds and 13 thirds.

"Uncle Mack" Doing Nicely.

Mack Garner, uncle of Willie, has been taking things more easily on the New York tracks but at that he has ridden 14 winners, 15 seconds and 30 thirds in 95 mounts. In addition, however, Uncle Mack was astride Blue Larkspur when the Bradley colt won the American Classic, the Belmont Stakes and the Withers to clinch 3-year-old honors.

If the number of horses ridden is an indication of hard work then A. "Slim" Robertson is just about the busiest jockey of them all. Robertson, who rides for Harry Payne Whitney, got off to a flying start in Maryland where he was the leading rider, but since coming to New York tracks he has not fared so well. His record shows 142 mounts, of which 17 were winners, a like number second and eight finished third.

AUSTRALIAN CRICKETERS SUBJECT TO STRICT RULES

LONDON, July 16.—The Australia cricket board of control decided recently that all players chosen for the 1930 tour of Great Britain must leave England immediately the contests are ended and must agree not to return to England to play cricket for two years. As the English county qualification is two years residence, this means four years out of an Australian cricketer's life before he can play for an English club once he has been chosen to represent his own country.

Has Turf Gridiron.

Georgia Tech will boast a turf gridiron for its foot ball games in Atlanta this fall. Grant Field will be the scene of the important home contests, which promise to still further spread the fame of the college.

Racing Workouts

At Arlington

THREE-EIGHTHS MILE.

Robert J. :36 2-5d — Castle Lad :35 2-5h
The Squire :36d — Outpost :37 2-5d
Sandy Man :35 2-5h — Hermitage :35 4-5d
Capture :34d — Theo Fay :36h
Rossie :37 2-5d — Lady Broadcast :34 1-5d
Water Lad :36 1-5h — Umbrian Princess :34d
Tennessean :35 2-5h

ONE-HALF MILE.

Plumbage :48 4-5h — Thurga :47 3-5d
Under The Rose :47 3-5d — Captain J S :45h
Broadaxe :49 3-5h — Sacci Well :49 1-5h
Showdown :49d — Windy City :50 2-5b
Revolver :49d — Honeyman :49 2-5h
Mortgage :47 3-5h — Johanna :50 4-5b
Bunnie East :50 1-5b — Lukes Crown :48 1-5b
Naylor :48 1-5b

FIVE-EIGHTHS MILE.

Averready 1:02 3-5h — Astabula 1:02 3-5h
Black Beetle 1:01 4-5h — Prince Dan 1:03 2-5h
Maidens
Tryist 1:01 3-5b — Rose O'Neill 1:00 1-5d
Sis Agnes 1:03 2-5h — Mix Up 1:02 3-5h
Mally Jane 1:02h — Misstep 1:03 2-5b
Canaan 1:03 2-5b — Lady Consula 1:00 2-5h
Bougainville 1:03 2-5b — Sky High 1:00 2-5d
Particular 1:00d

THREE-FOURTHS MILE.

Aviator 1:15 1-5h — Fred Parker 1:15 3-5h
Sun Beau 1:17 2-5h
Joe Mackler 1:19h — Jean Valjean 1:13b
Cold Cream — Claire Amour 1:15 3-5h
Jim Pryor 1:15 1-5h — Sam Cole 1:15 1-5d
Tyrol 1:15h — Polygamia
Geo Groom — 1:15 2-5h
Lillian T. 1:15 1-5h — Smiling Betty 1:15 4-5h

SEVEN-EIGHTHS MILE.

Gov Pratt 1:34 2-5h

ONE MILE.

Royal Ford 1:40 1-5d — Mis Foo 1:42 1-5h
Bob Kearsan 1:43 3-5d — Star O Morn 1:43 3-5d
Barbara 1:39 4-5h — Montanaro 1:40 1-5d

HE LEADS THE U. S. AS RIDER OF WINNERS

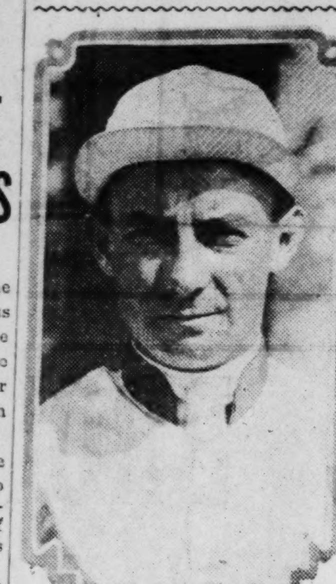

LAVERNE FATOR.

DOEG REACHES QUARTERFINALS AT BROOKLINE

By the Associated Press.

BROOKLINE, Mass., July 16.—John Doeg of Santa Monica, Cal., second seeded player in the Longwood Bowl singles tennis championship, reached the quarterfinals today by defeating G. Holmes Perkins of Cambridge, 6—4, 6—0, 6—0.

Doeg was the only player to advance to the fourth round.

During the day the second round matches were completed and the seven other seeded players advanced without difficulty.

Other Racing Results

At Empire City.

Weather clear, track fast.

FIRST RACE—Five furlongs:
Starry Dawn (F. Catrone) 6-1 5-2 6-5
Princess Delight (L. Hale) 4-5 2-5
Attamart (E. Kennedy) 4-5
Time, 1:02. Rentiva, Spider Web, Anne Boleyn, Dorothy Lee, Catados, Campfire Maid, Bitter Sweet, aRoyal Time, aIotal, Marie Johnston and My Toy also ran. aJ. Fitzsimmons Jr. entry.

SECOND RACE—Six furlongs:
Mad Sketch (C. Kutsinger) 8-1 3-1 3-2
Domineer (R. Fisher) 4-5 2-5
Eatonden (H. Elston) 7-10
Time, 1:11 1-5. Punishment, Curator, Sun Bride, Coquettish, Whitehall, Kindling, Sin Kock, Onkel Chen also ran.

THIRD RACE—About six furlongs:
Your Play (P. Walls) ..6-5 1-3 out
Jove (E. Kennedy) 3-5 1-4
Cornish Lad (E. Barnes) 6-5
Time, 1:11. Spurn, Partnership, Fred Whitham, Dark Screen, Hey, Padey, Burnoose, Temerity, Donna Lee and Bob Weil also ran.

FOURTH RACE—Five and a half furlongs:
Foxbolt (D. McAuliffe) ... 7-2 6-5 3-5
Golden Plume (M. Garner) ... 5-2 Even
Master Star (G. Fields) ... 1-2
Time—1:07 3-5. On The Air, Water Fowl, Gregory, Mary K. also ran.

FIFTH RACE—Mile and 70 yards:
Apostle (E. Kennedy) .... 6-5 2-5 out
Turf Idol (R. Workman) .... 2-1 Even
Cloudland (F. Catrone) 1-4
Time—1:46 3-5. Maid of Mars, Enthusiastic, Hawkeye, The Dipper, Mr. Kirkwood, Green Flag and Upper Crust also ran.

SIXTH RACE—Mile and 70 yards:
Electa (M. Garner) 2-1 3-5 1-4
Truncheon (L. McAtee) 4-1 8-5
Hard Tack (F. McCauliffe) 1-3
Time, 1:46 3-5. Lativich, Rio Rita, Irene Mac also ran.

EMPIRE CITY SCRATCHES.
1—Benda, Dominover, Domina, Dancing Princess. 2—Mintcel. 3—Chester. 5—Hush Money, Flying Al, Overlooked, Sunsweeper, Campanella, Standard Bearer.

At Dorval.

Weather clear, track fast.

FIRST RACE—Five furlongs:
Nettie Pebbles (Meyer) 6.00 2.95 2.50
Skid (Curran) 3.50 2.00
Goady (Mooney) 3.05
Time, 1:01. aMosell S. aFederal Reserve, Washington Carrie, Preferred, aLucky Milt, Night Bell, Skirt, Evergreen and Morover also ran. aBuxlon entry.

SECOND RACE—Six furlongs:
Memoria (Jones) ....4)35 3.15 2.90
Sweet Lacruse (Fator) 3.40 3.20
Lillie Cane (Bethel) 7.35
Time, 1:13 3-5. Lady Herbert, Dr. Hickman, High Seas, Owl, Phillips First, *Brushaway, *Martin's Caddy, Stuart's Draft and Balaid d'Or also ran.

THIRD RACE—Six furlongs:
Kairi (Wilson) 4.00 2.55 2.50
Capitol (Munden) 2.60 2.60
Wee Toddler II (Fator) 4.30
Time—1:14 1-5. *Solidity, Alacrity, Probate, Asahi, Viscountess, Hawthorn, *Bright Orb, Rose Sport, Brevet also ran. *Field.

FOURTH RACE—One mile:
Salavathorn (Fator) 30.70 8.45 4.90
aHonesty (Dainty) 10.15 5.80
Borough Monger (Jackson) 6.90
Time, 1:41 4-5. Coverwood, aTramar, aSteady, Blazing Cinch, Vigilant, Bloom Tip, Shup, Princess Nona, Ore also ran. aField.

FIFTH RACE—Mile and one-sixteenth:
Fair Class (Leonard) 6.00 3.75 2.75
Evermore (McGinnis) 3.10 2.65
Marat (Stretton) 2.70
Time—1:47. Cyclamen, Grab Bag, Peneshy, Conata also ran. Negotiator was scratched.

SIXTH—Mile and an eight:
Fair Rowena (McGinnis) 4.45 3.45 2.75
Afton (P. McGovern) 5.20 3.40
Fasciste (Hickman) 2.20
Time, 1:54 1-5. Queen Bee, Bedford Dream, Highland Chief, Birch, Lure of Gold also ran.

DORVAL SCRATCHES.
1—Cavell, Enticement, La Grange, Blaze the Trail, Annamation, Odin, Morgirl, Ecoma. 2—Patent, Cootie, Martini, Glory B, Mont Daisy. 3—Galopin Diamond. 4—Superline, San Deodoro, Hero II, Trompe of Dawn, Dance Circle. 5—Overtook. 6—Kings Ransom, Open Hand, Lady Edna, Fornovo. 7—Arsacaid, Shasta Flapper, Jake.

DORFMAN STOPS MACK IN THE SIXTH ROUND

NEW YORK, July 16.—Sammy Dorfman, East Side junior lightweight, stopped Petey Mack of Jersey City in the sixth round of their 10-round bout at Dexter Park, Brooklyn, last night.

Dorfman gave the Jersey City boy a terrific trouncing at the end of the fifth round Mack's seconds called the referee's attention to bad cuts over Mack's eyes and the bout was stopped just as the bell for the sixth round sounded. Dorfman weighed 130½, Mack 132¼.

Dorfman knocked out Joe Barbara at the Queensboro Stadium last Tuesday.

Down The Stretch

By Melvin D. Fulcher

According to the Daily Racing Form there may be another chance for the 3-year-olds to race against Blue Larkspur at Arlington. The poor showing made by a number of the starters in the classic last Saturday, especially the filly Rose of Sharon, has brought up the question of another race for the leading three-year-olds. Owner Bradley of Blue Larkspur says he will race for either a purse or a cup, but requests that the race be run Saturday, as it is his intention to ship his great three-year-old to Saratoga Sunday. The race probably would be at a mile and a quarter, the classic distance.

Thistledown racing may reopen tomorrow. This seems to be most reliable news available from Cleveland where the promoters of the Thistledown meeting won the first round in their battle in the courts, when a Justice of the Peace decision declared that the certificate form of wagering was not illegal. Sheriff Hanratty is the big obstacle to a resumption of the meeting.

$20,000 Event Saturday.

The $20,000 Arlington Handicap, which is at a mile and a furlong, for three-year-olds and upwards, will be the big stake feature at Arlington Saturday. The published weights show E. B. McLean's four-year-old Toro will have top weight with 126 pounds. Osmand is next with 124, then come Misstep and Jock, both with 123; Victorian, 121, and Sun Edwin and Whiskery with 120. Clyde Van Dusen and Rose of Sharon aer the highest weighted three-year-olds in the race, both being assigned 111 pounds.

This race may mark the first Chicago invasion of Trainer George Odom, who, it is reported, will bring the Arden Farms Stable's good 4-year-old Sun Edwin from Belmont Park to run in this event. Odom has made many trips to the Kentucky tracks but none to Chicago. He has the horses of Marshall Field, son of the Chicago merchant, under his care, as well as those of the Arden Farms.

Another Eastern horse that is expected to be shipped West for the big race is R. T. Wilson's Sun Fire, which has been doing well enough lately to warrant Tom Healey's belief that he will have a chance to win. Sun Fire's weight is 110 pounds.

Reigh Count Day.

Reigh Count is back on American soil after his campaign in England and is due to arrive at Arlington Park at once. Saturday is to be Reigh Count day at the Arlington course in honor of the American challenger for the Ascot Gold Cup, England's most sought after turf prize.

The Hawthorne track has another swing at the good dates; it's second meeting being due to open Sept. 30 and run until Oct. 12. The first meet will open Aug. 3, for 19 days. Judge Joseph A. Murphy is the directing force of Hawthorne, as he has been since 1922.

Jockey V. Smith, the apprentice rider with the G. Collins stable and whose riding at Fairmount was fine experience for the lad, is going right along at Arlington Park, where he rode two winners yesterday. With the scarcity of good apprentice riders this year, Smith might be high on the list of winning riders before the year is over.

Bradley's Best Horse.

Barry Shannon, who is in charge of E. R. Bradley's Idle Hour Farm, is quoted as saying that he thought Blue Larkspur the equal of Bubbling Over, the Kentucky Derby winner of 1926. This brought a negative shake of the head from Bradley himself, who has always held that Bubbling Over was the best horse he ever raced.

Thistle Ann, the largest money winning 2-year-old filly in the United States at the present time, is a scheduled starter in the Lassis Stakes to be run tomorrow at Arlington. The event has $5000 added, and Thistle Ann will be meeting the fleet Alcibiades, which is by Supremus and which has a string of victories to her credit.

Lloyd Gentry's Valdosta won at Dorval Park yesterday and was ridden by M. Meyer, the stable jockey. Valdosta beat a big field at Fairmount on the occasion of his first start. Gentry's horses, which have a big following, have done fairly well since leaving Fairmount, several of them having won at the Canadian tracks.

CHICAGO BLACKHAWKS TO PLAY GAMES IN CHICAGO COLISEUM

By the Associated Press

CHICAGO, July 16.—The Chicago Blackhawks, the orphans of the National Hockey League last season, will have a home next winter.

Major Frederic McLaughlin, owner of the club, and C. R. Hall, president of the Coliseum Building Corporation, yesterday reached an agreement under which the Blackhawks will play 22 games in the coliseum, between Nov. 21 and March 18. An option for additional dates, depending on whether the team reaches the playoffs, was obtained by Major McLaughlin.

The Blackhawks became homeless last season when the coliseum was required for other purposes, and finished their schedule on the road.

Arlington Charts

Weather clear; track fast.

Special to the Post-Dispatch.

ARLINGTON HEIGHTS, Ill., July 16.—Following are the results of today's Arlington races:

FIRST RACE—$1200, claiming, 2-year-olds, five and one-half furlongs: Start good, won driving, place same. Went to post 2:16, at post 2 minutes. Winner, ch. g. (n) by Stefan The Great-Rose Pompon. Trainer, M. Lowenstein. Time, :24, :48 2-5, 1:01 2-5, 1:07 2-5. Value to winners, $850, $200, $100, $50.

HORSE.	WT.	PP.	ST.	¼	½	Str.	Fin.	Jockey.	Equivalent Odds to 1.
Petish	111	5	4	6^h	4^h	4^3	1^{nk}	C. McCrossen	6.37
Angel Bright	102	7	3	2^1	$2^{1¼}$	$2^{½}$	2^{nk}	V. Smith	2.63
Hades	111	10	1	4^h	3^1	$3^{½}$	3^2	A. Pascuma	18.96
La Golondrina	108	8	6	1^h	1^3	1^h	4^3	H. Philpot	3.68
Son of Volta	111	6	5	7^h	8^4	5^h	$5^{1½}$	F. Douglas	12.47
Murmuring Pines	106	3	7	8^3	7^h	7^4	$6^{¾}$	F. Lennic	44.76
Altavar	102	4	2	3^h	$5^{1½}$	$6^{¾}$	7^1	R. Heigle	9.71
Cheng Tu	115	9	9	12^h	$9^{½}$	8^1	8^3	E. Shropshire	5.12
Royal Sport	106	11	11	$10^{½}$	$10^{1½}$	9^h	$9^{½}$	D. Dubois	176.85
Pauline Butler	110	13	10	5^2	$6^{½}$	10^1	10^1	W. Fronk	*26.34
Elcook	106	1	13	$11^{½}$	11^3	11^1	11^h	R. Deprema	*26.34
Patti Louise	103	2	8	9^8	12^3	12^4	12^6	E. Benham	*26.34
Admiral Seth	107	12	12	13	13	13	13	J. Comingore	*26.34

*Field.

Fetish, racing improved and well, lost much ground after reaching final three-eighths, but closed fast and heading the leaders won drawing away. Angel Bright raced forwardly under good handling, continued well after heading La Golondrina, but could not withstand winner. Hades saved much ground and also held on resolutely. La Golondrina began tiring after reaching stretch. Son of Volta suffered in the crowding that marked the racing on the turn. Cheng Tu also figured in the jam. Murmuring Pines quit.

$2 mutuels paid: Fetish, win $14.74, place $8.72, show $7.90; Angel Bright, place $3.86, show $3.24; Hades, show $10.62.

SECOND RACE—$1200, maiden 3-year-olds, six furlongs—Start good, won driving, place same. Went to post at 2:45; at post 4 minutes. Winner ch. g. 3, (M) by Routledge—Miss Inver. Trainer, P. M. Burch. Time, :24, :48 2-5, 1:01 3-5, 1:13 4-5. Value to winner—$850, $200, $100, $50.

HORSE.	WT.	PP.	ST.	¼	½	Str.	Fin.	Jockey.	Equivalent Odds to 1.
Roumis	116	13	3	$2^{1½}$	$2^{1½}$	$2^{½}$	$1^{½}$	O'Donnell	7.40
Lommern	115	3	8	3^h	3^2	3^3	2^2	C. E. Allen	9.80
Sweet Genevieve	112	2	7	5^h	4^1	4^1	3^h	E. Legere	8.10
Molerito	115	4	15	13^2	10^3	5^2	4^3	A. Pascuma	6.25
Whiskwin	115	8	1	1^1	1^2	1^1	5^h	O. Laidley	83.10
Magdalena	100	6	4	$4^{½}$	6^h	7^h	6^2	L. Hardy	*16.17
Peggy Mac	110	15	5	$7^{½}$	5^1	6^1	7^h	D. Dubois	22.91
Woodburn	115	7	9	$10^{½}$	$7^{½}$	9^4	8^h	R. Morrison	*16.17
Lunar Bow	110	1	12	11^2	8^2	8^1	9^4	A. Schenck	*16.17
Red Face	115	14	11	$8^{½}$	9^1	10^4	10^4	P. Neal	6.14
Bootland	115	5	13	15	15	11^1	11^2	J. Smith	32.30
Slim	115	11	14	6^h	11^2	$12^{½}$	12^1	H. Philpot	*16.17
Miss Kernel	110	9	2	12^h	13^2	13^h	13^h	E. Benham	*16.17
Milton Moore	115	10	6	14^2	12^h	15	14^1	T. Burns	*16.17
Scott	115	12	10	9^h	14^2	14^h	15	L. Morris	2.03

*Field.

Roumis began quickly, benefited by saving ground and, responding stoutly in stretch, woredown Whiskwin and held Lommern safe. Latter raced forwardly, escaped interference and closed resolutely. Sweet Genevieve, never far back, saved ground on stretch turn and held on well. Molerite raced well. Whiskwin was done after showing speed for three furlongs. Scott, Red Face, Peggy Mac and several were in a jam most of the way and had scant chance.

$2 mutuels paid: Roumis, win $16.80, place $8.98, show $6.50; Lommern, place $9.28, show $6.46; Sweet Genevieve, show $6.86.

THIRD RACE—$400, the Buena, 2-year-olds, five and one-half furlongs: Start good; won easily; place driving. Went to post 3:19; at post 1 minute. Winner, b. g. 2, by Craigangower-Rima. Trainer, D. E. Stewart. Time, :23 3-5, :48, 1:00 2-5, 1:06 4-5. Value to winners, $1050, $200, $100, $50.

HORSE.	WT.	PP.	ST.	¼	½	Str.	Fin.	Jockey.	Equivalent Odds to 1.
Sydney	115	4	4	4^3	3^2	1^h	1^3	E. Allen	1.97
Camp Boss	108	5	1	1^h	1^{nk}	2^h	2^2	L. Pichon	2.21
Zeal	108	7	5	$2^{1½}$	2^1	3^3	3^1	E. Shropshire	2.86
Steamer	106	2	3	5^h	$5^{1½}$	5^4	$4^{½}$	J. Dell	79.02
Frock	103	1	2	$3^{½}$	4^4	4^1	5^4	P. Neal	8.17
Photo's Star	106	3	7	6^1	6^5	6^6	6^{10}	C. Meyer	28.00
Kennedy	106	6	6	7	7	7	7	R. Jones	127.74

Sydney, close up from start, lost much ground on the turn, where he bore out, but headed leaders when straight in stretch and drew away to win well in hand. Camp Boss saved ground, showing most early speed and heading on gamely, outstayed Zeal. Latter forced the pace under pressure and weakened in final eighth. Steamer closed fast. Frock tired. Photo's Star was outrun.

$2 mutuels paid: Sydney, win, $5.94, place $2.94, show $2.40; Camp Boss, place $2.98, show $2.44; Zeal, show, $2.66.

FOURTH RACE—$2000, The Glenview Handicap, 3-year-olds and up, six furlongs—Start bad, won driving, place same. Went to post at 3:50; at post 11 minutes. Winner, ch. c. 4, by High Time—Sagacity. Trainer, A. Baker. Time, :23 4-5, :46 4-5, 1:12 1-5. Value to winner—$1400, $350, $175, $75.

HORSE.	WT.	PP.	ST.	¼	½	Str.	Fin.	Jockey.	Equivalent Odds to 1.
Wisdom	113	8	1	1^2	1^3	1^2	1no	E. Pool	1.18
Brown Wisdom	102	7	2	4^h	$4^{1½}$	2^3	2no	E. Shropshire	27.16
Dowagiac	114	2	3	5^1	5^1	$3^{½}$	3^3	A. Pascuma	3.30
*Crystal Domino	109	3	6	$6^{½}$	$6^{½}$	6^1	4no	W. Fronk	7.75
Sister Ship	108	1	4	$2^{½}$	2^h	5^1	5no	C. E. Allen	7.79
Essare	106	5	7	8	8	7^2	6no	E. Benham	19.32
Greenock	114	4	5	$3^{½}$	3^h	4^h	7^3	C. Hainesworth	13.71
*Fleeting Fire	103	6	8	7^2	7^3	8	8	F. Halbert	7.75

*Archibald entry.

Wisdom, having an advantage at the start, opened up a good lead quickly, saved ground after first quarter, but weakened and just lasted. Brown Wisdom, forced back sharply on the turn, came wide in stretch and closed fast. Dowagiac raced prominently, but went wide and made a resolute finish on the outside of the leaders. Crystal Domino was taken back repeatedly under a timid ride. Sister Ship tired. Greenock was done after a half mile.

$2 mutuels paid: Wisdom, win $4.36, place $3.50, show $2.50; Brown Wisdom, place $15.08, show $4.88; Dowagiac, show $2.68.

FIFTH RACE—$1560, The Savoy, 3-year-olds, one mile—Start good, won driving; place same. Went to post at 4:27; at post 6 minutes. Winner, b. c. 3, by Royal Lancer—La Patrie. Trainer, C. E. Durnell. Time, :24 4-5, :49, 1:14, 1:39 3-5. Value to winner—$1050, $250, $150, $50.

HORSE.	WT.	PP.	ST.	¼	½	¾	Str.	Fin.	Jockey.	Equivalent Odds to 1.
Prince Pat	100	1	5	6^1	$5^{1½}$	$2^{1½}$	1^2	1^{nk}	P. Neal	18.14
Paul Bunyan	115	9	8	$8^{1½}$	8^5	$7^{1½}$	6^3	2^{nk}	R. Jones	51.57
Vesta	98	7	6	$7^{1½}$	7^4	4^1	4^1	3no	H. Schutte	15.89
Ulunui	105	2	1	3^1	3^1	5^1	$5^{1½}$	4^1	T. Burns	10.94
Crofton	102	4	9	4^2	$2^{½}$	$3^{½}$	3^{nk}	5^2	F. Douglas	38.41
Dr. Parrish	112	6	3	1^{nk}	1^1	1^{nk}	2^1	6^2	D. Dubois	17.79
Silverdale	109	3	4	$2^{1½}$	4^h	6^h	$7^{½}$	7^h	A. Pascuma	4.71
Frances Milward	102	5	2	5^{nk}	6	8^5	8^3	8^5	E. Shropshire	.77
Amyvale	110	8	7	9	9	9	9	9	A. Anderson	25.49

Prince Pat, shuffled back on first turn, went to outside after first quarter and, gradually improving his position, headed leaders in final quarter and outstayed Paul Bunyan. Latter began slowly, raced wide, moving up, and closed with a rush. Vesta, a forward factor after half mile, held on stubbornly. Ulunui moved up strongly on stretch turn, then held on gamely in close quarters. Crofton had a rough trip. Dr. Parrish tired. Silverdale began tiring after five furrlongs. Frances Milward raced wide, but lacked speed and showed a dull effort.

$2 mutuels paid: Prince Pat, win, $38.28, place $12.48, show $8.16; Paul Bunyan, place $51.90, show $27.44; Vesta, show $8.90.

SIXTH RACE—$1300, claiming, 3-year-olds and up, mile and one furlong: Start bad; won easily; place driving; went to post 4:55; at post 1 minute. Winner, b. g. 3, by Aahtdara-Doxie Gem. Trainer, J. H. Moody. Time, :24 2-5, :47 4-5, 1:14 1-5, 1:39 3-5, 1:53 2-5. Value to winners, $950, $200, $100, $50.

HORSE.	WT.	PP.	ST.	¼	½	¾	Str.	Fin.	Jockey.	Equivalent Odds to 1.
Machete	98	3	5	5^h	4^1	3^4	1^{nk}	$1^{1½}$	P. Neal	3.85
Iraq	101	2	7	3^1	$1^{1½}$	$1^{½}$	2^3	2^4	C. Quillen	7.93
Mayor Walker	107	4	1	1^1	2^2	2^h	3^3	3^2	A. Pascuma	2.76
Spanish Lay	104	6	2	$4^{1½}$	$3^{½}$	4^3	4^3	4^4	R. Heigle	4.67
Afterglow	113	5	3	7	$6^{½}$	$5^{½}$	$5^{1½}$	5^2	L. Morris	51.42
La Paloma	96	1	6	$6^{1½}$	5^1	$6^{1½}$	6^1	6^h	J. Chirch	9.37
Gold Handle	113	7	4	2^h	7	7	7	7	F. Halbert	16.36

Machete, away fast and well ridden, restrained until reaching final half-mile, where he responded well and gradually working his way into lead won drawing away. Iraq, away poorly and rushed into the lead, saved ground making the pace and weakened in final furlong. Mayor Walker had speed but tired in the drive. Spanish Lay well up and after being forced back on last turn failed to recover. Afterglow raced poorly. La Paloma bore out badly on second turn.

$2 mutuels paid: Machete win $9.70, place $4.42, show $2.98; Iraq, place $6.90, show $4.18; Mayor Walker, show $4.02.

ARLINGTON SCRATCHES.

First race—Santo Sophia, Landland, Kitty Keane, Mary Eloise, Bunyora, Sam Cole, Morris Bach. Second—Mama Joe, Legend, Hamea, Colored John, Mary Gardner. Fourth—Infinity, War Eagle. Fifth—Eskimo, Laundry Man, Princess Edith, Nora D. Seventh—George Stack, Tom Byrne, Dolly Seth, Ham, Frightful, Meckachee, Papa Blinks, Captain Donan.

Have Marine Speedway.

The Toronto Harbor Commission has laid out a marine speedway two and one-half miles long and marked by buoys where racing hydroplanes and speedboats compete without danger of colliding with other craft.

Girls Take Up Lacrosse.

Girls' lacrosse teams are numerous in Southern California. A girls' ice hockey league for next winter was announced some time back. Both sports are strenuous.

Tonight's Dog Entries.

First race, three-sixteenths mile:
Irish Buddy — Wild Goose
Silent Pardner — Flash's Pride
Bashful Dick — Banjo Enchore
Judann — Also eligible:
Fast Black — Husky Marlow

Second race, quarter mile:
The Bat — Something New
Strong and Sweet — Sunday
Black Hill — Little John
Highlander — Also eligible:
Caretaker — Hamperdinch

Third race, futurity:
Muse — London Jockey
Toe Hold — Dr. Meadows
Soft Cushion — Sweet Lover
Wasteful Girl — Also eligible:
Billerough — Hard to Tune

Fourth race, futurity:
Head Corn — Feinan's Rifle
Paddie Goodie — Market Price
Mofing Irishman — Harlocket
Raby's Buck — Also eligible:
Glenview Rover — Air Capital

Fifth race, five-eighths mile:
Mr. Hoo Doo — Lord Furr
Golden Nugget — Tiger Bill
White Lawn — Also eligible:
Raby's Pride — Elite Society
General Bob

Sixth race, futurity:
Roadmaster — Head Scissors
Hawk's Gold — Signal Token
War Buck — Jovial Scamp
Last Call II — Also eligible:
King Baggot — Master Ballydonegan

Seventh race, quarter mile:
Professor — Laurel Hill
Karl Kelly — I. O. U.
Burghley — Jointures
Extension Chord — Also eligible:
Hooligan — Orpiment

Eighth race, futurity:
Concession — Sizar
Allan Water — Grayson
Robin's River — Orman
Irish Side — Also eligible:
Tiny Joe — Spalding Bard

Ninth race, five-sixteenths mile:
Kentucky Rose — Silver Tip
Corinne Griffith — Stanhope Still
Hedwig's Honey — Irish Fitz
Mission Belle — Also eligible:
Vulcan — Rotary

Tenth race, futurity:
The Bison — Spalding Bowser
Solace — Dick Free
Hardmore — Smoke Ally
Copa De Ora — Also eligible:
Decision — Rush Forth.

METROPOLITAN OPEN HAS A FINE FIELD; STARTS THURSDAY

NEW YORK, July 16.—Leading golf professionals of the United States who trailed Bobby Jones at Winged Foot will have things their own way in the Metropolitan open championship at the difficult Lido Country Club course at Long Beach this week.

Tommy Armour, defending champion, will be challenged by Johnny Farrell, Gene Sarazen, Leo Diegel, MacDonald Smith, Willie MacFarlane, Willie Klein and a host of other stars in a starting field of 144 golfers.

The amateur group includes Maurice McCarthy, Eddie Driggs and a number of fair performers, but the absence of Bobby Jones, has stimulated the interest of the noted pros in the event, which starts Thursday over the tricky seaside links.

JUST LIKE SHAVING WITH VELVET PROBAK THE BETTER DOUBLE EDGE SAFETY RAZOR BLADE

RACING ENTRIES

At Arlington

First race—$1200, maiden colts and geldings, 2-year-olds, five and one-half furlongs:
James M. .....115 Stock Market ..115
Flying Fast ...115 Line Rider 115
Mac Hogan ....115 Tasman 115
Aerie ....115 Charlot 115
aContingent ...115 Play Child 115
Bag Smasher ...115 Make Believe ..115
Plucky Play ...115 Night Cry 115
Robert J. .....115 Mr. Deluxe 115
Roughneck ....115 Norris Bach ...115
Alimony ......115 aWho Win 115
aJ. P. Coghlin entry.

Second race—$1200, claiming, 3-year-olds and up, six furlongs:
*Captain J. S. ..104 *Cowslip 98
Scotland .....118 *Ossie H. 110
*Elizabeth Bolla.104 *Cleora 105
Black Patti ...107 Hogan's Alley ..109
Prince Bulbo ..115 Pollygama 110
*Gov. Pratt ...110 Dr. Fred 112
Rosinante ....115 *Nellie Custis ..95
*Miss Pearl ....99 Last Thought ...103
*Anita M. .....115 *Hy Schneider ..110
*Miss Fire ....104 Platoon 114

Third race—$1400, The Elm Wood, 3-year-olds, six furlongs:
Infinity ......110 Call Play 103
Plumbago .....107 Beaming Over ..105
Port Harlem ...114 Flag Bearer ...105
Pagan Laddie ..110 Bossie 98
War Time .....107 Donnay 107
Nearby ....102 The Choctaw ...112
Mortgage .....103 Honeyman 105
Boris ....112 Nora D. 102

Fourth race—$5000 added, The Lassie Stakes, 2-year-old fillies, five and one-half furlongs:
eLady Fingers ..117 aMint Airy 110
dChelys ....113 Star Lassie ...113
fCapture ......117 Under the Rose .113
cDixie Dreamer .113 bWild Waters ..115
fKhara ....117 Bernice Van ...110
eMa Yerkes ....117 Nettie Belle ...113
Applaud ....110 aSun Blow 113
Thistle Ann ...124 cTexas Queen ..110
dGaladay ......113 bWild Mint ...110
Lost Agnes ....117 Joan 113
Rich Widow ...110
aW. S. Kilmer entry; bColdstream Stud entry; cThree D's Stock Farm entry; dClark and Hancock entry; eGallaher and Combs-Brown Hotel Stable entry; fRancocas Stable entry.

Fifth race—$2000, 3-year-olds and up, one mile:
Montanro .....113 Sir Harry 106
Sun Beau .....116 Broadside 106
*Canaan ......105 Easter Stockings.103
Republic .....113 Jack Higgins ...103
bBlack Beetle ..100 aBisstep 122
Whiskery .....114 William T. 105
bLucky Hit ...100
aLemar Stock Farm entry; bP. Reuter entry.

Sixth race—$1300, claiming, 3-year-olds and up, mile and a sixteenth:
*Marlboro .....102 Mally Jane 104
Broad Axe .....109 *Blanc Zing ...105
Charmarten ...111 Lancer 107
Sanford ....107 *Lucky Play ...104
*Duelist ......106 *Blushing Maiden.101
*Ruane 104

Seventh race—$1300, claiming, 3-year-olds and up, mile and one-eighth:
George Stack ..109 *True Boy 108
*Revolver ....103 Golden Colna ..103
Guide ....103 House Boy 112
Billy Basil ...115 *Dan Burnham ..111
*Jap Lac ....103 *Pride 103
Joe Engel ....110 Keydey 109
*Armee Navee ..107 Vimont 110
Webster 107
*Apprentice allowance claimed.
Weather clear; track fast.

At Empire City.

First race, $1000, claiming, maiden 2-year-olds, 5½ furlongs:
xxMonica ......104 xxClemence 108
Sunny Brother..108 xFantad 114
xxPlaybit .....101 xxTalky 106
Michael Monahan ....108 Brocal 107
Enroute 115
Rex Moore .....108 May Agnes K. ..110
Trek ....115 Rain or Shine..118
Disapproved ...111 Stotis 113
Mainrock ......110 xxWest Drift ..106
Lust 115

Second race, $1000, claiming, 3-year-olds and up, one mile and 70 yards:
xxSeabright ...108 Northampton ...114
Play B. ....113 Nursery Rhymes.118
xxJohn J. Williams ....111 Prancing Step ...111
Wrench 110
xxFortune's Favorite 110

Third race, $1000, claiming, 3-year-olds, about six furlongs:
Sin Ciudado ...110 Boy 103
Cyrano ....115 Spear Maid ...105
xxMordrom .....103 xxPretty Pose ..105
xxKopeck ......103 Friar Cliff ...110
Carlos Maid ...105 Chatover 110
xxMy Cornwall .... Everytime 115

Fourth race, $1000, claiming, 3-year-olds and up, maidens and winners of one race, one mile and a sixteenth:
Penarc ....111 xTipperary II. ..111
xxHerb Ashby ..109 Unum 116
xxBoneview ....117 xxGold Star ...117
Your Play .....106 Manager Evers ...111
xxGoad 104

Fifth race, $1000, claiming, 3-year-olds and up, one mile and seventh yards:
xxOld Kid .....107 Turk's Cap 116
Paulina L. ....119 xxMy Son 112
Carlino ....119 xxOur Carol ...104
xxStandard Bearer ......107 xxBoyish Bob ..110
Campanella ...108
xxBuddha .....112 Melmor 114
xxSpirit of Sense ....107 xxNoble Charge.109
xShasta Grafton.109
Turf Queen ...111 Original 106

Sixth race, $1000, 2-year-olds, five furlongs:
Happy Lad ....108 Lady Bienville 105
Niato ....109 Red Rag 115
Snooze ....109 Bronze Star ...108
Flying Heels ..118 Longus 108
Morvion ....108 Perfect Play ...108
Shady Lady ....109 Spinach 108
Mr. Desmond ...112
x—5 pounds claimed.
xx—7 pounds claimed.
Weather clear, track fast.

At Dorval.

First race, $700, claiming, 3-year-olds and up, six furlongs:
Taudlane ......113 Whiteway 104
Perrie Hon ....113 Time Keeper ...113
Laddie Buck ...117 Marcella 102
Dixie Beauty ..104 Calabria 104
Suspec ....105 Groomsman 104
Fretwell ......113 Montdaisy 114
Toiler ....111 Peter M. 109
Fateful ....102 Dainty Maid ...105
Complication ..112 Always 112

Second race, $800, claiming, 2-year-olds, five furlongs:
Morview ....102 Companion 116
Brown Thistle ..113 Ann Edire 103
Odin ....116 Lady Allby 99
Valdosta ......114 Enticement 99
*Flordelmal ...100

Third race, $700, claiming, 3-year-olds and up, one mile and a sixteenth:
Great Luck ....109 Okolona 103
Vie ....103 Pathan 111
Trifle ....103 Trompe of Dawn 97
Thistle Beauty..104 Somerset 108
Ruben ....105 Shasta Flapper..103
Annie Grace ...101 Floss 103
Jim Slick .....108 Mario May 97
Michael D 111

Fourth race, $1200, the John T. McBride Memorial Handicap, 3-year-olds and up, one mile and 70 yards:
Will Allumeur..98 aNoine 102
Beau o fthe West ......108 Mr. Gaiety ...115
Black Diamond..116
aBrown Wizard 111
aE. F. Sanford entry.

Fifth race, $1000, the Lachine Trial Purse, 3-year-olds, one mile and 70 yards:
Glee Club .....108 Mart Malone ...108
Our Pal ....105 Brown Wizard. 112
War Instigator..110

Sixth race, $700, claiming, 3-year-olds and up, one mile and a sixteenth:
Royal Chargo...105 Bearing 108
Frieda L. ....97 Lucie Ann 103
Topsy S. ......103 Gilded Youth 99
Booster ....105 *King Charles..109
Dick Whittington ......105 Jake 111
Lady Fine 103
Galolping Dawn.103 Nine Sixty 105
Silver Mire ...111 Grab Bag 105
White Rose ....105 Scissors 105

Seventh race, $800, claiming, 3-year-olds and up, one mile and a sixteenth:
Take Your Time.105 Harry Peal 115
Pellegrino ....105 Carloman 111
Thrace ....107 Blade 109
Black Friar ...113
*Apprentice allowance claimed.
Weather clear; track fast.

Pitching Record.

The record for strikeouts in a regular nine-inning baseball game is nineteen, made by Charles Sweeney, of the old Providence National team.

Racing Selections

At Arlington

By LOUISVILLE TIMES.
1—Line Rider, Make Believe, Aerie.
2—Scotland, Governor Pratt, Cleora.
3—Infinity, Plumbago, Port Harlem.
4—Rancocas entry, Thistle Ann, Lost Agnes.
5—MISSTEP, Republic, Sun Beau.
6—Blushing Maiden, Broad Axe, Duelist.
7—Dan Burnham, Vimont, House Boy.

By TRACKMAN.
1—Line Rider, Charloto, Make Believe.
2—Hy Schneider, Cleora, Holland.
3—War Time, Beaming Over, Infinity.
4—Gala Day, Rancocas entry, Gallaher and Combs-Brown entry.
5—MISSTEP, Republic, Sun Beau.
6—Broad Axe, Blushing Maiden, Marlboro.
Joe Engel, Dan Burnham, George Stack.

At Empire City.

By LOUISVILLE TIMES.
1—May Agnes K., Fantad, Clemence.
2—Wrench, Play B., Nursery Rhymes.
3—Cyrano, Moddrom, Pretty Pose.
4—GOLD STAR, Herb Ashby, Goad.
5—Campanella, Buddha, Boyish Bob.
6—Morvion, Red Rag, Niato.

At Dorval.

By LOUISVILLE TIMES.
Time Keeper, Tandlane, Suspec.
2—Morview, Brown Thistle, Valdosta.
3—Thistle Beauty, Ruben, Great Luck.
4—Sanford entry, Mr. Gaiety, Beau of the West.
5—WAR INSTIGATOR, Our Pal, Mart Malone.
6—Lucie Ann, Bearing, Dick Whittington.
7—Take Your Time, Thrace, Harry Peal.

MANDELL STARTS FINAL TRAINING GRIND FOR CANZONERI TITLE BOUT

By the Associated Press.

CHICAGO, July 16.—Sammy Mandell was to go on display before the public today at his camp at the Washington Park race track, where he will finish training to defend his lightweight title against Tony Canzoneri at Chicago Stadium, Aug. 2.

The champion arrived yesterday and was to take his first workout in the camp today. Canzoneri will establish his camp at the Garden of Allah on Thursday, having been granted permission by Promoter Paddy Harmon, to remain in the East an additional two days.

SPRINGFIELD TEAM DEFEATS JOPLIN NINE IN LEGION CONTEST

By the Associated Press.

SPRINGFIELD, Mo., July 16.—The Willow Springs team of Springfield defeated the Joplin All-Stars 7 to 6 in the first game of the Southwest Missouri American Legion Junior League championship series. The nines play at Joplin Wednesday.

Men's Suits PRESSED
Lungstras Dyeing & Cleaning Co.
60 Branches—Call Nearest
A.M. to P.M. SERVICE

GIANTS

GLOOM FILLS THE DUGOUT; TEAM TIRED BY DOUBLEHEADERS

By Davis J. Walsh.

NEW YORK, July 16.—Maybe the Pittsburg Pirates still think the Giants have a chance. Maybe the Chicago Cubs aren't willing to declare the local outfit out of the pennant fight yet. And maybe neither of them will find this necessary. The Giants may have declared themselves out of it already. Anyhow, there is a more than a tentative suspicion around these parts that the Giants have curled up on John McGraw like an old love letter.

Apparently the Pirates' rush through the East—they won their eighth straight in Boston yesterday —and the consistent winning of the Cubs in this section, have taken all the fight out of John's ball club. In spite of a long stay at home, they are six and one-half games out of the lead today and this depressing circumstance has had its effect in the dugout. Here a brooding silence pervades. The boys have nothing to say and they spend the afternoon saying it. Hogan chased a foul in amongst them the other day and nobody moved. They probably were thinking about something important. Anyhow, they hadn't seen him coming. The incident was typical of an attitude the Giants seem to have assumed since last Wednesday, when they failed to win the opening game of a double-header with the Cubs.

Seems Strange.

This sounds like a strange outfit for a bloke like McGraw to be handling. John is supposed to be a slave-driver whose every word is the lash of a whip that makes the hired men cringe and cower, but apparently they are not cringing in good form these days. Even a man's most violent oratory is liable to seem pointless if he gets the impression that nobody is listening.

Probably the main trouble with the club is that it finds itself in third place and has come to suspect that this is where it belongs. Certainly indications are strongly against an improvement in their situation. For one thing, they have lost 10 games more than have the Pirates and there is one bet you always can make with an open mind and a clear conscience, namely, games that are lost, stay lost. A club can get well out in front in victories and you still have a chance. But when it tops you badly in defeats, you are licked.

Another adverse indication is that fact that the Giants have played seven double-headers in the last three weeks and have broken even in six of them. It is remarkable how fast one can get oneself nowhere doing business like that.

Pirates Speed On.

Meantime, the club they expected to run down while the Eastern campaign was on, to wit, the Pirates, has won three straight in Brooklyn, four straight in Philadelphia and the opening game in Boston yesterday. They have won 13 of the last 15 games, while the Giants have been doddering along with eight victories and five defeats. They also have lost ground to the Cubs, so that if they feel downcast today, they have come by the sentiment honestly.

Jones to Meet Mahan

By the Associated Press.

LOS ANGELES, Cal., July 16.—Gorilla Jones of Cleveland, and Fred "Dummy" Mahan, El Paso, Tex., deaf mute, have signed for a 10-round bout at 148 pounds here Aug. 20.

Batting and Fie[lding Averages] Of Br[owns and Cardinals]

C[ardinals]

(Including [...]

Name—Pos.	G.	AB.	R.	H.
Douthit cf.	84	351	80	116
High 2b.	77	339	62	109
Frisch 2b.	78	295	56	104
Bottomley 1b.	84	320	77	105
Hafey lf.	81	317	64	111
Roettger, rf	30	97	7	22
Orsatti, rf.	36	151	27	46
Gelbert ss.	83	290	34	70
Jonnard c	9	17	0	2
Smith c	39	104	6	25
Wilson, c.	61	185	38	61
Holm rf	32	104	14	24
Alexander p	15	31	1	1
Sherdel, p.	19	30	2	11
Haines p.	17	47	3	6
Johnson, p.	22	31	2	4
Mitchell p.	15	41	7	11
Haid p.	20	26	1	1
Frankhouse, p.	13	23	3	10
Hallahan, p.	8	3	0	0
Southworth rf	19	35	0	6
Delker, ss.	20	39	6	6
Selph, 2b.	20	34	6	7
Holland, p.	7	3	2	1

Cardinals batting average, .296.

Te[am ...]

Cardinals ....

Name—Pos.	G.	AB.	R.	H.
Blue 1b.	83	314	69	97
McGowan rf-cf.	66	236	32	60
Manush, lf.	83	341	58	134
Schulte, cf.	71	264	38	84
Kress, ss.	79	292	48	91
O'Rourke, 3b.	83	314	45	76
Melillo, 2b.	82	279	37	78
Schang c.	64	182	30	43
Ferrell, c.	32	56	7	13
Manion, c.	11	33	5	6
Brannon 2b	7	7	0	2
Dondero 2b.	10	16	0	3
McNeely, rf-lf.	21	53	7	14
Gray, p	22	57	5	13
Crowder, p.	23	45	4	7
Ogden p	17	25	3	4
Coffman, p.	19	16	1	2
Blaeholder p.	23	25	4	3
Stewart, p.	12	27	3	4
Kimsey p.	19	21	6	8
Collins, p.	15	30	4	11
Roetz, ss-2b	8	24	4	8
Badgro, lf-rf.	31	96	17	28
Hopkins p	2	0	0	0

Te[am ...]

Browns ....

GIANTS TAKE ON AIR OF HOPELESSNESS, FAILING TO WIN AT HOME

GLOOM FILLS THE DUGOUT; TEAM TIRED BY DOUBLEHEADERS

By Davis J. Walsh.

NEW YORK, July 16.—Maybe the Pittsburg Pirates still think the Giants have a chance. Maybe the Chicago Cubs aren't willing to declare the local outfit out of the pennant fight yet. And maybe neither of them will find this necessary. The Giants may have declared themselves out of it already. Anyhow, there is a more than a tentative suspicion around these parts that the Giants have curled up on John McGraw like an old love letter.

Apparently the Pirates' rush through the East—they won their eighth straight in Boston yesterday—and the consistent winning of the Cubs in this section, have taken all the fight out of John's ball club. In spite of a long stay at home, they are six and one-half games out of the lead today and this depressing circumstance has had its effect in the dugout. Here a brooding silence pervades. The boys have nothing to say and they spend the afternoon saying it. Hogan chased a foul in amongst them the other day and nobody moved. They probably were thinking about something important. Anyhow, they hadn't seen him coming. The incident was typical of an attitude the Giants seem to have assumed since last Wednesday, when they failed to win the opening game of a double-header with the Cubs.

Seems Strange.

This sounds like a strange outfit for a bloke like McGraw to be handling. John is supposed to be a slave-driver whose every word is the lash of a whip that makes the hired men cringe and cower, but apparently they are not cringing in good form these days. Even a man's most violent oratory is liable to seem pointless if he gets the impression that nobody is listening.

Probably the main trouble with the club is that it finds itself in third place and has come to suspect that this is where it belongs. Certainly indications are strongly against an improvement in their situation. For one thing, they have lost 10 games more than have the Pirates and there is one bet you always can make with an open mind and a clear conscience, namely, games that are lost, stay lost. A club can get well out in front in victories and you still have a chance. But when it tops you badly in defeats, you are licked.

Another adverse indication is the fact that the Giants have played seven double-headers in the last three weeks and have broken even in six of them. It is remarkable how fast one can get oneself nowhere doing business like that.

Pirates Speed On.

Meantime, the club they expected to run down while the Eastern campaign was on, to wit, the Pirates, has won three straight in Brooklyn, four straight in Philadelphia and the opening game in Boston yesterday. They have won 13 of the last 15 games, while the Giants have been doddering along with eight victories and five defeats. They also have lost ground to the Cubs, so that if they feel downcast today, they have come by the sentiment honestly.

Jones to Meet Mahan

By the Associated Press.

LOS ANGELES, Cal., July 16.—Gorilla Jones of Cleveland, and Fred "Dummy" Mahan, El Paso, Tex., deaf mute, have signed for a 10-round bout at 148 pounds here Aug. 20.

St. Louis Boy Winning in International Meet

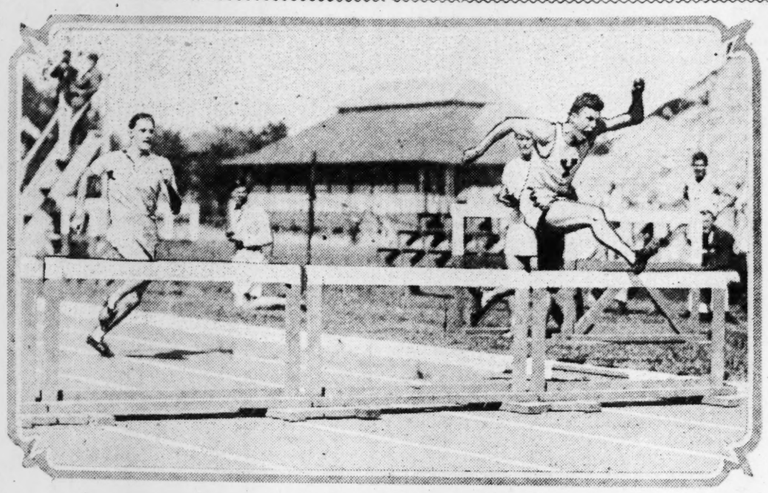

Sidney B. Kieselhorst, captain of the Yale track team, finishing first in the 220-yard hurdles at Harvard Stadium, where last Saturday the combined Yale-Harvard squad defeated an Oxford-Cambridge combination. Kieselhorst also won the 100-yard dash.

LOUGHRAN SLOW, BETTING IS CUT, TO EVEN MONEY

NEW YORK, July 16.—There are rumors that James J. Braddock has developed a good left hook which he hopes to use with good effect when he faces Tommy Loughran in their light-heavyweight championship battle at the Yankee Stadium Thursday night, but the chances are that the Jersey City challenger will fall back upon his trusty right when and if a crisis develops.

Observers at Braddock's training camp at White Sulphur Springs, N. Y., have noticed the challenger working away with a left hook. But James J. is not by any means neglecting his straight right. It was a straight right that broke Pete Latzo's jaw, knocked out Tuffy Griffith and stopped Jimmy Slattery, and no one knows better than Braddock that his fortune is in his right hand. With that hand Braddock punches harder than any light-heavyweight in the business, it would seem.

But Loughran, at his camp in Hoosick Falls, N. Y., appears unworried. The champion, apparently close to his best form, is depending upon skill to keep him out of the way of the challenger's punches.

Leo Lomski found that Loughran could be bloored but Leo didn't find any way to keep the light-heavyweight champion down. The Aberdeen assassin floored Tommy twice in the first round of a bout at Madison Square Garden but Loughran got up to box his way to a decision. But Braddock punches harder than Lomski and Loughran may not be able to get up if one of the Jersey City's slugger's rights lands flush on his jaw.

Odds on the bout have been shortening. Indications now are that Loughran will enter the ring little better than an even-money choice. The betting fraternity seems to have decided that the 175-pound titleholder had lost some of his speed and that there is more than a remote chance that Braddock will succeed to the title.

Will Help at Iowa.

Frank Wickhorst, former Navy star, will be one of the line coaches at Iowa this fall.

?WHO'S WHO? In the BIG LEAGUES

Major League Leaders.

Including games of July 15.

NATIONAL LEAGUE.

Batting, Herman, Robins, .392.
Runs, Ott, Giants, 85.
Runs batted in—Ott, Giants, 94.
Hits, Terry, Giants, 134.
Doubles, Hafey, Cardinals; Frederick, Robins, 28.
Triples, L. Waner, Pirates, 12.
Homers, Klein, Phillies, 26.
Stolen bases, Cuyler, Cubs, 26.
Pitching, Grimes, Pirates, won 15; lost, 1.

AMERICAN LEAGUE.

Batting, Foxx, Athletics, .391.
Runs, Gehringer, Tigers, 84.
Runs batted in, Simmons, Athletics, 91.
Hits, Manush, Browns, 134.
Doubles, Johnson, Gehringer, Tigers, 31.
Triples, Miller, Athletics, 12.
Homers, Gehrig, Yanks, 22.
Stolen bases—Gehringer, Tigers; Cissell, White Sox, 13.
Pitching, Grove, Athletics; won 15, lost 2.

Leading Batters

NATIONAL LEAGUE.

Player, Club	G.	AB.	R.	H.	Pct.
Herman, Bklyn	75	291	55	114	.392
O'Doul, Phillies	81	327	77	128	.391
Terry, N. Y.	86	359	58	134	.373
Klein, Phillies	80	333	68	123	.369
Traynor, Pitts.	72	303	61	109	.360
Comorsky, Pitt.	63	225	48	81	.360

Leader a year ago today—Hornsby, Boston, .398.

AMERICAN LEAGUE.

Player, Club	G.	AB.	R.	H.	Pct.
Foxx, Phila.	83	299	69	117	.391
Manush, St. L.	85	343	58	134	.390
Simmons, Phila.	79	319	67	117	.367
Fonseca, Cleve.	81	315	53	113	.359
Lazzeri, N. Y.	79	300	46	107	.357
Cochrane, Phila.	73	277	61	99	.357

Leader a year ago today—Goslin, Washington, .408.

HOME RUN STANDING.

AMERICAN LEAGUE LEADERS.

Gehrig, Yankees	22
Simmons, Athletics	21
Ruth, Yankees	20
Foxx, Athletics	17
Alexander, Tigers	14

NATIONAL LEAGUE LEADERS

Klein, Phillies	26
Ott, Giants	25
Wilson, Cubs	23
Bottomley, Cardinals	22
Hafey, Cardinals	22

League totals—National, 489; American, 341. Grand total, 830.

GOLDMAN AND STOCKHAM NO. 3 NINES WINNERS

The Goldmans and the Stockham No. 3 team will meet for the American Legion Junior Baseball League city championship, Thursday afternoon, at Forest Park.

In the first of the three-cornered series for the title, among the three division winners, the Goldmans defeated the Anderson No. 54 nine, 7 to 4, yesterday afternoon at Forest Park.

Due to forfeits caused by some teams breaking the regulations under which the League operates, the South Side league had ended in a tie, and in the playoff yesterday Stockham No. 3 trounced the Carondelet Stars, 14 to 4, thereby winning the right to meet the Goldmans in the third game among the three division winners.

The victor in the game Thursday will meet the County champions to decide which team will represent the city and county in the district playoff to be held later this month.

Husky Oarsmen.

The senior eight-oared boat of the Argonaut Club in Toronto this season has an unusually tall and husky crew. The average height is 6 feet 2¼ inches and the average weight is 174 pounds.

STEADMAN MEETS KAISER TONIGHT IN BOUT HERE

PRO BOXING CARD SCHEDULED TONIGHT AT FLORI A. C. ARENA

Feature match — Johnny "Pee Wee" Kaiser of St. Louis, vs. Paul Steadman of St. Louis. Weight, 128 pounds. Ten rounds.

Semiwindup—Frank Power of St. Louis, vs. Jimmy Reed of Baden. Weight, 160 pounds. Eight rounds.

Third special—Bill Reed of Columbus, O., vs. Tim Ryan of Green Bay, Wis. Weight, 185 pounds. Six rounds.

Fourth special — Tut Seymour, Biloxi, Miss., vs. Buddy Schlereth of St. Louis. Weight, 143 pounds. Six rounds.

Second preliminary—Roy Logsdon of Litchfield, Ill., vs. Jimmy Faucett of St. Louis. Weight, 130 pounds. Four rounds.

Curtain raiser—Adam Gomez of Mexico City, vs. Dick Castillo of St. Louis. Weight, 116 pounds. Four rounds.

Johnny (Peewee) Kaiser and Paul Steadman, local featherweight battlers, are scheduled to clash in the main bout of 10 rounds at the Flori Olympian arena, 3547 Pine, tonight. Eddie Felix, matchmaker for the Edward Walker American Legion Post, will support the main attraction with an eight-round semi-windup, two six-round bouts and a pair of four-round preliminary events.

The semi-final will be between Frank Power, local middleweight, and Jimmy Reed of Baden. This contest should prove to be one of the best matches on the card, for both boys are hard punchers. The winner of this match has been promised a battle with Al Stillman, leading local middleweight.

Kaiser and Steadman appear to be in fine shape for their match. They will fight at 128 pounds. In three bouts with Kaiser, Steadman won the opening match, but was defeated in their last two battles. The three matches were decided by point decisions.

Despite a three months' layoff, Kaiser claims he is his old self and expects to knock Steadman out. Steadman, on the other hand, is looking forward to a point victory. Paul's record shows he has won his last three matches on knockouts.

Referee Jack Hughes, who was to officiate, had to cancel his engagement because of the death in Kansas City of his mother, Mrs. Catherine Hughes, following an operation.

Hughes said he understood Roy Parkinson would serve in his place.

SPORT SALAD —By— L. C. DAVIS

Like Old Times.

The St. Louis fans can sit back and take it easy for the rest of the season. Both teams are practically out of it. Nothing to worry about.

Farm Relief.

THE Red Birds won a pair of pennants,
Of second place were once the tenants;
For three straight years they were in clover,
But when they quit they quit all over.

But though our hopes have all departed
We'll tell the world we're not downhearted,
For which there's one outstanding reason—
Next year will be another season.

With farm relief in operation,
We'll put our faith in crop-rotation;
The land we trust will be more fertile
And keep the team from turning turtle.

What's in a Name?

Some people are under the impression that Kenilworth near Detroit is a dog track. The man on the sandbox says the horses he bet on seemed to think so, too.

"Russian Troops on Way to Border."

Looks like a break with China.

The consensus of major league managers seems to be that there is too much home-run hitting, that it isn't doing the game any good and that something ought to be done about it. But Phil Ball is the only owner who has done anything.

Sam Breadon is also entitled to some credit as, we take it, he agreed to the right field embargo on bargain-day homers.

If you can't stretch the park the best thing is to stretch 150 feet or so of wire screening in front of the pavilion, turning a par-one hole into a sporty hazard.

See where Casey Stengel took a poke at a player in Columbus the other day. Maybe the Reds could use Casey as a counter irritant to Hack Wilson.

If old Casey keeps up his present lick he might fight his way back into fast company.

Be Yourself.

Helen Wills says she would rather be a great artist than a great tennis player. And that's the way it goes. Eddie Foy always had a sneaking idea that Shakspeare had him in mind when he wrote Hamlet.

Charlie Chaplin has been working a year and a half on a new comedy called "City Lights." As but 350 out of 18,000 feet of film shot meet with his approval he might rename it "The City Lights That Failed."

Golf is one sport where the pros have little if anything on the amateurs. That is because the amateurs do nothing but play golf while the pros have to take time out once in a while to give lessons.

Of course Bobby Jones practices law when not golfing and consequently is never out of practice.

It is thought that a man will be selected to fill Mrs. Willebrandt's shoes. That ought to knock the high heels from under the bootleggers.

Rutgers' Record.

Statistics for the last three years show that Rutgers University athletes have won two-thirds of all their contests. Rutgers won 120 consecutive contests and lost 62 in eight varsity sports—football, basketball, lacrosse, baseball, swimming, track, cross-country and tennis.

LOUGHRAN'S WEIGHT WORRIES MANAGER OF JIMMY BRADDOCK

By the Associated Press.

NEW YORK, July 16.—A new contract for the services of James J. Braddock will be demanded of the Madison Square Garden officials if Tommy Loughran comes in overweight for their titular bout Thursday night at the Yankee Stadium and the New York State Athletic Commission rules the fight not for the light heavyweight championship, Joe Gould, Braddock's manager, declared today in a telegram to the commission.

The declaration, while meaning that Gould probably would demand more than the challenger's share of the purse, was filed by the commission without comment. The general feeling was that Loughran would make the weight.

EDDIE MACK MEETS SAL SORIO, TONIGHT

By the Associated Press.

LOS ANGELES, Cal., July 16.—Eddie Mack, Denver featherweight and junior lightweight, will meet Baby Sal Sorio, San Bernardino, Cal., Mexican puncher, in a 10-round bout here tonight. Mack twice fought Tod Morgan, junior lightweight king, in non-title bouts, winning one and drawing in the other. Baby Sal was defeated decisively by Morgan in a championship match here a few months ago.

THE SPORT OF QUEENS

greyhound racing—tonight

TONIGHT FEATURE RACE—
EIGHTH RACE FUTURITY

1 Concession
2 Allan Water
3 Robins River
4 Irish Side
5 Tiny Joe
6 Sizar
7 Grayson
8 Orman

Also Elig.—601-Spalding Bard

Post Time, 8:00; Sat., 7:45. No Racing Sunday

Madison Kennel Club
Highway No. 11

Affiliated With International Greyhound Association

Batting and Fielding Averages Of Browns and Cardinals

Cardinals.

(Including Games of July 15.)

Name—Pos.	G.	AB.	R.	H.	2B.	3B.	HR.	SH.	SB.	RDI.	Ave.	PO.	A.	E.	Pct.
Douthit cf.	84	351	80	116	19	4	8	5	3	45	.330	265	4	6	.978
High 2b.	77	339	62	109	15	3	8	3	2	55	.322	59	129	9	.954
Frisch 2b.	78	295	56	104	25	10	2	9	18	43	.353	202	224	15	.966
Bottomley 1b.	84	320	77	105	17	6	22	9	2	93	.328	754	34	9	.989
Hafey lf.	81	317	64	111	28	6	22	7	2	89	.350	172	7	7	.962
Roettger, rf	30	97	7	22	1	2	0	1	0	12	.227	51	1	1	.981
Orsatti, rf.	56	151	27	46	5	2	1	6	4	15	.305	82	6	4	.956
Gelbert ss.	83	290	34	70	9	3	1	7	5	35	.241	188	257	30	.933
Jonnard c	9	17	0	2	0	0	0	0	0	2	.118	23	4	0	1.000
Smith c	39	104	6	25	2	0	1	1	0	5	.337	93	17	3	.973
Wilson, c.	61	185	38	61	13	3	2	6	3	24	.330	212	45	6	.977
Holm rf	32	104	14	24	1	4	0	5	0	8	.231	64	6	3	.959
Alexander p	15	31	1	1	0	0	0	0	0	0	.032	3	27	1	.967
Sherdel, p.	19	50	2	11	1	1	0	3	0	6	.220	1	20	0	1.000
Haines p.	17	47	3	6	0	0	0	3	0	1	.127	3	14	0	1.000
Johnson, p.	22	31	2	4	2	0	0	2	0	2	.129	4	11	1	.938
Mitchell p.	15	41	7	11	0	1	0	3	0	4	.268	1	21	1	.957
Haid p.	20	26	1	1	0	0	0	0	0	1	.038	3	18	1	.955
Frankhouse, p.	13	23	3	10	1	0	0	3	0	5	.435	1	26	0	1.000
Ballahan, p.	8	3	0	0	0	0	0	0	0	0	.000	0	5	0	1.000
Southworth rf	35	35	0	6	2	0	0	0	0	3	.171	12	0	0	1.000
Delker, ss.	20	39	6	6	0	1	0	3	0	2	.154	19	19	5	.884
Seipl, 2b.	20	34	6	7	1	1	0	2	1	4	.206	17	17	1	.971
Holland, p.	7	3	2	1	0	0	0	0	0	0	.333	0	2	0	1.000

Cardinals batting average, .296. Fielding percentage, .969.

Team Record.

	Batting Ave.	Fielding Pct.
Cardinals	.297	.969

Browns.

Name—Pos.	G.	AB.	R.	H.	2B.	3B.	HR.	SH.	SB.	RDI.	Ave.	PO.	A.	E.	Pct.
Blue 1b.	83	314	69	97	15	9	5	5	8	31	.309	820	44	5	.991
McGowan rf-cf.	66	236	32	60	13	4	1	0	2	24	.259	136	4	5	.966
Manush, lf.	83	341	58	134	22	9	6	7	4	67	.393	174	4	2	.989
Schulte, cf.	71	264	38	84	8	6	3	4	8	38	.318	191	7	3	.985
Kress, ss.	79	292	48	91	17	2	3	9	3	57	.312	170	250	30	.935
O'Rourke, 3b.	83	314	45	76	18	4	2	17	6	34	.242	97	128	12	.949
Melillo, 2b.	82	279	37	78	18	7	5	14	10	41	.280	187	292	13	.964
Schang c.	64	182	30	43	6	5	5	2	0	23	.236	204	37	3	.988
Ferrell, c.	32	56	7	13	1	0	0	0	1	10	.250	66	17	3	.965
Manion, s.	11	33	5	6	1	0	0	1	0	1	.182	52	10	1	.984
Brannon 2b	7	7	0	2	0	0	0	1	0	3	.286	2	8	0	1.000
Dondero 2b.	10	16	0	3	0	0	0	0	0	1	.188	4	6	0	1.000
McNeely, rf-lf.	21	53	7	14	1	1	0	4	1	5	.264	24	1	0	1.000
Gray, p	22	57	5	13	3	0	0	5	0	6	.228	2	40	2	.955
Crowder, p.	23	45	4	7	6	0	0	1	0	1	.156	3	27	1	.968
Ogden p	17	25	3	4	0	0	0	0	0	2	.160	10	18	0	1.000
Coffman, p.	19	16	1	2	0	0	0	2	0	3	.125	3	24	0	1.000
Blaeholder p.	23	25	4	3	0	0	1	1	0	3	.120	8	24	0	1.000
Stewart, p.	12	27	3	4	2	0	0	2	0	4	.148	3	15	0	1.000
Kimsey p.	19	21	6	8	2	0	2	1	0	3	.381	5	19	0	1.000
Collins, p.	15	39	4	11	1	0	0	0	0	2	.282	3	18	0	1.000
Rogers, ss-2b	8	24	4	8	3	1	0	1	0	2	.333	19	14	3	.944
Rodgers, lf-rf.	31	96	15	28	11	1	1	3	0	10	.292	29	1	0	1.000
Hopkins p	2	0	0	0	0	0	0	0	0	0	.000	0	0	0	.000

Team Record.

	Batting Ave.	Fielding Pct.
Browns	.283	.975

ABBOTT FINED $200 FOR TAKING PUEBLO CLUB OFF THE FIELD

TOPEKA, Kan., July 16.—Action of Spencer Arthur Abbott, Pueblo manager and club owner, in taking his team off the field in the second game of a double header at Denver, July 7, resulted yesterday in a $200 fine.

Denver was leading, 6 to 3, in the first half of the eighth when Abbott who, it was reported, has been finding fault with Umpire Hawthorne's ball and strike decisions, led his team off the field. The umpire forfeited the game to Denver.

KIRKSVILLE BULLDOGS BOOK HASKELL INDIANS

Special to the Post-Dispatch.

KIRKSVILLE, Mo., July 16.—Coach Don Faurot, of the Kirksville State Teachers College, has announced that a game has been scheduled for the Bulldog football team with the Haskell Indians, which will probably be played in Kansas City. The date has not been set.

There are 18 men in school this summer who will be on the Bulldog squad this fall and each Wednesday Coach Faurot gives them some workouts on Kirk field. He thinks the training will speed up the shaping up process for a powerful team this fall.

You can pick and choose and choose and pick--but one thing is certain - - -

If you want real quality - if you want absolute satisfaction and perfect results every time - - - -

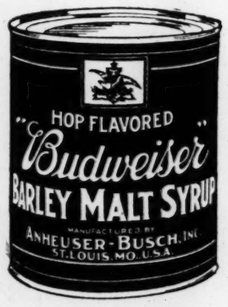

You'll tell your dealer you want the malt that's made by Anheuser-Busch--

Budweiser
Barley-Malt Syrup

BM-100

PROTECT YOUR SHAVING COMFORT
INSIST ON GENUINE GILLETTE BLADES

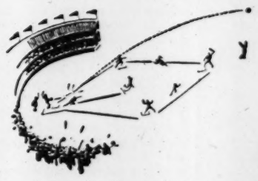

Once more—
Gillette leads for the pennant!

EIGHT out of 10 men in St. Louis bat out a sure, smooth shave every morning with a *genuine* Gillette blade in a genuine Gillette razor—flashing over all three bases to home for a full circuit drive of shaving comfort.

It's important to keep a generous supply of these dependable blades handy at all times. Remember—"You can't buy blades in your bathroom."

So stock up today. Your dealer is doing his share to remind you with the window display shown at the left.

Look for the store with the Gillette Barrel Window Display—it's your headquarters for shaving comfort.

RADIO—Hear "The Gillette Blades" on the air! Unusual instrumental music, vocal harmony—and a sports talk by Graham McNamee. N. B. C. system. Tune in KWK St. Louis, 6:30 to 7 P. M. C. S. T. every Friday.

GILLETTE SAFETY RAZOR CO., BOSTON, U.S.A.

GENUINE Gillette BLADES

King C. Gillette

THE only individual in history, ancient or modern, whose picture and signature are found in every city and town in the world is King C. Gillette. This picture and signature are universal sign-language for a perfect shave.

FIVE LOCAL BOAT CLUBS WILL COMPETE IN MUNICIPAL REGATTA

CENTURY CREWS, ENTERED IN FIVE EVENTS, FAVORED TO WIN MEET

Five St. Louis boat clubs will compete in the eleventh annual regatta of the Municipal Rowing Association, Sunday, on the Mississippi. The official entry list for the event was released today by the Parks Department.

Boat clubs entered are: Century Boat Club, Western Rowing Club, North End Rowing Club, Central Rowing Club, and St. Louis Rowing Club. For the first time in many years the Baden Rowing Club will not be represented. The club recently dissolved. Its equipment was purchased by the Century Boat Club.

Century Boat Club leads in the number of crews entered, with five as follows: Four-oared shell, six-oarged barge, four-oared shell and two crews, No. 1 and No. 2, in the eight-oared shell race. The Century rowers, now pointing for the National Regatta at Springfield, Mass., Aug. 2 and 3, are favored in the Municipal Regatta.

Course Is Upstream.

The races will be rowed at half hour intervals over a course one-half mile, upstream. The finish line will be opposite Bellerive Park at the Century Boat Club. Eight-oared crews will race first, followed by the single scull, four-oared, doubles, and barge events in the order named, according to present arrangements.

Arthur E. Eilers, of the Washington University's athletic department, and president of the Central States Rowing Association, will be official starter.

Points will be awarded on the following basis: Eight-oared crew race, 30 points, for first; 18 points, second, and six points, third. Six-oared barge—25, 15, 5. Four-oared—20, 12 and 4. Doubles—15, 9 and 3. Single scull—10, 6 and 2. When only one crew is entered in an event it will be awarded first place points if it rows the official course.

The official entry list follows:

Eight-Oared Shell.

CENTURY BOAT CLUB—No. 1 crew: Orville Telthorse, bow; Harold Smith, No. 2; John Bokel, No. 3; Armond Forster, No. 4; Jim Myer, No. 5; John Forst, No. 6; Fred Karches, No. 7; William J. Dubek, stroke; Robert Ruedi, coxswain. Substitutes—George Antrobius, William E. Buder, Frank Schmidt, Ray Huber.

CENTURY BOAT CLUB—No. 2 crew: John Casey, bow; William Bogard, No. 2; Walter Rist, No. 3; William Leipholtz, No. 4; Fred Heidecker, No. 5; Wade Auld, No. 6; Ray Huber, No. 7; Frank Schmidt, stroke; Clarence Morgan, coxswain. Substitutes—Ed Hamm, Harry Gostreich, George Antrobius, William E. Buder.

ST. LOUIS ROWING CLUB.—Arthur Casner, bow; Melvin Lenzner, No. 2; Frank Skerik, No. 3; Dan O'Connell, No. 4; Ray Labus, No. 5; Albert Kahbert, No. 6; Herman Buss, No. 7; Christ Kausch, stroke; John Cuddy, coxswain. Substitutes—Charles Fox, Al Lamprech, William Wolf Jr., Ed Kammer Jr.

Six-Oared Barge.

NORTH END ROWING CLUB—Charles Kenney, bow; John Gratz, No. 2; Edward Casmer, No. 3; James Pryse, No. 4; George Laub, No. 5; Joe Higgins, stroke; Florian Gratz, coxswain. Substitutes—Edward Kubash, E. Nothaker.

CENTRAL ROWING CLUB—G. Hedges, bow; J. Plisch, No. 2; C. Powitsky, No. 3; J. Stecker, No. 4; C. Schewe, No. 5; J. Masterson, No. 6; T. Lewis, coxswain. Substitutes—F. Horvath, R. Brunk, A. Stecker.

CENTURY BOAT CLUB — Ray Burlew, bow; Ed Hamm, No. 2; Harry Gostreich, No. 3; Charles Peaper, No. 4; Fred Heidecker, No. 5; William Bogard, stroke; Francis Kohne, coxswain. Substitutes—Howard Allwell, Fred Karches, Joseph Schulte.

ST. LOUIS ROWING CLUB—Frank Skerik, bow; William Wolf Jr., No. 2; Ray Labus, No. 3; John Gilman, No. 4; Christ Kausch, No. 5; Herman Buss, stroke; John Cuddy, coxswain. Substitutes—Melvin Lenzner, Dan O'Connell, Albert Kahlert.

Four-Oared Shell.

CENTURY BOAT CLUB — Walter Rist, bow; Armond Forster, No. 2; Jim Meyer, No. 3; William Leipholtz, stroke.

CENTURY BOAT CLUB, No. 2 Crew—John Casey, bow; Wade Auld, No. 2; Ray Huber, No. 3; Frank Schmidt, stroke. Substitutes — Howard Allwell, Harry Gostreich.

WESTERN ROWING CLUB—G. Dahlgren, bow; C. Wilson, No. 2; E. Brauch, No. 3; A. Kreuder, stroke. Substitutes—A. Banneh, T. Grabos.

ST. LOUIS ROWING CLUB — Christ Kausch, bow; Melvin Lenzner No. 2; Herman Buss, No. 3; John Gilman, stroke. Auvaritrurwa—William Wolf Jr., Ray Labus.

Doubles.

WESTERN ROWING CLUB, Crew No. 1—F. G. Dahlgren, bow; A. Kreuder, stroke. Crew No. 2—G. Wood, bow; J. Rainer, stroke.

Single Scull.

ST. LOUIS ROWING CLUB — Christ Kausch.

WRAY'S COLUMN

Three Titles at Stake.

THREE cauliflower crowns will rest uneasily on the heads of their wearers, during the next three weeks. In that space of time three title fights are on the schedule. Next Thursday will see the first of the encounters when Tommy Loughran will take a chance with James Braddock, who slings a wicked sock, Yankee Field draws this attraction.

Next, on July 25, comes the welter weight championship at Detroit between Champion (Ouch, that sore lip again!) Joe Dundee of Baltimore and Jackie Fields (born Jakie Finkelstein) of Los Angeles. The boys who know all about how fights will result before they are held figure this one just a headache for Dundee.

On Aug. 2 at Chicago Sammy Mandell, lightweight champion, is taking on a small but live piece of dynamite in Tony Canzoneri, and a warm evening is looked for, if Sammy doesn't play every base safe.

Dundee was a very good man, back in the day when he flattended Mickey Walker; **but since becoming champion he has not shown any inclination to take a chance. So the fans would kiss him good-by with great gusto.**

* * *

"Ounce of Prevention," Etc.

THESE three fights are interesting, because almost everyone is hoping that the challengers will be the winners. Tommy Loughran, the light-heavy king, is fine fighter of the School of Prevention. He is a degree above Young Stribling, but the same thought apparently animates both—"Safety first!" The word chance seems to have been left out of the bright lexicon of both young men.

Hence, while the art of not getting hit is interesting, it is boresome. The gentlemen who put the money in the box office want a lot of gloves thrown and they like to see some of them land—hard. There is little chance of that with Tommy.

But with Braddock—ah, now we get a bit warmer. James can pitch 'em fast and hard. All jaws seem brittle, after Jimmy softens one. And so it is hoped but not expected that James will be able to penetrate the masterful, shock-proof defense of Loughran and drive the defender out into the open for a real fight. **Our guess is that Loughran will win a rather dull fight, following closely the form of all his previous efforts as champion.**

* * *

Goodabye Joe

JOE DUNDEE—ah, it's sad. If you read the "public prints" or hear the wisebos tell about it, Joe is already knocked loose from his understanding. Fields is the boy to do it, because **he is very fast and he can hit hard and often. Jackie has beaten men who defeated Dundee and he figures to win even though Lightweight Sammy Mandell outpointed him last year.** Furthermore Dundee is getting $50,000 to get into the ring with Fields, who is taking a small percentage for a chance to win the crown—which indicates Joe expects the worst. Against Jackie Horner, Fields showed himself a very dangerous foe, clever and with a hard punch. He, too, has everything the champion of his class seems to lack and he is not a safety first scrapper. If Fields won the title there would be a FIGHTING champion and not one who could be lured into the ring only when his opponent was at such a weight the title was not at stake. That was Dundee's ace.

Sammy Seldom Fights.

THEN we come to the third "safety - first" champion — Sammy Mandell, who won his crown from Rocky Kansas several years ago on a very close and doubtful verdict, and who has, due to accident or design, not had many title fights. The record twice shows "T K-O by," after his name. He has defended his title only two or three times and the best and most interesting setto of his championship career was the one in which he decisively defeated Jimmy McLarnin.

Mandell is a great defensive fighter—one of the best known to the game—also, he is a very clever strategist and not a bad hitter. He lacks a kayo punch, however, and his heretofore evident desire to fight only those he thinks he can beat beyond all doubt, has made him rather a "ho, hum" sort of king.

The fact that he is willing to meet a tough egg like Canzoneri will restore him to favor; for Canzoneri is really a dangerous fighter in his class. **The fight should be very interesting and will be a FIGHT, unless Canzoneri refuses to take the aggressive—which would be very unlike him.**

Minor League Results

Western Association.

Shawnee, 7; Independence, 6.
Muskogee, 9; Joplin, 6.
Springfield, 6; Fort Smith, 5.

Three I League

Springfield at Bloomington, no game; rain.
Decatur at Terre Haute no game; played double-header Sunday.
Quincy, 3; Peoria, 2.
Danville at Evansville no game; rain.

Eastern League.

Allentown, 4; Bridgeport, 3.
Albany, 15; New Haven, 4.
Springfield at Pittsfield previously played.
(Only games scheduled.)

Western League.

Oklahoma City, 6; Wichita, 4.
Topeka, 5; Tulsa, 3.
Des Moines, 2; Pueblo, 1.
Denver at Omaha, wet grounds.

Texas League.

Wichita Falls, 4; Dallas, 2.
Beaumont, 3; Houston, 2.
Only games scheduled.

Southern Association.

Chattanooga, 4; Memphis, 3.
Nashville, 2; Little Rock, 1.
Atlanta, 9; Birmingham, 6.
New Orleans and Mobile, open date.

American Association.

Kansas City, 9; Toledo, 4.
Columbus, 20; Milwaukee, 1.
Open date for other clubs.

Pacific Coast League.

Open date for all teams.

Central League.

Dayton, 13; Akron, 9.
Canton, 8; Springfield 4.
Fort Wayne, 8; Erie 6.

International League.

Montreal, 8; Jersey City, 3.
Newark, 11; Buffalo, 6.
Baltimore, 8; Rochester, 6.
Reading, 2; Toronto, 5.

Fine Training.

Gilbert Crippen, 18-year-old Vancouver bicyclist, pedaled his wheel from the Pacific Coast to Toronto to compete in the Canadian bike championships.

DREWES REACHES SEMIFINALS BY HOLLOW VICTORY OVER PLUNKERT

By Glenn S. Hutchinson

Two singles and two doubles matches were completed, yesterday afternoon, in the men's Municipal tennis tournament held at the Jefferson Memorial courts, Forest Park, in spite of the rain which threatened to postpone play in this tournament for the sixth time.

Theodore Drewes of O'Fallon and winner of this tournament since 1924 advanced into the semifinals by easily defeating Jack Plunkert of Oakland, 6—0, 6—1. Sidney Smith of Forest Park and seeded No. 3 in the tournament also entered the semifinals when he downed Harry Schaberg of O'Fallon, 6—2, 6—3.

In the doubles, Schaberg and Norton of O'Fallon, seeded No. 2 team, advanced to the the third round at the expense of the Kingshighway team of Bernero and Thompson, the score being 6—1, 6—4. James Murphy and Rosenfeld of Forest Park completed their match with Emmett and Steve Kelly of Carondelet, winning it 6—3, 6—3.

Darkness Halts Match.

One singles and one doubles match were called on account of darkness. Joyce Portnoy of Forest Park and William Bell of O'Fallon ended with one up in sets and four all in the deciding set. James Murphy and Rosenfeld of Forest Park won their first set, 11—9, against Plunkert and Talbot Murphy of Oakland but the latter has a lead of 3—1 in the second set.

Singles' semifinals, which will be the best three out of five, has been postponed until later on in the week.

Today's play will be concentrated on the doubles matches, if weather and court conditions permit.

Yesterday's Results

MEN'S SINGLES.

QUARTER-FINAL ROUND—Ted Drewes, O'Fallon, defeated Jack Plunkert, Oakland, 6—0, 6—1; Sidney Smith, Forest Park, defeated Harry Schaberg, O'Fallon, 6—2, 6—3.

MEN'S DOUBLES.

FIRST ROUND—James Murphy and Rosenfeld, Forest Park, defeated Emmett and Steve Kelley, Carondelet, 6—3, 6—3.

SECOND ROUND—Schaberg and Norton, O'Fallon, defeated Bernero and Thompson, Kingshighway, 6—1, 6—4.

Today's Pairings

MEN'S SINGLES.

QUARTER-FINALS—6:30 p. m.: Incompleted match between Joyce Portnoy, Forest Park, and William Bell, O'Falon.

MEN'S DOUBLES.

QUARTER-FINALS—3 p. m.: Harold Weise and Steidenman, O'Fallon, vs. Hall and T. Heuerman, Fairgrounds; Sidney Smith and Portnoy, Forest Park, vs. Ward Smith and L. Becker, Sherman Park, 5:30 p. m.; Drews and Bascom, O'Fallon, vs. Bell and Beckman, O'Fallon; Schaberg and Norton, O'Fallon, vs. Hall and Heuerman, Fairgrounds, 6:30 p. m.; Incompleted match between James Murphy and Rosenfeld, Forest Park, and Jack Plunkert and Talbot Murphy, Oakland.

HORSEMEN TO HOLD POLO PONY RACE AT FOREST PARK SATURDAY

Local horsemen will engage in a polo pony race Saturday afternoon at the aviation field in Forest Park. The race will start at 4 o'clock and the distance will be 200 yards. The qualifications are that the rider shall carry a mallet and the pony be one that has been used in a regular match.

Among the outstanding contestants are: August A. Busch Jr., Bridlespur; Marguis Musick, Missouri Stables; Barney Benson, Indian Polo Club; Jack Krey, American Polo Club and J. W. McIlvain, Missouri Stables. The winner will be presented with a trophy.

Following the race, the American quartet and Indian four will engage in a polo match. Contests are held every Wednesday and Saturday afternoons at the aviation field by the leading local horsemen who are preparing for the St. Louis National Horse Show which will be held this fall.

Minor League Standings.

TEXAS LEAGUE.

CLUB.	W.	L.	Pct.	CLUB.	W.	L.	Pct.
Waco	10	6	.625	Shreveport	6	8	.429
F. Worth	10	6	.625	San Ant.	6	9	.400
Wich. F.	9	6	.600	Houston	5	8	.385
Beaumont	8	6	.571	Dallas	5	10	.333

WESTERN ASSOCIATION.

CLUB.	W.	L.	Pct.	CLUB.	W.	L.	Pct.
Joplin	11	6	.647	Ind'dence	7	9	.438
Shawnee	9	8	.529	Ft. Smith	7	9	.438
S'field	9	8	.529	Muskogee	7	10	.412

CLUB.	W.	L.	Pct.	CLUB.	W.	L.	Pct.
Bir'ham	52	32	.619	Nashville	45	44	.506
Atlanta	40	40	.551	Mobile	36	48	.429
N. Orleans	48	41	.530	L. Rock	37	52	.416
Memphis	47	42	.528	Chooga	35	50	.412

AMERICAN ASSOCIATION.

CLUB.	W.	L.	Pct.	CLUB.	W.	L.	Pct.
Kansas C.	56	27	.675	L'ville	38	44	.463
St. Paul	52	34	.605	Columbus	37	49	.430
Min'polis	49	35	.583	Toledo	31	50	.383
Ind'polis	41	43	.488	Milw'kee	31	54	.369

INTERNATIONAL LEAGUE.

CLUB.	W.	L.	Pct.	CLUB.	W.	L.	Pct.
Roch'ter	58	34	.630	Baltimore	44	45	.494
Toronto	50	43	.538	Buffalo	45	47	.489
Montreal	49	45	.521	Reading	41	43	.488
Newark	45	45	.500	Jersey C.	30	60	.333

WESTERN LEAGUE.

CLUB.	W.	L.	Pct.	CLUB.	W.	L.	Pct.
Tulsa	54	37	.593	Denver	43	45	.489
Ok. City	46	39	.547	Pueblo	44	49	.484
Omaha	49	42	.538	Topeka	39	50	.438
Wichita	48	42	.532	Des M.	35	56	.385

CLUB.	W.	L.	Pct.	CLUB.	W.	L.	Pct.
Ev'ville	41	30	.577	T. Haute	38	36	.514
Quincy	39	32	.549	Sp'field	34	36	.486
Bloom'ton	41	34	.547	Peoria	34	42	.447
Decatur	39	34	.534	Danville	27	49	.355

COTTON STATES LEAGUE.

CLUB.	W.	L.	Pct.	CLUB.	W.	L.	Pct.
V'bury	14	9	.609	Laurel	11	11	.500
Eldorado	2	8	.600	B. Rouge	10	10	.500
Monroe	10	9	.526	Jackson	11	12	.478
Alex'dria	12	11	.522	Lake C.	6	16	.273

CENTRAL LEAGUE.

CLUB.	W.	L.	Pct.	CLUB.	W.	L.	Pct.
Canton	46	35	.568	Dayton	36	39	.480
Erie	42	36	.538	F. Wayne	36	41	.468
Akron	38	36	.514	Sp'field	31	43	.419

LAST NIGHT'S FIGHTS

Boston.—Ernie Schaaf, Boston, knocked out Jack Gagnon, Boston, (6).

New York.—Sammy Dorfman, New York, stopped Petey Mack, Jersey City, (6).

Toronto.—Steve Rocco, Toronto, outpointed Phil Tobias, New York, (10).

Grand Rapids, Mich.—George Godfrey, Leiperville, Pa., stopped Ralph Smith, San Francisco, (2).

At Grand Rapids, Mich., Jimmy Kerr of Grand Rapids, former National A. A. U. flyweight champion, outpointed Jimmy Harvey of Lansing, Mich. (8).

At Philadelphia.—Jack Gross, Salem (N. J.) heavyweight, won decision over Murray Gitlitz of New Haven, Conn. (6). Eddie Dempsey, Philadelphia, scored technical knockout over Battling Willard of Lancaster, Pa. (3). Joel Hadfield of Conshchocken, Pa., drew with Al Gordon, Philadelphia lightweight (6).

At Newark, N. J.—Cowboy Willis of Tacoma, Wash., stopped Slim Hollinger, Newark heavyweight (1).

At Albany, N. Y.—Frankie Lafay of Troy, N. Y., stopped Jimmy Borde, French lightweight (7).

Schlereth Will Meet Oklahoman Here July 22

An eight-round contest between Buddy Schlereth of this city and Young Darby of Tulsa, Ok., was announced today by Matchmaker Jack Tippett as a welterwegiht preliminary to the heavyweight exhibition of four rounds between Max Schmeling, the "German Jack Dempsey," and Herman Heller, billed as the feature attraction of an outdoor boxing show at the Battery arena next Monday night.

Darby claims to have won 18 out of 21 professional bouts in Texas and Oklahoma. He has been in St. Louis about a week and his showing in sparring workouts at the National Gymnasium seems to warrant Tippett's opinion that he will provide a strenuous engagement for Schlereth.

Jackie Doss of Temple, Tex., and Lou Terry, local lightweight larruper, who meet in a 10-round contest, are the only other fighters Tippett has matched to date for the Battery show but he expects to conclude negotiations today for two more contests.

The outcome of Johnny Kaiser's encounter with Paul Steadman at the Flori Olympian arena will determine whether Kaiser is to be pitted against Chico Cisineros, Mexican featherweight, in a 10-round feature of the Battery bill.

Al Stillman, Frank Power and Harry Kabakoff are other local scrappers Tippett is considering for matches supporting the Schmeling-Heller exhibition.

Youthful Golf Star.

Mortimer Jaffee, 16-year-old schoolboy, holds the municipal golf championship of New York.

CORBETT AND SLOAN TO SEE DUNDEE AND JACKIE FIELDS BOX

DETROIT, July 16.—James J. Corbett, former heavyweight champion, has accepted an invitation to attend the Joe Dundee-Jackie Fields welterweight title fight here, July 25. Corbett will be a guest of Dr. Charles Sheridan of Detroit. The party also will include Ted Sloan once the peer of jockeys.

More Than 1,000,000 New Cars Will Leave the Factories FISK Equipped During 1929

Leading automobile engineers selected Fisk All-Cord Tires because they give sure traction safe braking and high MILEAGE under all conditions. You will get a new idea of the service tires can give when you equip your car with Fisk All-Cords. Why not let us make the change . . . TODAY?

SEE STOCHL FOR FISK

ROAD SERVICE 7 A. M. to 9:30 P. M.

STOCHL TIRE CO., INC. 3740 Washington Jefferson 4473 4736

They warned us against the word "SPIT"

But— we felt that smokers should know the truth about spit-tipped cigars

Within the memory of nearly every smoker is a picture of some old, filthy cigar shop where the man in the window rolled the leaves with dirty fingers . . . and spit on the ends.

Cigars turned out under such conditions may endanger health. Why take chances? Why risk *your* health when Cremo offers you the finest smoke enjoyment plus the sanitary cleanliness of certified foods . . . a cigar endorsed by Alfred W. McCann?

Over $7,000,000 was spent in perfecting the Cremo Process which puts Cremo miles ahead in sanitary goodness. Every tobacco leaf entering the clean, sunny Cremo factories is scientifically treated by U. S. Government approved methods. And this purity is safeguarded along every step of the way by amazing inventions that fill, wrap and tip the cigars without the menace of spit!

Cremo leaves are the choicest, tenderest that the crop affords, all ripe and mellow. Each leaf goes through a slow, expensive maturing process that develops the fullest flavor and mildness.

There isn't a bit of scrap in Cremo . . . not a trace of floor sweepings. All long filler . . . all fresh, tender leaves . . . and topped off with the finest imported Sumatra wrapper that is absolutely free from even the tiniest worm-hole.

Crush-proof . . . immaculate . . . foil-wrapped . . . Cremo is the kind of cigar that the late Vice-President Marshall undoubtedly had in mind when he said: "What this country needs most is a good 5-cent cigar."

Distributed by
WM. A. STICKNEY CIGAR CO.
1109 Locust St., St. Louis, Mo.

Certified For Your Protection

by Alfred W. McCann, D. Litt., A. B., LL.D., noted pure food expert, long active in crusades for pure foods and sanitary factories.

"Most diseases enter the body through the mouth . . . but I emphatically say that no smoker of certified Cremo ever runs this risk. Because the Cremo Process of manufacture aims to give Cremo the same standard of purity that pasteurization gives to milk."

"I certify Cremo sanitary and clean" Alfred W. McCann

Certified Cremo

THE GOOD 5¢ CIGAR ...THAT AMERICA NEEDED

The 100% Blade gives 100% shaves

Beard 100% off—no straggling stubble where your blade missed. Face 100% smooth and cool—no scratches or tender spots. Chin, cheeks,—everything 100% happy. That's the job Gem Blades do every morning in millions of homes the world over... Be a hundred percenter. Treat your face to Gem Razor and Blades. All dealers . . . Gem Safety Razor Corporation, Brooklyn, N. Y.

GEM double life BLADES

100% KEEN

ATTA

AND SLOAN
DUNDEE AND
KIE FIELDS BOX
July 16.—James J.
r heavyweight cham-
pted an invitation to
Joe Dundee-Jackie
eight title fight here,
ctt will be a guest of
Sheridan of Detroit.
so will include Tod
, peer of jockeys.

,000 New Cars
Factories
Equipped
During 1929
ineers selected Fisk
ey give sure traction
MILEAGE under all
a new idea of the
en you equip your
Why not let us
DAY?
CHL
INC.
Jefferson 4473 4736

inst
rd
"
okers
truth
cigars
r is a picture
man in the
. . . and spit
ay endanger
health when
ent plus the
gar endorsed
Cremo Proc-
ry goodness.
y Cremo fac-
Government
arded along
ons that fill,
of spit!
ertify
emo
ary and
ean"
Mr. McCann

...NER GETS YEAR TO LIFE

Special to the Post-Dispatch.

NASHVILLE, Ill., July 16.—John ...more, 25 years old, of Cambria, ...been sentenced to the Southern ...nois penitentiary for from one ...ar to life on his plea of guilty ...f robbing Traverse Inn, a mile north of DuBois, on route 2, and hitting Joe Linski, the caretaker, over the head with a revolver the night of June 18.

Ross Parsons, 25, of Cambria, one of his alleged companions, pleaded not guilty. A third suspect, Byrner Beason of Hurst, has been released under $1000 bond.

6% Compounded
Forty-Two Years

EVER since its organization in 1887 the Economy Building and Loan Association has paid 6% per annum, on the savings of its members, compounded March and September.

If you desire the highest degree of safety for your savings, together with a generous rate of earnings—invest in Economy Full Paid or Installment Shares.

One Dollar will start you on the way to financial independence.

Send for Free Booklet: "Economy Facts"

Since 1887 Economy Loans For Homes

ECONOMY BLDG. & LOAN ASSN.
International Life Bldg.
Eighth & Chestnut

What an Eye Opener!

For breakfast tomorrow, pour and serve the juice of luscious Concords.

—Quick new energy to start the day.

—Fruit nourishment, vitamins and mineral salts your body needs.

—Mildly laxative properties to keep you fit.

—A delightful variation from the old routine!

Buy it from your dealer by the bottle or case—or at the fountain ask for straight Welch's or a Welch-ade.

Welch's
Grape Juice

SEND your WANT AD to the POST-DISPATCH and GET RESULTS—3-time Ads ALMOST CERTAIN for ANYTHING.

HUGE NEW GERMAN STEAMER BREMEN BEGINS FIRST TRIP

Four-Propeller Turbine Ship of 49,864 Tons, Leaves Bremerhaven for New York.

By the Associated Press.

BREMERHAVEN, July 16.—The pride of Germany's trans-Atlantic passenger fleet, the new North German Lloyd liner Bremen, of 49,864 tons gross register, left port today at 5 p. m. (10 a. m. St. Louis time) on her maiden voyage to New York, with her officers secretly bent on making a record Atlantic crossing.

Officers of the North German Lloyd Line would not admit that the Bremen would attempt anything like a race against time on her first voyage. They said they would be quite content if the new liner could be relied on to make the passage from the channel ports to New York with regularity in a little more than five days.

The liner is a four-propeller, turbine ship, and is the last word of German design in luxury, comfort and safety. President von Hinderburg christened her a year ago.

Thousands of persons along the shore gave rousing cheers as the spick and span "ocean express," as her builders call her, started down the smooth waters of the Weser Estuary on a brilliant summer afternoon.

The Bremen's black hull and shining white superstructure made an impressive sight. On the sun deck is a satapult which will propel a small airplane, with mail, from her decks at a point 600 miles east of New York, thus saving a full day in delivery.

The Bremen carried a full complement of 2200 passengers, and a crew of 980.

The record for the westward crossing of the Atlantic is five days three hours and 17 minutes, and was made by the Cunard liner Mauretania in July, 1928.

INQUEST IN DRILLER'S DEATH

An inquest was held today in the death of John M. Poulton, 54 years old, a driller of Cleveland, O., who became ill Sunday at the Annex Hotel, and died yesterday at a hospital.

Dr. William Hangen, a physician with offices in the Arcade Building, said he was summoned to Poulton's room Sunday and found the man unconscious. There was a bottle in the room, which contained a few drops of what Dr. Haugen describes as "bad whisky." A chemical examination will be made of the stomach.

Veteran Admits Embezzlement.

DENVER, Colo., July 16. - W. Harry Dunn, former adjutant of the American Legion in Colorado and for nine years clerk of the Arapahoe County Court, pleaded guilty yesterday of embezzling $6991 of the court's funds. Dunn's plea was made before District Judge Samuel W. Johnson at Littleton. Sentence will be pronounced later. Dunn recently resigned his post as State adjutant of the Legion.

HARDINGE SEEKS CUSTODY OF WIFE'S TWO CHILDREN

Her Sons by First Marriage Were Awarded to Father, Now in the Army.

By the Associated Press.

KNOXVILLE, Tenn., July 16.—Seeking custody of two children of his wife by a former marriage, Franklin S. Hardinge, wealthy Chicago oil burner manufacturer who recently was defendant in a breach of promise suit brought by Anna Livingston, Tulsa, Ok. divorcee, has arrived in Strawberry Plains, Tenn., near here with Mrs. Harding.

Mrs. Hardinge was divorced two years ago from Troy Weems, a farmer. The children, Troy Jr., 7 years old and Norman, 5, were awarded to the father. They are now in custody of Mr. and Mrs. Joe Weems, their grandparents, who rejected the Hardinge's plea for their custody.

Troy Weems has joined the United States Army since the divorce.

Hollis E. Suits
Family Laundry
Better Than a
Good Laundress
And Costs Less
Laundering done by the hour
TRADE MARK REG.
1517 Clark Ave. CEntral 8177

Start Now! Aviation Needs You
The School of Von Hoffmann
Will Give You a Thorough, Practical Training
Ground School Course—Welding—Mechanical and All Classes of Flying Courses
Easy Monthly PAYMENTS { It is easy to pay the Von Hoffmann way because small monthly payments are extended. LET US SHOW YOU HOW!
Von Hoffmann Aircraft School
105 S. 9th St., Dept. A Phone MAin 0080

Continued Drouth of England.

By the Associated Press.

LONDON, July 16.—Continued drouth, accompanying a heat wave has brought low water supplies all over England, with many cities on the brink of serious shortage. Manchester has only 30 days' supply left, and at Hull the water in the wells is about 20 feet below normal. In the hill districts of Kent, water is being taken by cart for considerable distances to fill both farm and domestic requirements.

$17.50 KNOXVILLE, TENN. CHATTANOOGA " AND RETURN
via Louisville & Nashville R. R.
Fare to Knoxville applies via Louisville, Ky., and to Chattanooga via Nashville, Tenn.
TICKETS ON SALE
July 20th, August 3d, 17th and 31st.
RETURN LIMIT 15 DAYS
For full particulars, reservations, etc., call or write Geo. E. Herring, Div. Pass. Agt. 1303 Boatmen's Bank Building, St. Louis
Phone CEntral 8000
City Ticket Office, 318 North Broadway
L&N

Walgreen's
Foot Health Week
—Featuring—
Dr. Scholl's
Famous Foot Comfort Remedies

GET Quick Relief from Foot Troubles at WALGREEN'S THIS WEEK

Safe, Instant Relief for CORNS, CALLOUSES, BUNIONS
The instant you apply Dr. Scholl's Zino-pads to painful Corns, Callouses or Bunions pain stops. Healing starts at once. That's because they remove the cause—friction and pressure of shoes. Zino-pads positively prevent corns, callouses, blisters and pinching of new shoes if applied at the first sign of irritation.

Dr. Scholl's Zino-pads
Put one on—the pain is gone!
Removing corns, callouses with harsh liquids or caustic plasters is unsafe. Zino-pads positively cannot harm the tenderest skin. Thin, dainty, antiseptic, protective, healing. Separate sizes for Corns, Callouses, Bunions.

Package 33c

Foot Comfort awaits you at WALGREEN'S THIS WEEK

Dr. Scholl's "3" Necessities
(A Home Treatment Set)
A foot comfort set consisting of Dr. Scholl's Foot Soap, Foot Balm and Antiseptic Foot Powder.

No home should be without these requisites to foot comfort. Get a set today.
Set 98c

Foot Odors Quickly Dispelled
The most stubborn cases of ill-smelling feet that are often embarrassing are immediately corrected with Dr. Scholl's Bromidrosis Powder. It eliminates the offensive bacteria, leaving the feet in a healthy, comfortable condition. Excellent for eliminating all body odors.

Dr. Scholl's Bromidrosis Powder Can 48c

Dr. Scholl's Corn Salve
This salve stops pain, loosens and removes the corn and at the same time heals the deeper tissues. Dr. Scholl's Zino-pads make an ideal dressing.

Tube 33c

Dr. Scholl's Foot Powder
An ideal antiseptic foot powder that relieves hot tender perspiring feet. Delightfully soothing to aching feet. Eases tight shoes.

Can 33c

Do Your Feet Hurt? GET RELIEF NOW
If you suffer from corns, callouses, bunions, crooked toes, excessive or odorous perspiration, tired, aching, burning, swollen feet—any foot trouble—you need not suffer another day.
There is a specific Dr. Scholl Remedy for every foot ailment—guaranteed to end pain and remove the cause.
Visit any Walgreen Drug Store this week and learn how easily you can get quick and permanent relief with the proper Dr. Scholl Remedy.
Foot Health Week
July 14th to 20th inclusive

Dr. Scholl's Callous Salve
A splendid medicament for removing callouses or hard and horny growths on the sole of the foot.

Tube 33c

Dr. Scholl's Bunion Lotion
Promptly relieves bunions, burning, inflamed, tender swollen joints. Very penetrating.

Bottle 33c

Stops Shoes Slipping at the Heel

Shoes that slip at the heel are uncomfortable, stain and wear silk stockings at the heel. Overcome these annoyances with Dr. Scholl's Nu-Grip Heel Liner. Made of velvety rubber. Formen and women.
Pair 29c
Dr. Scholl's Nu-Grip Heel Liner

Tired, Aching, Burning Feet Instantly Relieved
There is nothing quite so remarkable for its soothing, cooling, healing and pain relieving virtues as Dr. Scholl's Foot Balm.
It dispels all foot aches and burning sensations instantly. Reduces swollen feet and ankles.

Equally effective for stiff joints, neuralgic-like pains, etc. Gives real foot comfort.
Jar 33c
Dr. Scholl's Foot Balm

Prevent Crooked, Run-over Heels
Run-over heels spoil your appearance, cause your ankles to wobble, weaken and thicken. Correct this fault by wearing Dr. Scholl's Walk-Strate Heel Pads. They preserve shape of shoe, make walking a pleasure. Worn inside any shoe.

Pair 33c
Dr. Scholl's Walk-Strate Heel Pads

Dr. Scholl's "2" Drop Corn Remedy
Gives immediate relief and removes corn after one or two applications. Cannot cause irritation. Particularly effective for SOFT CORNS between the toes.

Bottle 33c

Dr. Scholl's Foot Soap
Most effective soap ever produced for cleansing the feet. It opens the pores, purifies and keeps the feet smooth, sanitary, healthy and comfortable. Made, in granular and cake form.

Cake or Can 33c

Relieves—Conceals, Reduces Bunions
Dr. Scholl's Bunion Reducer removes pressure and friction from sore, tender bunions. Relieves pain, hides deformity and gradually reduces growth. Preserves shape of shoes. Made of soft antiseptic rubber.

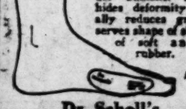

Each 75c
Dr. Scholl's Bunion Reducer

Walgreen Co.
DRUGS WITH A REPUTATION

Relieves Foot Strain Weak Arches
Dr. Scholl's Arch Binder supports the arch, relieves pain of foot strain and arch weakness caused by constant standing or walking. Flesh color elastic. Invisibly worn.

Dr. Scholl's Arch Binder Pair $1.00

4-ROOM OUTFIT!
Welch & Company's 104 Piece ~~ $550 Value

3 PIECES FOR THE LIVING ROOM
A complete living room. Included is a (1) beautiful overstuffed davenport suite in attractive cover (choice of club or wing chair), (2) occasional table, (3) junior lamp and shade, (4) end table, (5) hand-decorated magazine rack, (6) and tapestry table scarf..... $118

EVERYTHING FOR AN EFFICIENT KITCHEN
This is still another important feature of this special "Home Outfit." We include a (17) three-door side-icer refrigerator, (19) porcelain kitchen table with (18) four beautiful white kitchen chairs, large congoleum rug and porcelain-trimmed gas range. Just think! 8 wonderful pieces. $54

LOOK WHAT THE DINING ROOM HAS
In addition to the (7) beautiful walnut veneer full-size buffet, (or china cabinet), large extension dining table, five chairs, one armchair, (8) handsome buffet mirror, (9) 48-piece dinner set, (10) a 24-piece silver set. Here you may have the complete furnishing for dining room..... $118

Open Every Night Until 9 O'Clock

YOUR HOME COMPLETE
$3.50 PER WEEK
All 4 Rooms Complete
$393

Here's what it includes—
Any piece may be bought Separately if desired

9 PIECES—MAKE THE BEDROOM COMPLETE
This bedroom furnished most modern—complete to the last detail. (1) The splendid Suite includes full-size bow-end bed, large dresser or vanity, spacious wardrobe, (13) choice of bench, chair or rocker, (14) spring, (15) mattress, (16) and one pair of pillows. With the Suite you also receive (12) a nice rug..... $118

Branch Store
3406 N. Union Blvd.

10th YEAR
Welch & Co.
1105-1107-1109 OLIVE STREET

Terms, $3.50 Weekly
A Small Payment Will Hold Any Outfit for Future Delivery

MEN'S LINEN SUITS
CLEANED AND PRESSED 2-Piece, $1.25
60 Branches Lungstras Dyeing & Cleaning Co. Call Nearest

Starck

WE HAVE IT!
The New
PHILCO
Balanced-Unit Radio

This Neutrodyne-Plus LOWBOY, Only
$129.50
SCREEN-GRID
$119.50
Tubes Extra

Cabinet finished in genuine walnut veneer with bird's-eye maple and Oriental walnut panels. Genuine *Electro*-Dynamic Speaker, built-in Accoustic Equalizers, and balanced to use TWO of the wonderful new 245 power tubes, push-pull.

$5 Cash Delivers to Your Home

Call or phone us today. Other models from $67.00 to $205.00
This is the same marvelous Philco that you have seen advertised in the great national magazines. Rare purity of tone—marvelous selectivity—vast distance range.

Be sure to hear the new Philco before you buy any radio

P. A. Starck Piano Co
Manufacturers of Starck Grand, Upright and Player Pianos
Chain Stores in All Principal Cities
1018 Olive St. S. E. Corner 11th
Phone CHestnut 7721
OPEN EVENINGS

The POST-DISPATCH Regularly prints MORE WANT Ads than ALL the other St. Louis newspapers COMBINED.

U. S. BUSINESS PARTY ON TOUR OF RUSSIA

99 Bankers, Industrialists and Professional Men to Make 30-Day Inspection.

By the Associated Press.

BERLIN, July 16.—Ninety-nine American business men, lawyers, engineers and newspaper editors, some with their wives and families, left last night for a 30-day trip of inspection to Russia. Traveling by special train under joint management of the American-Russian Chamber of Commerce and the American Express Co., they will visit all of the more important industrial centers of European Russia.

Among the many Americans who saw them off were S. Parker Gilbert, agent general for reparations, and Assistant Commercial Attache C. E. Miller.

In the delegation are Mrs. Henry Pierce of New York, who was the only woman passenger on the last flight of the Graff Zeppelin; Dr. Eleanor E. Conover of New York and 2½ other women. The party represents almost every State in the Union; many are sightseers, but the majority are business men who wish to see at first hand what are the opportunities for trade.

The Russian promoters of the tour are hopeful that it may prove the precursor of a new era of business between the United States and Soviet Russia. The women of the party were instructed to leave behind their silks and satins, evening gowns and other finery which have no place in the Proletarian Republic while the men were requested not to introduce such bourgeois accoutrements as top hats, canes and evening dress.

Evidence of the welcome they will receive was offered by the fact that each received his Soviet visa immediately on arrival here, whereas it takes the average applicant from one to six months to obtain permission to enter the Communist State.

Among the business and professional men in the delegation are Albert Ottinger, defeated candidate for Governor of New York; D. E. Felt of Chicago, James Gannon, vice president of the Chase National Bank of New York; George T. Mortimer, director of the American Trust Co. of New York; James H. Pierce, New York engineer; Richard E. Scandrett, vice president of the American Gas & Electric Co.; James C. Bennett, vice president of the Westinghouse Manufacturing Co. of New York; Joseph J. Blackmore, New York engineer; Norman C. Chambers, vice president of the Chicago Pneumatic Tool Co.; Oswald Garrison Villard, editor of The Nation, New York, and Dr. H. Parker Willis, editor of the Journal of Commerce of New York.

Explosion in Well Hurts Several.
Special to the Post-Dispatch.

MOUNTAIN GROVE, Mo., July 15. — Several persons suffered minor injuries here recently from an explosion which resulted when C. C. Eastin, farmer, hung a lantern in a well to test the air preparatory to having workmen clean it out. Later examination revealed the presence of considerable oil in the well. The source of the oil is not known.

Glick's LAUNDRY
"Lowest Laundry Prices in St. Louis"
Sheets Laundered 8c
Pillow Slips Laundered....4c
5190 Delmar FOrest 6[illegible]

FAMILY LOANS COST LESS
at these Convenient Offices

THE Household Small Loan Company has recently reduced the interest cost on family loans. Under our new rate you can secure

$100 - $200 - $300
or other amounts

without delay, and take twenty months to repay. A hundred dollar loan costs $2.50 the first month, and only 13 cents the last month. The *average monthly cost* is $1.32—a considerable saving to you.

No Fees No Deductions You Get Entire Amount

ST. LOUIS OFFICES
520 North Grand Blvd., 2nd Floor
Opposite Fox Theatre—Telephone Jefferson 55[illegible]

Room 308, Commercial Building
S. E. Corner 6th and Olive Streets—214 N. 6th Street
Phone Chestnut 6934

Let Us Advance the Money You Need

Don't worry about past due bills or things your family needs. We'll advance the money you need without delay. No outside signers are necessary and you get the full amount you borrow—there are no deductions or fees.

Thousands of families are benefiting by our friendly service. We will be glad to serve you, too.

Call, Write or Phone Nearest Office Listed Above

2 Convenient Offices

Household Small Loan COMPANY

THIS BEDROOM SUITE IS MAY-STERN GUARANTEED

THIS ARTICLE MAY-STERN GUARANTEED

Look for the Metal Guarantee Tag on every article of merchandise you buy at the "House of Honor." This tag means furniture that is actually guaranteed to give service and satisfaction.

A Typical May-Stern Value!
4-Pc. Genuine Walnut Bedroom Suite
$135
Pay Only $1.50 a Week

Our sincere efforts to daily offer homemakers of St. Louis the finest possible merchandise for the price—and at lowest possible terms—permits us to advance this modest statement: MAY-STERN & CO. IS, INDEED, A GREAT STORE, for we are successfully accomplishing our aim—to the great satisfaction of thousands of happy customers who are daily taking advantage of our extraordinary bargains.

We offer this Bedroom Suite of 4 massive pieces of genuine walnut surface—solid oak interiors—straight grain mahogany overlays and solid wood carvings, for only $135, as positive proof of this fact. By all means see this Suite. It is a bargain in better furniture. You will not find anything like it in comparison ANYWHERE, even at more money!

Open Evenings by Appointment Only

MAY-STERN & CO.
S. E. CORNER 12th AND OLIVE STREETS

Drama—Music
Movies—Society

PART THREE.

ITALY, SPAIN AND SWEDEN IN NEW TARIFF PROTESTS

Former Says Measure Would Diminish Nation's Purchase of Agricultural Products From U. S.

OTHERS MENTION CORK AND STEEL

Filipinos, at Hearing, Ask That No Duties Be Placed on Imports From the Islands.

By the Associated Press.

WASHINGTON, July 16.—Italy, Spain and Sweden have sent additional representations to the State Department regarding American tariff proposals on behalf of the respective governments and trade associations.

The communications, made public today by the Senate Finance Committee, noted exceptions particularly to proposed duty increases in the House bill on steel products and cork and general imports from Italy.

A note from the Italian Ambassador declared if Congress adopted the bill as passed by the House the "direct effect can but only diminish Italy's purchases of agricultural products and other raw materials in this (American) market and consequently impair Italy's international economic position."

The Ambassador declared imports from Italy to the United States "hardly reach 2 per cent of the aggregate" American imports and that "such a small percentage would hardly justify any claim of unbearable competition."

Protests Against Duty on Cork.

The Spanish Ambassador, who recently submitted a note from his Government threatening "denouncement" of the commercial modus vivendi between the United States and Spain should certain House rates be adopted, declared in a supplemental memorandum that the proposed increase in duty on cork was "great enough to reduce the consumption of this article, Spain's principal export to the United States, since the industry will try to find a cheaper substitute and the Spanish exporting business will thereby be markedly injured."

A communication from the Swedish Minister transmitted a protest from the Swedish Iron Masters' Association declaring the proposed increase in duty on hollow drill steel was "equivalent to an embargo" as far as Sweden was concerned, "inasmuch as by far the main part of the hollow drill steel imported by the United States comes from Sweden."

Swedish steel, it was contended, does not compete upon a price basis with the domestic product and is imported by the United States because of its "superior quality."

Filipinos Appear at Hearing.

Further requests that no duties or restrictions be placed on imports from the Philippines were heard today at the continuation of hearings on the administrative provisions of the bill. The house measure continues the present free trade policy with American possessions.

Camilio Osias, resident commissioner of the islands, said that the plea of the Philippines was that the existing policy be maintained "while the United States flag waves over the islands."

Sergio Osmena, Philippine Senator; Rafael R. Alunan, secretary of agriculture of the Philippines, and Pedro Guevara, resident commissioner, filed briefs with the committee in opposition to taxing island imports.

John G. Lerch, representing the American Tariff League, urged an amendment to the law to grant to American producers or wholesalers the right to appear, along with importers, as a party to hearings in classification and reappraisement cases.

Makes Plea for Freedom.

Statistics and technical data were shunted aside by members of the committee at its hearings yesterday as a youthful appearing Filipino—with tears in his eyes—pleaded for freedom of the Philippines.

He was Manuel Roxas, Speaker of the House of Representatives of the islands and chairman of the Philippine Legislative Commission, sent to this country to protest against the placing of import duties on goods from the archipelago entering the United States.

Roxas objected particularly to testimony by John M. Switzer of New York, representing the Philippine-American Chamber of Commerce, that the Filipinos wanted independence as a principle but were praying they would not get it. These words were used by Chairman Smoot and Switzer agreed that was the case.

Roxas denounced this thought and declared the Filipinos were for independence, "not only on principle, not only because it is a nat-

Drama—Music
Movies—Society

EDITORIAL SECTION

ST. LOUIS POST-DISPATCH

MARKETS

PART THREE. ST. LOUIS TUESDAY, JULY 16, 1929. PAGES 19–30

ITALY, SPAIN AND SWEDEN IN NEW TARIFF PROTESTS

Former Says Measure Would Diminish Nation's Purchase of Agricultural Products From U. S.

OTHERS MENTION CORK AND STEEL

Filipinos, at Hearing, Ask That No Duties Be Placed on Imports From the Islands.

By the Associated Press.

WASHINGTON, July 16.—Italy, Spain and Sweden have sent additional representations to the State Department regarding American tariff proposals on behalf of the respective governments and trade associations.

The communications, made public today by the Senate Finance Committee, noted exceptions particularly to proposed duty increases in the House bill on steel products and cork and general imports from Italy.

A note from the Italian Ambassador declared if Congress adopted the bill as passed by the House the "direct effect can but only diminish Italy's purchases of agricultural products and other raw materials in this (American) market and consequently impair Italy's international economic position."

The Ambassador declared imports from Italy to the United States "hardly reach 2 per cent of the aggregate" American imports and that "such a small percentage would hardly justify any claim of unbearable competition."

Protests Against Duty on Cork.

The Spanish Ambassador, who recently submitted a note from his Government threatening "denouncement" of the commercial modus vivendi between the United States and Spain should certain House rates be adopted, declared in a supplemental memorandum that the proposed increase in duty on cork was "great enough to reduce the consumption of this article, Spain's principal export to the United States, since the industry will try to find a cheaper substitute and the Spanish exporting business will thereby be markedly injured."

A communication from the Swedish Minister transmitted a protest from the Swedish Iron Masters' Association declaring the proposed increase in duty on hollow drill steel was "equivalent to an embargo" as far as Sweden was concerned, "inasmuch as by far the main part of the hollow drill steel imported by the United States comes from Sweden."

Swedish steel, it was contended, does not compete upon a price basis with the domestic product and is imported by the United States because of its "superior quality."

Filipinos Appear at Hearing.

Further requests that no duties or restrictions be placed on imports from the Philippines were heard today at the continuation of hearings on the administrative provisions of the bill. The house measure continues the present free trade policy with American possessions.

Camilio Osias, resident commissioner of the islands, said that the plea of the Philippines was that the existing policy be maintained "while the United States flag waves over the islands."

Sergio Osmena, Philippine Senator; Rafael R. Alunan, secretary of agriculture of the Philippines, and Pedro Guevara, resident commissioner, filed briefs with the committee in opposition to taxing island imports.

John G. Lerch, representing the American Tariff League, urged an amendment to the law to grant to American producers or wholesalers the right to appear, along with importers, as a party to hearings in classification and reappraisement cases.

Makes Plea for Freedom.

Statistics and technical data were shunted aside by members of the committee at its hearings yesterday as a youthful appearing Filipino—with tears in his eyes—pleaded for freedom of the Philippines.

He was Manuel Roxas, Speaker of the House of Representatives of the islands and chairman of the Philippine Legislative Commission, sent to this country to protest against the placing of import duties on goods from the archipelago entering the United States.

Roxas objected particularly to testimony by John M. Switzer of New York, representing the Philippine-American Chamber of Commerce, that the Filipinos wanted independence as a principle but were praying they would not get it. These words were used by Chairman Smoot and Switzer agreed that was the case.

Roxas denounced this thought and declared the Filipinos were for independence, "not only on principle, not only because it is a natural yearning of a people to be free, but because we sincerely believe that only in freedom will we be able to work out our destinies."

"We love freedom," he emphasized as tears rolled down his cheeks.

"While we are grateful for what the United States has done for us and we love this country, we love our country more and we love freedom more," he added.

Requests a Plebiscite.

Roxas asked that Congress authorize a plebiscite in the islands on the independence question and declared if 90 per cent of the people did not favor freedom, he would abandon his efforts in that direction. He predicted also that if the issue were carried to the American electorate the decision would be overwhelmingly in favor of independence.

The witness declared he had been taught the alphabet on the knees of an American soldier, that he was left fatherless before birth by the "tyranny of Spain," and that each year on the anniversary of the death he swore devotion to the freedom of his country.

Roxas was congratulated by both Republicans and Democrats on the committee. Senator Connally, (Dem.) of Texas, told him that if the islands had "any more like you they would be able to govern themselves."

Declaring the existing free trade with the islands had been mutually beneficial, Vincente Villamin, Filipino lawyer of New York, opposed restriction of Philippine free-duty sugar imports.

Tariff Bill Stings Consumer, Flouts Farmer, Capper Says.

By the Associated Press.

TOPEKA, Kan., July 16.—Speaking against the Hawley tariff bill, Senator Capper of Kansas, in an address last night before the Indian Creek Grange, said the measure as it came from the House "stings the consumer, flouts the farmer and seriously disturbs our trade relations with 23 nations."

Capper predicted one of two things is likely to happen, unless the Senate Tariff Committee does a "good job" in rewriting the bill. "Either the President will veto the bill," he said, "or we shall see the farm West start a vigorous campaign for tariff reduction. In self-defense it could do no less."

"Instead of doing something to lessen the disparity in the prices of goods farmers must buy and the prices farmers obtain for products they must sell," the Senator added, "the House tariff makers have increased that disparity, either willingly and wittingly, or through lack of backbone to perform the plain duty they owe the country as a whole as well as to the farmer."

Plan for Relieving Street Congestion in Paris

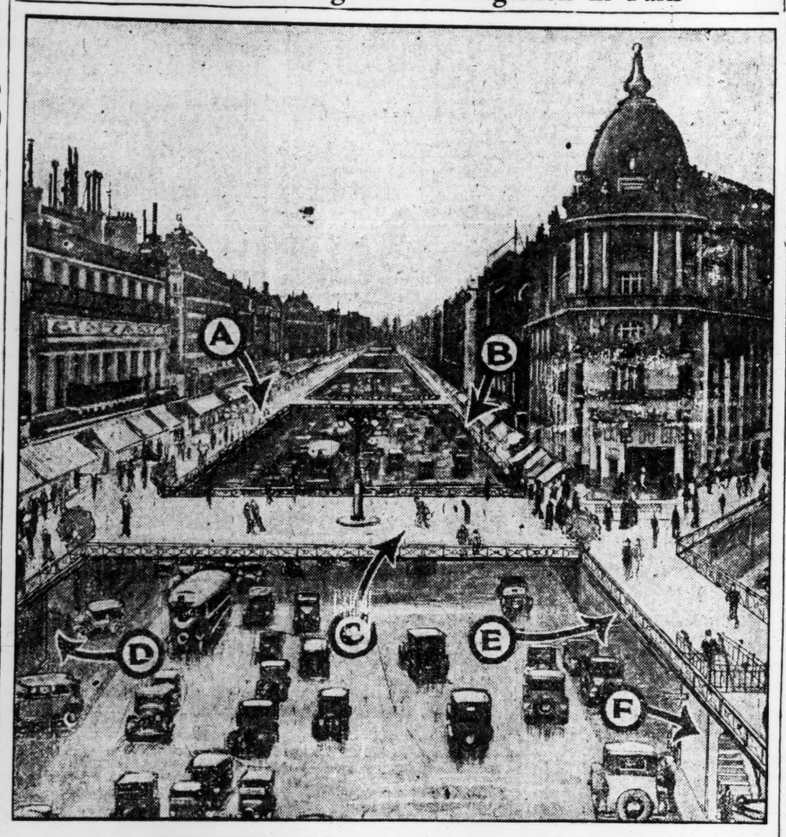

Plans Elevated Walks to Ease Paris Traffic Jam

Special to the Post-Dispatch.

PARIS, July 16. — Various schemes have been proposed for the solution of the pressing problem of traffic congestion in the Paris streets. From his position of official architect to the French Government, more than a passing interest attaches to the proposal of Andre Ventre.

In the first place he is diametrically opposed to underground schemes for relieving the congestion. He regards them as being too costly and says their realization is not desirable from the standpoint of health.

His own plans, which were shown at the autumn salon in the Grand Palais, show elevated pathways for pedestrians, the streets being left as they are at present, but reserved to vehicular traffic. He proposes to solve the problem of shopping under such conditions by raising the shop fronts to the level of the elevated footpath, and the space thus afforded by the removal of the shops he would transform into garages.

Ventre would have the building laws amended so as to permit of raising one story above the present limits. This would compensate for the loss of a story due to the raising of the shops. Ventre's idea is that the whole width of the thoroughfare shall be given over to vehicular traffic, while for foot passengers, overhead pavements, level with the first story of the shops, will be provided. By eliminating the pavements it is estimated that the road space on the main boulevards would be doubled.

The following is a key to the plan.

A.—Elevated pavement for pedestrians only.

B.—Shop windows and entrances on level of elevated pavement.

C.—Bridge to be built at cross roads.

D.—Space available for parking cars, occupied now by windows of shops.

E.—Concealed tubular lighting, which, casting its rays across the road, would do away with electric light standards.

F.—Stairway leading to road level to be provided at important points and at omnibus stopping places.

RESTFUL NIGHT FOR KING, CONDITION IS SATISFACTORY

Physicians Further Relieve Anxiety of Subject After Operation.

By the Associated Press.

LONDON, July 16.—Such anxiety as to the condition of King George which remained after yesterday's encouraging reports on the operation performed then was relieved with an additional favorable bulletin from his physicians this morning.

Four doctors visited the King in the forenoon today and found he had passed a restful night. They reported they were satisfied with his general state of his health and the local condition for the treatment of which yesterday's operation was performed.

Their bulletin said: "His Majesty the King passed a good night. Both general and local conditions are satisfactory."

Chile-Panama Air Mail Line.

By the Associated Press.

MIAMI, Fla., July 16.—The Pan American Grace Co., operators of air mail lines to South and Central American countries, today announced the opening of service to Santiago, Chile, with the takeoff of a plane from Cristobal, Canal Zone, for the southern terminus of the line. The service to Chile links Miami with the west coast of South America, a distance of 5774 miles, and constitutes a continuous air mail route from Montreal, Canada, to Santiago, a distance of 22,000 miles.

WALLS OF JERUSALEM RESTORED BY BRITISH

Three Civilizations Marked in Blocks of Stone That Inclose 200 Acres.

By the Associated Press.

WASHINGTON, July 16.—The British have rebuilt the walls of Jerusalem. Today they run the circuit of the city which is holy to Christians, Moslems and Jews. Every one of the 34 towers has been restored. In places layers of rock representing three civilizations rise one above the other, like rock strata; Jewish beveled stones, Roman cut stones, and finally the Mohammedan blocks.

Embrasures for archers and crossbowmen fret the wall.

Walking around Jerusalem is like walking around a fair-sized middle west farm. The walls inclose about 200 acres of land. They stand about three stories high. Eight gates pierce the wall—or did. The Goldengate in the east wall of the Temple area, the gate through which Jesus is said to have come into Jerusalem on Palm Sunday, has been closed for centuries. It will never be opened until judgment day according to the Moslems who control the Temple area.

MINISTRY TRYING TO AVERT BRITISH TEXTILE LOCKOUT

Intervenes in Dispute That Threatens to Throw 500,000 Out of Work.

By the Associated Press.

LONDON, July 16.—The Herald, Labor party newspaper, states that the Ministry of Labor has intervened in the Manchester cotton industry dispute which threatened to throw 500,000 workers out of employment. Its officers are in touch with operatives and employers and are seeking a solution that will avert a lock-out.

Meanwhile the Board of Trade is arranging an inquiry into the whole problem of the cotton industry.

The Federation of Master Cotton Spinners a few days ago voted to enforce a reduction of about 12 per cent in wages after July 29. The workers had declared early in June that any attempt to reduce wages would be opposed.

TO AUCTION THE MAYFLOWER

Navy Drops Presidential Yacht From Roster of Ships.

By the Associated Press.

WASHINGTON, July 16.—There is no longer a U. S. S. Mayflower. At the end of the Navy's daily report of ship movements yesterday there was the brief notation that the presidential yacht had been stricken from the rolls of the navy.

The dismantled ship, which now is at the Philadelphia Navy Yard, is shortly to be advertised for sale and delivered to the highest bidder, just like any boat which has outlived its usefulness. Shortly after entering office, President Hoover decided not to use the Mayflower.

PEERAGE FOR JAMES M. BARRIE

London Paper Says Baronet Will Be Elevated by Laborites.

By the Associated Press.

LONDON, July 16.—The Daily Mirror says Sir James M. Barrie, novelist, will be the next new Laborite Peer.

Sir James was in the lobby of the Commons yesterday talking to Scottish Socialist members, the paper said. He has never been connected with politics or shown any desire for Parliamentary or other public honors.

CARAWAY WANTS SENATE INQUIRY INTO LOBBYING

To Ask That Committee Find Out Personnel, Nature of Activity, Amount and Source of Pay.

CALLS IT "FORM OF PURE GRAFT"

Thinks Few Votes Are Influenced — Proposal Aimed Mainly at Permanent Agents in Capital.

By PAUL Y. ANDERSON,
A Staff Corespondent of the Post-Dispatch.

WASHINGTON, July 16.—A general investigation of lobbying in the Capital will be demanded by Senator Caraway when the Senate reconvenes Aug. 19, the Arkansan has announced. He will ask for authorization of a special Senate committee to ascertain the identity of persons engaged in lobbying, the nature and extent of their efforts to influence legislation, and the amount and source of their revenues.

Actually, Caraway does not think that many votes in Congress are influenced by lobbying. His main purpose, he explained, is to expose the false claims of lobbyists, and to disclose the extent to which they are "grafting" on those who pay for their alleged influence. Giving his idea of the methods employed by professional lobbyists, he said:

"When a bill of a certain character is coming up, I can accurately predict how 90 per cent of the Senate and 75 per cent of the House will vote on it. So can anyone else who is familiar with the records of the members. Newspaper correspondents do it every day when Congress is in session.

Tells How Some Work.

"Lobbyists have this information, and they take advantage of it. When a bill is coming up they send word to interested persons or organizations that they can 'fix things.' Later, when the Senators or Representatives have voted as they always intended to vote, and as everyone who knew them knew they would vote, the lobbyist sends his clients a big bill for 'expenses.' The people who pay the bill believe that Senators and Representatives were paid to vote as they did.

"Members of Congress are constantly being sold out behind their backs in this fashion. It is a form of pure graft, and it should be exposed."

Such an investigation as Caraway proposes would involve an inquiry into th methods of the Anti-Saloon League, the Association Against the Prohibition Amendment, the American Federation of Labor, the National Association of Manufacturers and many other organizations which maintain permanent offices in Washington for the purpose of "safeguarding their interest," although Caraway denied that he had any particular groups in mind.

The demand for an investigation of lobbying has been growing for some time. Senators Norris of Nebraska, La Follette of Wisconsin, and Walsh of Massachusetts for several months have been gathering information touching the activity of several lobbying groups, and their support undoubtedly will be thrown to Caraway's proposal.

J. R. Grundy's Activity Cited.

The sentiment for a thorough inquiry has been vastly stimulated recently by the bold activity of Joseph R. Grundy, president of the Pennsylvania Manufacturers' Association, in behalf of higher tariff rates on industrial products. His open and aggressive campaign recently became so embarrassing that his friends on the Senate Finance Committee passed word to him that he was doing his cause more harm than good.

The resolution prepared by Caraway would direct the committee to investigate the activity of lobbyists and lobbying associations and groups, and to ascertain of what their activities consist, the amounts and sources of their revenues, how much of this revenue is actually expended, and in what manner, and what actual effort the, put forth to influence legislation.

Caraway said he had no objection to representatives of various interests who come to Washington for the express purpose of stating their cases in respect to pending legislation. His resolution is aimed mainly at the permanent representatives maintained by numerous organizations.

Jugo-Slavs Kill Border Runner.

BELGRADE, July 15.—A dispatch from the frontier town of Stip says that one Jugo-Slav gendarme was wounded and a border runner killed in a clash Sunday night. A number of bombs and a revolver were said to have been found on the runner.

GERLING BEGINS DUTIES AS ACTING HEAD OF SCHOOLS

Supplants J. J. Maddox After Resigning Superintendency to Which He Was Appointed.

WAY LEFT OPEN TO KEEP HIM IN POST

He Is Expected to Recommend Predecessor for Some Such Place as High School Principalship.

A committee of three members of the Board of Education is to be appointed by President Blumeyer, under a resolution adopted by the board yesterday after it had made Henry J. Gerling Acting Superintendent of Instruction, to seek as a permanent superintendent "the most eminent, scholarly and outstanding educator available."

The way has been left open for the board to decide to make Gerling superintendent for a four-year term, carrying out its original intention. He was elected to that place yesterday as anticipated, but resigned immediately and thereupon was made Acting Superintendent. His resignation, given because he wanted the board to take time to make a careful search for a successor to John J. Maddox in the superintendency, was a surprise to the public but seemingly not to the board.

Although Gerling delivered his resignation orally, he had copies of it ready for the press, and there were indications of a pre-arrangement by the board. When the board decided several weeks ago

Continued on Page 23, Col. 1.

ACTING SCHOOL HEAD

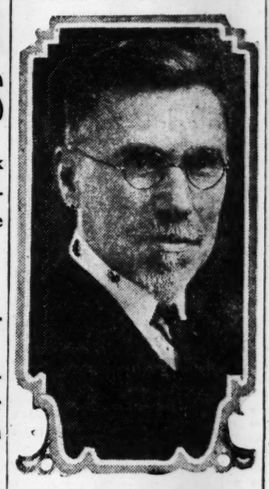

—Strauss Photo.
HENRY J. GERLING.

GOURAUD LEADS U. S. VETERANS

French General and President Hoover Review Rainbow Division.

By the Associated Press.

BALTIMORE, Md., July 16.—President Hoover and Gen. Henri Etienne Gouraud yesterday reviewed the veterans of the Rainbow Division who, 11 years ago in the battle of the Champagne, crushed the last great German drive. At the head of the parade rode Gen. Gouraud, leading the veterans, for it was under his command that they broke the German line. When the head of the column reached the reviewing stand, the General joined the President and stood at attention as part of his wartime command swung past, his left hand rising and falling in salute, his armless right sleeve swinging in the breeze.

Col. John N. Mangan was elected president of the veterans and Col. Noble Judah one of the vice presidents.

CHINA OFFERS TO NEGOTIATE WITH RUSSIA, SENDS ENVOY

Makes Answer on Last Day Allowed by Saturday's Ultimatum Following Railway Seizure.

15,000 MANCHURIAN TROOPS MOBILIZED

They Reinforce Chinese Border Patrols—Nanking Confident of Early Settlement.

By the Associated Press.

NANKING, China, July 16.—The Foreign Office of the Nationalist Government at midnight tonight cabled a note to the Chinese charge d'affaires at Moscow stating that a Chinese plenipotentiary was leaving Nanking for Moscow to discuss all pending matters with the Russian Foreign Commissariat.

At the same time it was learned tonight that 15,000 Manchurian troops had been mobilized within the past 48 hours to reinforce the Chinese patrols on the Russian border. Heavy concentration of troops was known to be taking place at Manchouli.

The Nationalist note stresses the friendliness of the Chinese toward the Russian Government and the Russian people. It states that unfortunately evidence that soviet Russian agents in Chinese territory have been spreading communist propaganda endangering the Chi-

Continued on Page 22, Col. 1

drink GRAPE OLA it's real grape!

Grape Ola's made from big, juicy Concord grapes . . . the pick of each season's crop. It's real grape . . . pure grape . . . 100% real. Nothing artificial in any way.

You never tried such a delightful drink. Full of the tang and the sunshine of real Concord grapes.

And . . . Grape Ola's good for you, as well as good to the taste. Full of the healthful vitamins A, B, and C.

At your favorite fountain from the attractive Grape Ola dispenser; or in bottles.

For sale by all good Grocers, Druggists and Confectioners

Bottlers & Distributors
Falstaff Corporation
Goddard Grocer Company
Meyer Brothers Drug Company

Fountain Jobbers
Goddard Grocer Company
Meyer Brothers Drug Company
Meier Hauptmann Tobacco Company

ST. LOUIS POST-DISPATCH
Founded by JOSEPH PULITZER
December 12, 1878
Published by
The Pulitzer Publishing Company
Twelfth Boulevard and Olive Street

THE POST-DISPATCH PLATFORM

I know that my retirement will make no difference in its cardinal principles; that it will always fight for progress and reform, never tolerate injustice or corruption, always fight demagogues of all parties, never belong to any party, always oppose privileged classes and public plunderers, never lack sympathy with the poor, always remain devoted to the public welfare, never be satisfied with merely printing news; always be drastically independent; never be afraid to attack wrong, whether by predatory plutocracy or predatory poverty.

JOSEPH PULITZER.

April 10, 1907.

LETTERS FROM THE PEOPLE

Wheat and Hog Prices.

To the Editor of the Post-Dispatch.

I WAS born in 1868, and in those days the price of wheat and hogs was highest from November to March. The wheat speculators and meat packers conceived the idea that it would be better for them to reverse market conditions, and about the year 1890 began to pay more for wheat and hogs in summer than in winter. It worked. The farmers acquired the habit of threshing and marketing their wheat as soon as harvested, to get the highest price. This led to the disuse of granaries on the farm, and I will venture to say not a farmer in 100 has a place to store 100 bushels of wheat for a higher market, which, conditions having again changed, is now in winter.

The hog market continues higher in summer, because the big packers want to get a big price for their meat in winter from low-priced hogs. Most farmers market their hogs from December to March, because they commence to feed as soon as the corn is fit to handle and before spring their corn crop is nearly all gone, not enough left to feed hogs for the summer market.

As for voting for relief, it makes no difference how you vote as long as Big Business interests can buy legislation that favors them. Do away with commissions and let the authorities of the states and cities manage affairs through the people we elect for that purpose.

JOS. J. CHAFFEE.

The Jay Walking Ordinance.

To the Editor of the Post-Dispatch.

WILL you kindly tell us how we are to govern ourselves when this new jay walking ordinance goes into effect on the ninth of August? My reason for asking is simply due to a careful watch I have kept on the traffic squad during the past two weeks, or since this thing has been under consideration. I have noticed that the traffic officers in our downtown district have the habit of changing the direction of the traffic just about the time the greatest portion of those walking reach the middle of the street. This is particularly the case at intersections like Olive, Pine, Locust on Fourth and the same corners on Broadway.

Let's have some instructions along this line or else have these traffic cops secure a few traffic lessons during the next 30 days, or better still, let's profit by the experience of Chicago and pass up this foolishness.

A RUBE FROM CHICAGO.

Rejoinder.

To the Editor of the Post-Dispatch.

IT is hard to reply to such a letter as that of Mr. Vizetelly with patience. He, apparently, is still vexed over a paper which I contributed to "American Speech" some three years ago, in which I called attention to some poor English on his part, and pointed out that many lexicographers were slow in admitting certain words to dictionaries. The example I took was "moron," and gave the definition found in an abridged dictionary published by Funk & Wagnalls for which Mr. Vizetelly was in part responsible. Why an abridged dictionary should have more right to give incorrect definitions than an unabridged is not clear.

Mr. Vizetelly indirectly accuses me of dealing in innuendos, generalizations, sneering, and being afraid to strike. If giving an exact quotation with correct reference can justify these charges, then the meanings of the words should be changed in all dictionaries. In one, with Mr. Vizetelly's name on the title page, the definition of "innuendo" is: "An indirect aspersion; insinuation." It is evident that Mr. Vizetelly does not know the use of English or wilfully perverts it.

Referring to his column in the "Literary Digest," he asks for particularizations. One will be enough for my purpose. Does he remember his definition of "Centigrade"? This was clipped and sent to the Literary Digest with a query but, as far as I observed, no correction or explanation was ever given. It is, of course, possible, though not probable, that the clipping miscarried in the mail.

MAZYCK P. RAVENEL, M. D.
Columbia, Mo.

Inequalities of Enforcement.

To the Editor of the Post-Dispatch.

MRS. POST goes to prison because she did not have the money to pay off. The reason the venders of hooch here in St. Louis do not go up is they have the money to pay off. If you do not believe this, ask them.

There is something very rotten and inconsistent in this prohibition enforcement propaganda. Why pick on a poor old woman with a lot of kids to support?

Now for the inconsistency: I can take you to six dozen saloons here in St. Louis that are selling the same stuff the old woman did.

Have we got a prohibition department of enforcement in St. Louis and St. Louis County? "Hells far No." I don't know who the chief of prohibition enforcement is here. But I know one thing—I could beat him all hollow in enforcing the law.

Some of the saloons here have been open for the last 20 years. I have seen customers buy drinks for the cops in the vicinity. What is the excuse of allowing a saloon to remain in business when the only source of revenue is known to be hooch?

A. JOKER.

MR. HOOVER MARKING TIME.

Almost daily the newspapers carry some expression of dissatisfaction, protest or objection to the pending tariff bill. Never before in the history of our tariff legislation have foreign nations been so outspoken. Home sentiment, too, has attained a new peak in mass emphasis. Meantime the Senate Finance Committee continues at its task of revising the Hawley schedules, but whether it is revising them downward or upward the public does not know.

Does anybody outside of the committee know? Does Mr. Hoover know? We mention the President, for two reasons. First, no other individual in the world can be so vitally interested in this bill as he. His political fortune, his place in history, is in the balance. Second, no other individual has the power to shape the character of this bill which he possesses. With the public sentiment which he can muster with a word he can, we believe, compel the committee to comply with his instructions, carry out the party's pledge and his personal wishes for a limited revision as embodied in his message.

So far as the public knows, Mr. Hoover has spoken no word. He seems to be neutrally marking time. In our opinion that is a disappointing and dangerous policy for him to pursue. In his brief presidential tenure he has already had a costly experience which might well convince him as to the unwisdom of this course. The Senate Committee on Agriculture, when drafting the farm relief, sought his views. He "declined to interfere." The result was that the reported bill contained the export debenture provision, which precipitated a fight that changed the whole atmosphere of the situation at Washington, strained and, in some instances, broke important friendships and created estrangements which are likely to persist as liabilities throughout Mr. Hoover's official life.

The President's reluctance, at the very beginning of his term, to impose his views on Congress, his desire scrupulously to observe the traditional deadline between the Executive and Legislative departments of the Government, is understood and appreciated. But where Executive co-operation is sought by the Legislators surely it may, with all propriety be given, and, especially in an instance, where, if it is not given, a great popular expectation may be disappointed and a great public service defeated.

The conditions surrounding the tariff bill may not be identical with those of farm relief, but if ever presidential interference were warranted—while yet there is time to make such interference effective—the tariff bill is surely such an occasion.

As the Post-Dispatch sees it, Mr. Hoover's capacity for leadership is being tested. It may be argued that the power of the veto is his, by which he can void unwise legislation. That is an important power. Frequently it calls for courage. At least one President made his reputation largely by exercising that prerogative. But the veto, after all, is sort of negative virtue. It does not enlist either the vision or valor of that constructive leadership which charges into the battle, not to prevent blundering, but to accomplish the thing desired.

It would be nothing less than a tragedy for the Hoover administration to be scuttled at its launching by the rapacity of the tariff pirates. It would be a tragedy, not because of the political exit, historically speaking, of Herbert Hoover, but because of the grave economic consequences that threaten and the destruction of the peace prospects which the Hoover administration has already brought to bud.

In no spirit of hostile criticism but, rather, in a spirit of confidence in the President's hopes and purposes, we believe Mr. Hoover is sinning away precious days of grace while the Senate Finance Committee is secretly spinning this tariff web.

REFORM IN HOUSE-NUMBERING.

Now that the task of replacing old and illegible street signs has been virtually completed by the city, at a cost of more than $15,000, Director of Streets Brooks has taken up the matter of house numbers. Economies in mail and merchandise delivery costs could undoubtedly be effected by the use of clear, uniform numbers, in addition to the saving of time for anyone who tries to find a particular address in a strange neighborhood. All districts of the city have many buildings with poorly placed street numbers or none at all.

The results of a long investigation by Mr. Brooks' department are embodied in his suggestions, offered for criticism before an ordinance is drafted. Three-inch numerals, placed four feet above the floor level at the side of the door, are recommended in preference to numbers painted on the transom. Visibility at night is an important factor, however, and transom numbers should not be abolished until a better system is devised, since Mr. Brooks' search for a phosphorescent or other illuminated type of numeral has been without practical result.

A legible system of numbering should by all means be adopted. Both St. Louis and University City have handsome new enameled street signs, and finding one's way about would be made much simpler if house numbers were similarly improved.

The demand of fruit growers for a duty on bananas in order to force people to eat apples and oranges is pronounced by Senator Reed Smoot a "silly proposal." But if Utah produced apples and oranges in a big way Mr. Smoot might sing a different song—something like "Yes, we'll have no bananas."

BLUE LARKSPUR AND FACTOR X.

Blue Larkspur's victory in the American Classic over a heavy track make his admirers wonder what happened to him in the Kentucky Derby. It was the theory then that he didn't like the going, yet his time (2:14 2-5) for the American Classic was nearly four seconds more than Clyde Van Dusen needed to win the Derby, indicating the more difficult condition of the Arlington oval. The theory that Blue Larkspur does not fancy the mud, for that matter, was shattered by his victory in the Belmont Stakes, run on a track officially designated as "sloppy."

It is plain by this time that the son of Behave Yourself is of championship caliber on any kind of track and against any kind of opposition. He showed in the Withers Stakes what he could do on a fast track when he ran the mile in the dazzling time of 1:36, within 3-5 of a second of Cherry Pie's record performance in 1923. Perhaps but for Blue Larkspur's burden, heavier by five pounds than that carried by Cherry Pie, a new American record for the mile would have been set in the Withers.

All this, however, does not explain why Blue Larkspur suffered defeat in the Derby. If we could probe into a horse's consciousness, such an answer might be forthcoming as that Blue Larkspur was homesick on that day for the rolling sward of Idle Hour Farm. But these questions yield not to analysis, logic or insight. And it is the factor X, still present after the most exhaustive study of genealogical tables, past performances and feed box gossip, that, to quote the old rail bird, makes a hoss race.

THE EAST-TO-WEST CROSSING.

While numerous flights have been made across the Atlantic from west to east, beginning with the epochal feat of Alcock and Brown, in 1919, the air journey from east to west has been fraught with tragedy. The latest attempts ended in the death of the Pole, Idzikowski, when his plane crashed on lonely Graciosa Island, in the Azores group, and the return of Capt. Dieudonne Coste after he had reached mid-Atlantic.

Details of the Polish disaster are lacking, but Capt. Coste has given an excellent account of the difficulties he met. After a good start, the French plane ran into a wall of wind against which it was almost impossible to make headway, and then only at enormous consumption of fuel. Coste's normal speed of 125 miles an hour was cut to 50, but he did not give up the fight until the greater part of his fuel was gone. That made further struggle certain death, so he turned his ship for France, landing safely after nearly 28 hours in the air.

It is estimated by flyers that the west-to-east wind found in the North Atlantic in the summer makes the air voyage from Europe to the United States 800 miles longer than the west-to-east trip. Only one successful crossing has been made from Europe, that of Baron Huenefeld and his companions, Koehl and Fitzmaurice. They were bound for New York from Ireland, but were fortunate to land on a tiny island off the coast of Canada.

With Coste's story, it is easier to visualize the plight in which others found themselves. Nungesser and Coli disappeared without a trace in May, 1927; in August of the same year Capt. Hamilton and Col. Minchin, with the 62-year-old Princess Lowenstein-Wertheim aboard, met the same fate; in March, 1928, Capt. Hinchliffe and Elsie Mackay took off from England and were never heard of again. Several other attempted east-to-west crossings failed without loss of life.

The Graf Zeppelin, prepared to stay aloft for a long period, made the east-to-west crossing recently, but not without a desperate battle with the elements which damaged the ship so that, except for the bravery of the crew, it likely would have been lost.

Just now, with the collapse of two well-equipped expeditions, one is inclined to wonder whether east-to-west flights in heavier-than-air craft should not be abandoned. It is not the spirit of aeronautics, however, to admit defeat, and Capt. Coste typifies that pluckiness by announcing he is ready to try again. If he, fresh from a life-and-death encounter with the wind wall, feels that way, who shall say him nay?

A VARMINT AT LARGE.

The rating of "meanest man" has been claimed in the past for various miscreants who committed such paltry and wrath-provoking offenses as robbing babies' banks or holding up blind men. St. Louis now has an entry which should put an end to the competition—the unscrupulous petty swindler who presented an order purporting to be from the mother of a 16-year-old girl who had drowned, and collected $7.60 in wages due the girl from a 10-cent store. The same man—for surely there can't be two of these varmints abroad—by a similar heartless swindle got $17 earned at a factory by the girl's companion, a young man who drowned at the same time. In this instance his tactics were particularly nauseating, for he visited the youth's mother, passed himself off as an officer of the company, extended condolences and got her to sign the order.

This vulturous confidence man is still at liberty, perhaps awaiting another opportunity to work his swindle. Citizens are aroused to higher indignation by such a petty and heartless fraud than by crimes in which higher stakes are the motive. News of the trickster's arrest would be refreshing.

As things are going it will not be long before St. Louis husbands begin to talk to their wives about moving to East St. Louis.

KILOWATTS HERE AND THERE.

Electric power cost three times as much in the United States last year as it did in the Province of Ontario, Canada. The average American consumer paid 6.5 cents a kilowatt hour, according to the managing director of the National Electric Light Association. The price in Ontario, according to the latest report of the Ontario Hydro-Electric Commission, was 2 cents a kilowatt hour.

The plan of operation by the publicly owned utility in Ontario was described in the Sunday Post-Dispatch. Readers of this paper are already familiar, in a general way, with the Canadian system, through the publication of findings by Senator Norris, who, in his long fight to save Muscle Shoals from private exploitation, personally investigated the Canadian plant. The latest article, however, shows in added and rather convincing detail, the advantages the Canadian consumer enjoys prospectively as well as at present. In Canada the people are developing an immense property which, at some future time, will be free of debt and in a position to furnish electric energy at still lower rates. As our correspondent observed, no theory of "reproduction new" or prudent investment enters into the question of determining rates for electric power in Ontario. There are no holding companies there to be nourished for hypothetical services and no intricate accounting to befuddle courts or commissions. The proposition there is to furnish electric power as cheaply as sound business policy permits. They seem to be doing an impressively good job.

We do not suppose that the Canadian atmosphere and environment are pecuniarly adapted to the successful operation of publicly owned utilities. What may reasonably be assumed is this: public ownership and operation of public utilities will come, as surely in the United States as in Canada, if experience shows that that is the better plan. Tradition and sentiment cannot stand up against economic facts. It is a case of the survival of the fittest. In the matter of electric power, which business prophets regard as an economic Messiah, Canadian public ownership has American private ownership hanging on the ropes.

Canada bought almost $100,000,000 worth of goods from us in May. She also sold us a lot of stuff, for which the statistics have not been uncorked.

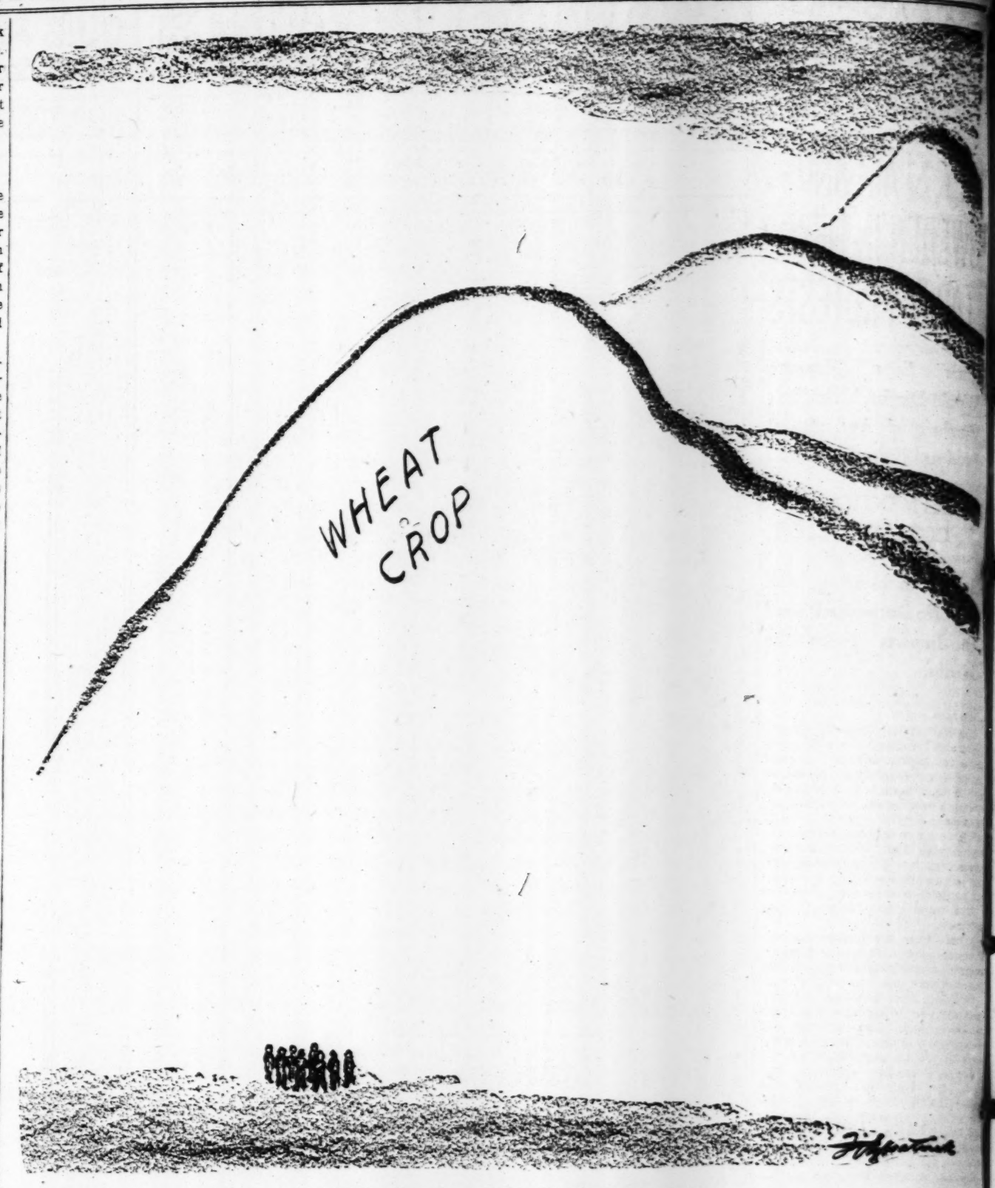

BIG JOB FOR THE FARM BOARD.

Mass Production on the Farm

Thomas D. Campbell's operations cover 95,000 acres in Montana, using 52 tractors on night and day shifts; large scale on which ranch is conducted cuts down unit cost of wheat and flax and adds to profits; economic trend of agriculture may be forecast by this example, but chain farming, as conducted by Champaign (Ill.) bank perhaps is system possible of wider application.

Robert Stewart, in New Republic.

THE industrialization of the farm as a means of helping solve many of the problems of the farmer is being widely advocated today by many leaders of agricultural economic thought. The mergers of small productive units into large ones in industry has been an outstanding development in the past 75 years and one of the most important contributing causes of industrial prosperity.

A striking example of the success of the corporative type of farming is that carried on by Thomas D. Campbell, a trained engineer in Montana, who is now president and chief engineer of the Campbell Farming Corporation, which operates a farm of 95,000 acres of land in Montana, producing both wheat and flax. Forty-five thousand acres are in crop each year.

• • •

Campbell has successfully applied the idea of mass production in farming by the extensive use of power machinery. His plowing is all done by tractors and gang plows. He employs skilled labor only and the transient laborer has no place in his scheme. He has 52 tractors, which work in three shifts, plowing both night and day. He thus plows 1000 acres per day, which is a larger area than most large farms in the country. Fifty-eight per cent of the farms of America are less than 100 acres in size. The corporation owns and uses 100 seed drills capable of seeding 3000 acres of land in one day, thus insuring the planting of the crop at the right season for the best results. He uses both the combine harvester and the ordinary binder in the harvesting of his grain. There are 21 combines on the Campbell farms. The combine cuts, threshes and sacks the grain in a single operation, and the amount of human labor is reduced to a minimum. Two men only are required to harvest the grain by this means, whereas the old methods required from four to 10. With his combines, Campbell cuts and threshes 300 acres per day. The combine is growing in popularity wherever the size of the farm is large enough to permit its use. It is estimated that 45,000 combines have released over 130,000 farm laborers for other types of work during the past few years.

The corporation also owns and operates 80 binders, which cut from 1500 to 2000 acres per day, and also 11 threshing machines which thresh about 20,000 bushels of grain per day.

• • •

As special investigator of farm lands on the Indian reservations for the Department of the Interior, Mr. Campbell early became impressed with the possibility offered by these lands for the production of wheat and flax on a large scale by industrial methods. It is true, to be sure, that the Campbell Farming Corporation is favorably situated as regards land rental. It is reported that the bare land is leased from the Department of the Interior on the basis of one-fourteenth of the gross returns. This is a very favorable rental. It must also be remembered that since this is Indian governmental land, the corporation pays no general property tax on it. The general property tax on land is what is actually ruining many farmers in some sections of the country today. However, although Campbell is especially fortunate as regards taxation and land rentals, he has also demonstrated in a very effective way the possibility of industrialized farming on a large scale.

Farming is not only a mode of life but a business; and if a business success is to be expected, business principles must be applied to the problem. . . . The size of the farm is an important factor in determining success, and Campbell has demonstrated the importance of large holdings in reducing the unit cost of farm products.

Can advantage be taken on the ordinary farm of the lessons that his operations, carried out on an area of 95,000 acres, have taught? There are 6,448,343 farms in America, and 3,775,077, or 58.5 per cent of these, are less than 100 acres in size. How can these farmers be helped by the principles developed by Campbell on his enormous holdings? Undoubtedly some of these smaller farms will slowly be merged into larger ones, just as such mergers are taking place in industry, but great difficulties will be involved in the grouping of many of the farms into large enough holdings to take advantage of the reduced costs of Campbell's system.

• • •

Is it possible to develop a system whereby some of the benefits of expert management may be gained by the small farmer? Is it not possible to organize chains of small farms under one management so as to secure some of the benefits of large-scale production? This has actually been accomplished by a number of banks and trust companies throughout the country, particularly in the corn belt of the Middle West. Numerous instances might be cited to demonstrate the operation of this scheme. One will suffice.

A bank in Champaign, Ill., is responsible for the management of 32 farms near that town consisting of 7500 acres of land. This is a big unit of farming, but the family unit is also preserved on each of the 32 individual farms. J. J. Johnson, expert agriculturist, is employed by the bank as manager. The cost of this supervision amounts to only $1 per acre. Johnson, as manager, takes over the farm, maps out a plan which includes testing the soil for acidity, and planning a system of rotation and soil improvement. The productive capacity of the soil is carefully preserved and even increased on the farms under his direction. Before the bank took over the management, many of these farms were actually losing money. Under Johnson's supervision one farm of 320 acres has paid a net return of $19,620 in five years, or 6 per cent on the capital investment.

It may be that a system of chain farms such as this has wider application than that so successfully followed by Campbell on his mammoth holdings.

WASHINGTON DAY BY DAY

WASHINGTON, July 15.

HERE'S a tip to the hostess who has a tea or an informal dinner on her calendar:

A center piece of fresh fruit is quite the thing. It is in vogue at the White House since the Hoovers moved in. Mrs. Hoover prefers this table decoration on informal occasions to flowers.

And when a mistress of the White House turns from flowers to other things for decorative purposes it is something to think about. There is nothing more plentiful than her supply of flowers. She has only to make her wishes known to get anything she wants, and in any quantity.

For, flanking the Mall, just west of the Washington Monument are flower gardens, greenhouses and plant nurseries that do nothing but care for the needs of the White House. There are 15 greenhouses alone. Three of these are devoted exclusively to carnations. All are found in the others.

More carnations are used at the White House than any other flower. It is the favorite flower for receptions, teas and garden parties. As high as 14,000 have been used for one official social function.

• • •

NEXT comes the rose—the American Beauty predominating. This was the favorite flower of the first Mrs. Woodrow Wilson. Every day she would send orders to the White House gardener that bouquets were to be sent to different hospitals.

While not used so profusely as the carnation, the rose holds first place always at the more formal receptions. On these occasions the geranium plays an important part as a supplementary decoration.

Orchids are favored for special occasions, such as diplomatic dinners and the like.

We are told that Mrs. Taft was perhaps the greatest lover of flowers and the most extensive user of them of any first lady.

Every day at 10 o'clock in the morning her orders would be given to the White House gardener. Scarcely a day passed that production at the gardens was not exhausted and requisitions made on the Department of Agriculture greenhouses.

And the average production of the gardens during the whole Taft administration was 30,000 roses and 140,000 carnations.

• • •

THAT the flowers were a constant source of joy to her is evidenced by one paragraph in the book she wrote after she left the White House:

"For my first dinner as mistress of the White House I chose pink Killarney roses for table decoration, and it would be difficult to express the pleasure I felt in having just as many of them as I needed by merely issuing instructions to have them delivered. The White House greenhouses and nurseries were a source of constant joy to me. They are quite famous for their orchids, and this most extravagant of all flowers I always used for table decorations at diplomatic dinners."

Wax plants of the most delicate and varied nature are grown in the gardens and used largely. Lilies are popular also. One large greenhouse is used for producing maiden-hair ferns of the most delicate texture for table use and room adornment.

Of Making Ma
JOHN G. NEIH

In Lieu of Honest Work

THIS FICTION BUSINESS. By H. Bedford-Jones. (Covici-Friede, N. Y.)

THOUGH H. Bedford-Jones is anything but "realistic" in his fiction, he is exceedingly so in his discussion of writing as a business. Having observed that our civilization is, above all, a vast selling scheme, he has no sympathy for those people who write for any other reason than to "make money"—and the more they "make" the better writers they are, in his view.

To the person who still thinks of writing in terms of "literature" (business of registering scorn), Mr. Bedford-Jones has nothing to say in his book of practical advice here noted. He is concerned only with those who frankly want to make a living out of writing. And to those he is able to speak with authority, for he himself has been remarkably successful in the fiction business. Writing under his own and various assumed names he has published 40 books with a wide range of subject matter, and has written and sold as many novelettes and hundreds of short stories for magazines. He has even made verse pay him "a living wage"—which is going some. Evidently he has a right to give advice to those who yearn to break into the fiction industry.

Just the same, it's a great pity that Mr. Bedford-Jones cannot share his ability with his readers, for he is an excellent story teller, and, lacking his gift in that direction, it is hard to see how the wistful ones who shall read his book can hope to make use of his advice. Surely, many a misguided person with no ability whatever will be pitifully puffed up by much the author has to say.

"Can you write stories?" asks Mr. Bedford-Jones. "Of course you can! Anyone can write stories. The street car conductor writes stories. One of them got a Nobel prize for his work."

"But can you sell them?" Ah, there's the rub! But even this difficulty, it soon appears, can be overcome by most aspirants if they are willing to go about the business of writing in a thoroughly businesslike way. "Get to work!" is the proper slogan.

"Can you succeed without education?" Certainly it can be done, for it is being done by many. Mr. Bedford-Jones knows a woman whose stories appear continually in magazines and who has published several books. She has no education. Liars is the profession of democracy, brethren," he adds.

But how does one go about it? Simple enough. "First get it firmly in your head that this is only a matter of straightforward business." Shall we write about something we understand? "Arrant nonsense!" • • • "Can a person who has lived in Madagascar write a better story about Madagascar than you can? According to rules, yes; according to actual facts, no! Not for a minute!"

There's one important point settled—one need not know anything.

Locust Street
Bar
End-of-the
CLOSE
FOR TWO D
Wednesday and
Foundation-
and Silk U
DON'T MISS IT! Final close-out of all our odds and ends of Corselettes, Wrap-Arounds and Step-Ins—soiled and mussed Silk Underwear—also 2-piece Batiste Sets, Japanese Crepe Kimonos and Boudoir Slippers.
$3.95 to $7.50 V
On Sale at
Please Shop Early!
"NOVELTY NOOK
Odds and ends of Costume Jewelry and Bags now at
1/2 Off

"Of Making Many Books"

JOHN G. NEIHARDT

In Lieu of Honest Work

THIS FICTION BUSINESS. By H. Bedford-Jones. (Covici-Friede, N. Y.)

THOUGH H. Bedford-Jones is anything but "realistic" in his fiction, he is exceedingly so in his discussion of writing as a business. Having observed that our civilization is, above all, a vast selling scheme, he has no sympathy for those people who write for any other reason than to "make money"—and the more they "make" the better writers they are, in his view.

To the person who still thinks of writing in terms of "literature" (business of registering scorn), Mr. Bedford-Jones has nothing to say in his book of practical advice here noted. He is concerned only with those who frankly want to make a living out of writing. And to those he is able to speak with authority, for he himself has been remarkably successful in the fiction business. Writing under his own and various assumed names he has published 40 books with a wide range of subject matter, and has written and sold as many novelettes and hundreds of short stories for magazines. He has even made verse pay him "a living wage"—which is going some. Evidently he has a right to give advice to those who yearn to break into the fiction industry.

Just the same, it's a great pity that Mr. Bedford-Jones cannot share his ability with his readers, for he is an excellent story teller, and, lacking his gift in that direction, it is hard to see how the wistful ones who shall read his book can hope to make use of his advice. Surely, many a misguided person with no ability whatever will be pitifully puffed up by much the author has to say.

"Can you write stories?" asks Mr. Bedford-Jones. "Of course you can! Anyone can write stories. The street car conductor writes stories. One of them got a Nobel prize for his work."

"But can you sell them?" Ah, there's the rub! But even this difficulty, it soon appears, can be overcome by most aspirants if they are willing to go about the business of writing in a thoroughly business-like way. "Get to work!" is the proper slogan.

"Can you succeed without education?" Certainly it can be done, for it is being done by many. Mr. Bedford-Jones knows a woman whose stories appear continually in magazines and who has published several books. She has no education. Yours is the profession of democracy, brethren," he adds.

But how does one go about it? Simple enough. "First get it firmly in your head that this is only a matter of straightforward business." Shall we write about something we understand? "Arrant nonsense!" * * * "Can a person who has lived in Madagascar write a better story about Madagascar than you can? According to rules, yes; according to actual facts, no! Not for a minute!"

There's one important point settled—one need not know anything.

ANNE DOUGLAS SEDGWICK, whose latest novel is entitled "Dark Hester."

Now as to plot. Should there be any notion in one's head as to what one is going to write? No! "A good story needs no plot." This plot stuff is "absolutely bunk."

Then how does one write a story? First, you put your paper in your typewriter. Next you begin to write. If by this method you can produce stories that editors will buy in sufficien quantities to make you a comfortable living, then you are a successful writer. If you can't, why then it's just too bad.

"We don't give a hang for style," exclaims Mr. Bedford-Jones. "Few fiction writers know what it is or care. I believe that Harold Bell Wright should prove an inspiriting example to every young writer, simply because he delivered the goods."

What goods? It is not the goods that we should consider—only the successful delivery.

Nevertheless, Mr. Bedford-Jones offers some discouraging moments to the eager reader. He points out, for instance, that unless you can turn out three 5,000 word stories each month and manage to sell two of these, you'd better quit. At one cent per word you will thus earn $100 a month, and maybe that's more than you are worth at any honest job.

FRED BUTLER DIES AT 62

He Was Pittsburg Plate Glass Co. Traffic Manager.

Fred Butler, who began his business career 50 years ago as an errand boy for the Pittsburg Plate Glass Co., and rose to be its traffic manager, died of heart disease yesterday at his home in Crystal City. He was 62 years old.

Funeral services will be at Crystal City Presbyterian Church tomorrow afternoon at 1:30 o'clock. The body will be cremated. Mr. Butler's widow survives him.

NEW LEADING WOMAN A HIT IN 'ROSE MARIE'

Carolyn Thomson Makes Pleasing Debut Before Large Audience in the Park.

ROSE MARIE, a musical play by Otto Harbach, with music by Rudolph Friml and Herbert Stothart. Presented by the Municipal Opera Company with the following cast:

Lady Jane	Alice MacKenzie
Sergeant Malone	Pierre White
Black Eagle	David Andrada
Edward Hawley	William J. McCarthy
Wanda	Sibylla Bowhan
Emile Le Flamme	Truman Stanley
Hard-boiled Herman	Florenz Ames
Jim Kenyon	Roy Cropper
Rose Marie	Carolyn Thomson
Ethel Grander	Grace Yeager

BEFORE another record opening performance crowd—the attendance climbed to a trifle over 9000—Carolyn Thomson, new, and hurriedly selected leading woman, made her debut with the Municipal Opera company in the always popular "Rose Marie" in Forest Park last night. Miss Thomson, who has sung the title role before with other organizations, proved to be a most acceptable addition to the company here. She has an excellent soprano voice and a charming personality. The large audience was immensely pleased with her work and gave her a hearty welcome.

This week marks the third time that the Harbach-Friml-Stothart musical play has been presented in Forest Park, and it holds the record for the amount of business done in a single week during the 11 years of Municipal Opera. From an artistic standpoint the present production, this week, is the best of the three.

Next to Miss Thomson's singing of the role of Rose Marie the high spot last night was the work of Sybilla Bowhan in the part of the Indian girl, Wanda. Miss Bowhan "stopped the show" with her Totem Tom Tom number in the first act and later in the evening repeated her triumph with a fan dance which was delightful.

Roy Cropper again did fine work in the leading male role of Jim Kenyon, and the duets which fell to him and Miss Thomson were enthusiastically received. Alice MacKenzie as Lady Jane and Florenz Ames as Hardboiled Herman were likewise pleasing, and Pierre White as Sergeant Malone did splendid work as the leader of the Canadian Royal Mounted men. The male chorus which supported him in the singing of the police number was at its very best and added much to the vocal and picturesque side of the play.

No need to tell the story of "Rose Marie" here, for more than a hundred and twenty-five thousand Municipal Opera theater-goers have already become familiar with the plot and the song hits, for it is one of the best, and most popular, musical shows in the repertory of the Forest Park organization. It is to be followed, next Monday night, by an older favorite, "The Prince of Pilsen."

The success of Miss Thomson's first performance assures her continuance as prima donna. She will have the leading woman's role in "The Prince of Pilsen," and when "The Vagabond King" is produced during the week of Aug. 5, she will sing the part of Lady Katherine, a part in which she appeared during the New York run of the piece.

H. H. T.

ESTATE OF LEO RASSIEUR IS VALUED AT $589,164

Inventory of Property of Former Probate Judge, Who Died June 1, Filed.

Leo Rassieur, former Probate Judge and at one time national commander of the Grand Army of the Republic, left an estate valued at $589,164.51, it is shown in an inventory filed in Probate Court yesterday.

The estate consists of notes amounting to $8948, corporation stock valued at $291,600, real estate appraised at $117,325, bonds totaling $169,328, cash $1395.65 and a small amount of chattels appraised at $567. Among the realty is his home at 2335 Whittemore place assessed at $10,000.

Judge Rassieur died June 1. He left the bulk of his property to his son, Leo Rassieur, and daughters, Mrs. Theodore D. Kelsey and Mrs. George B. Parsons, naming them as executors. He was 85 years old.

Foreign Mail Closing Time.

Closing times for European mails at the main postoffice, Eighteenth and Walnut streets, have been announced as follows: Full European mails, except for France, Italy and Jugo-Slavia, 9 p. m. tonight; full European mails, except for Italy, 9 p. m. tomorrow; full European mails, 9 p. m. Thursday; air mail, 3 p. m. Friday.

Eminent Mexican Jurist Dies.

By the Associated Press.

MEXICO CITY, July 15.—Miguel S. Macedo, one of Mexico's greatest banking authorities and a noted jurist, died Sunday night, at the age of 73. Macedo was president of the Mexican bar association, rector of the National Law school, president of the National bank commission and secretary of the second Pan-American conference. He also held several posts in the Government.

Novena at St. Ann's Church.

A novena before the shrine of St. Ann will begin Thursday at St. Ann's Catholic Church, Page boulevard and Whittier street, under the direction of the Rev. Liguori A. Nugent, C. SS. R., and the Rev. Gerald Farrell, C. SS. R. Services will be held in the evening.

Out West Day by Day

By O. O. McIntyre

SOMEWHERE IN NEW MEXICO, July 16.

THIS sagebrush country was made romantic for me by Henry Rideout's stories of the drawling two-gun riders of the purple sage. Still I always find it depressing. Flat prairies scorch and wither in the baking sun. Heat simmers in slightly nauseating waves.

Here and there empty wastelands are dotted with squat adobe houses and the dull red shanties so feebly blazing the Santa Fe trail to the Pacific. Yet it is the last stand of a picturesque and vanishing West. The calico pony makes way for the flivver. Lo, the poor Indian, is in mail-order trappings.

Sammy Goldwyn created a little more eye bulging among natives of Las Vegas in a whipcord tan touched up with an orchid pink tie. Three saddled mounts bolted hell for breakfast down the street dragging the hitching rack.

The colorful Palm Beach toned pajamas, incidentally, are now a neat wrinkle in crossing the continent. Ladies and gentlemen debouch from compartments and drawing rooms for platform promenades at the way stops. Dogs bark, children cling to mothers' skirts and everybody has a good snigger.

Crossing the Colorado "high country" last night I was entertained by a glib young liar in the observation car who told me of a mountain lion he killed in the section.

On the train also is a lady who let herself go in long highly polished finger nails. My guess would be she is a potential cinema Circe rigged up to storm Hollywood. She is a brunette with heavily kohled eyes and a complexion like clouded ivory. Her flaming red nails are at least a half-inch long.

At Trinidad, Edwin Carewe or his double also made his appearance in a kimona creation. A famous high-play dice gambler circulated about. Thus the mountain country has its dash of Broadway color for a fleeting instant.

GALLUP, N. M., is a high point along the trail. The air is thin and heady. Ladies pass through here sniffing at smelling salts but in a few days one becomes acclimated—that is if one cares to remain that long. Put me down for about five minutes.

FAR off across the pampas from time to time a handkerchief flutters in the doorway of a lonely hut where a pale victim guards Life's flickering lamp. This often is the sole contact of the "lunger" in exile with civilization.

A HEAT-WORN passenger gasped today that if it didn't turn cool by night, b'gosh, he was going to open a screen window and jump out. He's either another Houdini, an incurable optimist or he never tried to open a train window.

NO where else has ice cream the rich and delicious flavor it has on coast trains. As an enthusiastic ice creamist I've sampled the best in many parts of the world. Train ice cream tops 'em all. It is the sort that, when you have eaten your fill, gives you a sneaking desire to rub a couple of orders in your hair, if any.

THE two most conspicuous books on the train are Sullivan's "Rattling the Cup" and Tarkington's "Young Mrs. Greeley."

ALBUQUERQUE is the New York of New Mexico. The depot promenade reveals a cosmopolitan flurry of flappers, kodaking tourists, Indian squaws and papooses peddling primitive ceramics, boys with shellacked hair and little boy pants parading police dogs and a Russian Duke type with a glistening black beard.

NOSTALGIA NOTE: An Albuquerque cop drew me up so short in trespassing a grassy plot with my dog with his "Hey, you!" that I could have broken down in a good cry with homesickness. It was just like being in Central Park.

IN crossing this State you find yourself perpetually coated with a thin white desert sand. The spurs, boys! Here comes Old Alkali Mac.

(Copyright, 1929.)

Scholarship Winner's Plans.

Miss Elizabeth McDonald, 18 years old, 4548 Forest Park boulevard, who has received $300 as winner of the Kroger Grocery & Baking Co. scholarship, has announced that she will attend the Washington University School of Medicine. She intends to specialize in pediatrics.

GOING TO NANTUCKET

—Ashen-Brenner Photo.

MISS JULIA KLIPSTEIN.

WHO, with her parents, Mr. and Mrs. Ernest C. Klipstein of Brentmoor, will depart this week for Nantucket, Mass., to remain until the middle of September.

The wedding of Miss Evelyn Marilyn Noonan, daughter of Mrs. Alice H. Noonan, 7300 Forsythe boulevard, and Norman H. Daut of Savannah, Ga., son of Mrs. Frederick Daut of St. Louis, will take place at 6 o'clock this evening at Our Lady of Lourdes Church, Father Craig officiating. Miss Myrtle Placke will attend the bride as maid of honor, and Erwin Werremeyer will be best man.

The bride will wear an afternoon gown of lightning blue chiffon with a tan felt and lace hat. Miss Placke is to wear a tan lace and chiffon frock with a felt hat to match.

A dinner at Hotel Chase will follow the ceremony, and afterwards Mr. Daut and his bride will depart for Savannah to reside. The bride is a graduate of St. Joseph's Academy in St. Louis.

Mr. and Mrs. Gerald W. Specht of San Antonio, Tex., have returned home after a two weeks' visit with Mr. Specht's parents, Mr. and Mrs. William S. Specht, 5963 Cates avenue.

SOCIAL ITEMS

MR. AND MRS. ROWE A. GARESCHE, 4650 Pershing avenue, have returned home after visiting Mrs. Garesche's brother-in-law and sister, Mr. and Mrs. Edward Gillette Hotchkiss of St. Louis, at their cottage at Pointe-Aux-Barques, Mich. Mr. and Mrs. Hotchkiss gave a dinner for the visitors last week at the Ponte-Aux-Barques clubhouse. The guests included a number of St. Louisans, among them Mr. and Mrs. John Brodhead, Mrs. Robert Whittemore Knapp, Mrs. Leroy Miller, who is visiting the Brodheads, and Whitelaw Terry.

A number of St. Louisans are guests at the Ambassador Hotel in Los Angeles, Cal. Among them are Mrs. Frederick D. Gardner, 4508 West Pine boulevard, who will open her cottage at La Jolla next week; Mrs. Carrie Cook Prestorius, formerly of St. Louis, and her young daughter, Miss Ecdina Prestorius, who have been making their home in California for several months; and Mr. and Mrs. Henry R. Weisels, 709 Skinker road. Mr. and Mrs. Weisels will spend the remainder of the summer in the Hawaiian Islands.

Mrs. W. Franklin Armstrong, 5100 Washington boulevard, will spend the early autumn in the East. She will depart early in September for New York and Atlantic City, and will spend part of the time with relatives.

Mr. and Mrs. John O'Fallon Delany, 5104 Lindell boulevard, are occupying their cottage in Douglas, Mich., for the remainder of the season.

Miss Loraine Grover, daughter of Mr. James Hamilton Grover of the Greystone apartments, with Mrs. John Burton Kennard Jr., 4937 Laclede avenue, and Mrs. Kennard's father, Mr. Charles Scudder of the Hampden Hall apartments, will leave St. Louis about July 26 for Minnecog, on Georgian Bay, Canada. Miss Grover will go to New York, Aug. 14, to meet her father and accompany him to Hot Springs, Va., and Mr. Scudder and his daughter will remain in Minnecog for a longer visit.

Mrs. John G. Cole, 4500 McPherson avenue, and her daughter, Miss Anne Clinton Cole, will leave St. Louis in about a week for the East for a series of visits. They will spend some time in New York, and will return home in September. The marriage of another daughter, Miss Leighton Cole, and George Tarleton Compton, son of George B. Compton, 8 Beverly place, is being planned for mid-October. Mr. Compton's brother and sister-in-law, Mr. and Mrs. Bates Compton, formerly of St. Louis, are now making their home in Paris. Mrs. Compton was Miss Rhoda Lee.

Miss Peggy Stewart of Martinsburg, W. Va., who is the guest of Miss Norma Engle, daughetr of Mr. and Mrs. Alfred N. Engle of Kirkwood, was complimented at a luncheon today which Miss Engle gave at the home of her parents. The luncheon table was decorated in African daisies. The following guests were present: Mrs. Donald Scott Sharp, Miss Irene and Miss Helen Hunter, Miss Margaret Picker, Mrs. Southwood Bell Morse, Mrs. Robert Endres Meyer, Mrs. Robert Muckerman and Mrs. Oliver Winkler.

Miss Stewart who has been visiting her aunt, Mrs. Wylie Crail in Atlantic City, will be the guest of Miss Engle several weeks. This evening the visitor will be the guest of honor at a dinner at the Plantation, the out-of-door night club at the Garden Theater, to be followed by a theater party at the Garden Theater, for which Douglas Barclay will be host. Wednesday evening Mr. and Mrs. Engle will give a small dinner for their guest at Sunset Hill Country Club.

Mr. and Mrs. Harry W. Stegall, 4944 Lindell boulevard, are spending a few days in Chicago following their return from a several months' tour of Europe.

DRESSES Beautifully Cleaned
PHONE CHAPMAN
PRospect 1180 CAbany 1700 COlfax 3344 HIland 3550 WEbster 3030
MAIN OFFICE: 3100 Arsenal St.
CHAPMAN BROS CLOTHES CLEANERS

Barry's
Locust Street — West of Ninth
End-of-the-Season
CLOSE-OUT
FOR TWO DAYS ONLY
Wednesday and Thursday
Foundation Garments and Silk Underwear
DON'T MISS IT! Final close-out of all our odds and ends of Corselettes, Wrap-Arounds and Step-Ins—soiled and mussed Silk Underwear—also 2-piece Batiste Sets, Japanese Crepe Kimonos and Boudoir Slippers.
$1
$3.95 to $7.50 Values
On Sale at
Please Shop Early! All Sales Final!
"NOVELTY NOOK" CLEARANCE
Odds and ends of Costume Jewelry and Bags now at 1/2 Off
Odds and Ends of Novelty Jewelry, values to $6.50, now at $1.00

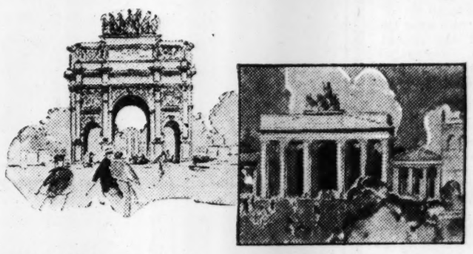

In Vienna: PESSL
In Paris: CAVALIERI
In Berlin: ELISE BOCK
So, in St. Louis
SPERBER'S HAIR SHOP
Recommends this 2-minute olive-and-palm-oil complexion care

S. A. SPERBER OF ST. LOUIS
whose smart clientele consult him regularly regarding complexion care

"The true basis of skin loveliness is the cosmetic treatment with olive and palm oils. Washing the face for beauty with Palmolive Soap prefaces all beauty treatments that I give."
S. A. SPERBER
SPERBER'S HAIR SHOP

IT is strikingly significant that the leading beauty authorities of Europe and America agree on one basic beauty rule, a rule for keeping complexions radiantly lovely. They call it "foundation cleansing."

Not only in this city but in every important beauty center of America and every capital of Europe, today, the leading authorities advise a simple home treatment to keep skin beautiful. It is a treatment involving the twice-a-day use of Palmolive Soap and water.

"Foundation cleansing"

"Foundation cleansing," as advised by the great experts, is simply the daily elimination of pore-clogging dirt and dust, of rouge and make-up. And this is done most effectively, they find, by the bland, creamy lather of Palmolive Soap.

This internationally-used complexion soap, blended of oils of olive and palm, rids the skin of secretions—provides a basis upon which individual beauty treatments are found to be most successful.

In Paris, Mme. Cavalieri, after much study, adopted Palmolive for her clients' use as a home treatment. So, too, did Vincent and Massé—other long-established leaders. In Vienna, Pessl decided upon Palmolive. In Berlin, Mme. Bock—in London, Bertha Jacobson.

Independently, the great experts of Europe have discovered for themselves the amazing effectiveness of this olive and palm oil complexion soap.

Lina Cavalieri, beautiful opera star, who now conducts a smart beauty shop in Paris. Mme. Cavalieri's own loveliness is proof of the wisdom of her beauty advice.

The Palmolive daily massage

Here is the treatment recommended by beauty authorities: massage a smooth lather of Palmolive Soap and warm water into the skin with both hands. Rinse first with warm water, then with cold, until all impurities are washed away. That's all! Yet this simple treatment is an important reason for the increasing number of lovely complexions all over the world.

Consult your own beauty expert. Follow her advice and this very day begin "foundation cleansing" with Palmolive Soap. A clear, radiant complexion will be your reward.

Retail Price 10c

Beauty culture has become an exacting profession today. The American woman relies on her beauty specialist not only for treatment but also for advice. And the average beauty specialist today has studied skin texture and the connection between health and beauty, between cleanliness and beauty.

The endorsement above, of one of the city's greatest experts, is in utter agreement with the advice on care of the complexion offered by Madame Jacobson of London, Institut de Beauté of Paris, and leading beauty experts of Berlin, Vienna, Geneva—twice-a-day cleansing with Palmolive Soap.

PALMOLIVE SOAP

CHINA WILLING TO PARLEY, SENDS ENVOY TO RUSSIA

Continued From Page One.

nese Government and its social system has been discovered.

For the maintenance of order the Manchurian authorities have taken over the Chinese Eastern Railway and closed the Russian Consulate in Harbin, the note explains.

An official spokesman for the Nationalist Government stated this afternoon that his government considered the strained relations between Russia and China over seizures of the Chinese Eastern Railway would be settled without great difficulty.

"Moscow's note, termed in some quarters an ultimatum, is being telegraphed from Moscow to Nanking in four sections, three of which have already arrived," read a statement issued by this official spokesman. "The total wordage is 7000. Due to its extreme length it has been slow in reaching Nanking.

"The Nationalist Government considers the alleged crisis one comparatively simple to settle. The Nationalist Government is willing to settle the Chinese Eastern Railway questions by negotiations.

"The Government considers it necessary that the Chinese-Russian agreement of 1924 be faithfully carried out. The Soviet Government has never fulfilled the terms of the agreement.

"The Nationalist Government is willing to release its Russian prisoners if the Soviet is willing to release the Chinese imprisoned in Russia, where approximately 1000 Chinese are imprisoned.

"The Government is not only willing to negotiate the Chinese Eastern Railway question, but all outstanding Chinese-Russian problems.

"Friendship between the Nationalist Government and the Soviets remain firm."

Reports of Troop Movements on Frontier.

PEKIN, China, July 16. — A censored telegram today from the Associated Press correspondent at Harbin, Manchuria, indicated Russian troop movements toward the Siberian border were already under way.

The censor deleted eight words, presumably at the beginning of the first sentence which, as received, said: ". . . through troops Siberia delaying trains."

The rest of the message read: "The railway's (Chinese Eastern) traffic from Pogranichnaya to Vladivostok entirely stopped, since Saturday, possibly owing to floods. The Chinese Monday took over the Chinese Eastern land department. The Chinese official newspaper Kingpao claims to know authoritatively that Serebriakoff is coming to apologize to the Chinese Government."

Serebriakoff is a member of the Soviet Railway Commission who was commissioned to confer with the Manchurian authorities at Harbin on the seizure of the Chinese Eastern. He is said to have started to Manchuria in an airplane.

Messages received here through foreign sources today said 2000 Russian troops had crossed the Great Black River near Blagovyeschensk, Siberia, last Monday and a few days later attacked and destroyed a Chinese river steamer. Chinese soldiers were sent to repel the invaders.

This report could not be confirmed and was discounted by military observers.

Another Harbin report said that 70 armored motor cars and 100 armored motorcycles had been sent to the western frontier. The messages were said to have emanated from Chinese sources in Harbin and Changchun.

WOULD SEND HOME ENVOYS WHO BREAK TRAFFIC LAWS

WASHINGTON, July 16.—Senator Caraway, (Dem.) of Arkansas, would have all foreign diplomats who disregard Washington's traffic regulations sent home.

The Senator, who recently had the District of Columbia police prepare a statement showing how many diplomats had been accused of violating the traffic regulations, said he would ask the Senate to recommend such procedure.

The report of the police showed 34 diplomats and attaches had been stopped and warned of traffic regulations in 11 years, none being arrested because of their diplomatic immunity. The offenses for which they were halted ranged from minor infractions of the rules to driving while intoxicated and the list included several of Ambassadorial and Ministerial rank.

Falling Tree Kills Plowboy.

DONIPHAN, Mo., July 16.—Melvin Miller, 9 years old, son of Mr. and Mrs. Wesley Miller, who live near Pine, was fatally injured yesterday when a dead tree fell on him while he was plowing corn at his father's farm. He was found unconscious half an hour later by his father and died while being taken to a hospital at Poplar Bluff.

PROBAK
the SUPER KEEN
DOUBLE EDGE
SAFETY RAZOR
BLADE . . . .
SPEEDS
UP YOUR
SHAVING

ELECTRICITY Is Cheap In ST. LOUIS

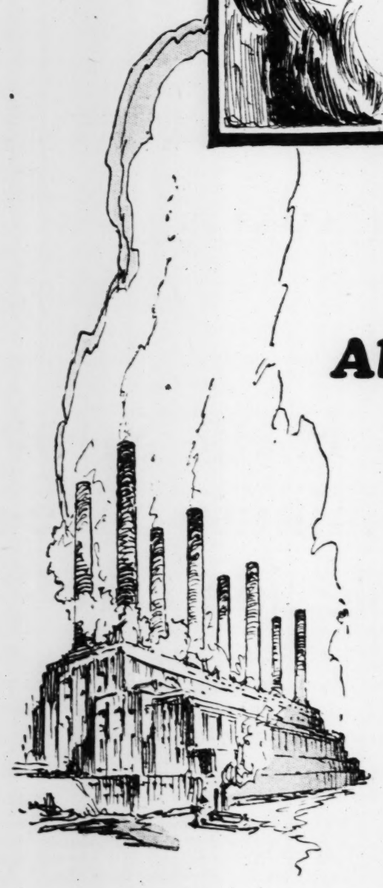

5 hours washing · · 2 hours ironing
5½ hours cleaning · 17 hours sewing

All for the price of an ice cream soda!

In the average St. Louis home, when you have used enough electricity to cheerfully light your rooms, then —*automatically*—all that you use in addition you pay for at the *wholesale* rate—2½c a kilowatt hour. A kilowatt hour will operate your

Washing Machine	5 Hours	Heating Pad	20 Hours
Sewing Machine	17 Hours	Electric Fan	20 Hours
Vacuum Cleaner	5½ Hours	Electric Dishwasher	10 Hours

Electricity has revolutionized work in the office and factory. It can revolutionize work in your home, too. Electrical appliances mean household efficiency; they substitute the modern servant, *Electricity*, for your strength and energy.

Make Electricity Work For You These Hot Days!

UNION ELECTRIC LIGHT AND POWER CO.

12th AND LOCUST · · MAin 3222

Grand at Arsenal (LAclede 9510) | Wellston 6304 Easton Ave. (EVergreen 9134) | Webster Groves 231 W. Lockwood Ave. (HIland 3401) or (WEbster 3000) | Luxemburg 249 LeMay Ferry Rd. (RIverside 0870) | Delmar at Euclid (FOrest 7015)

GERLING BEGINS DUTIES AS ACTING HEAD OF SCHOOLS

Continued from Page 19.

to drop Maddox upon the expiration of his contract this month, after eight years of his superintendency, following a series of differences it had with him it proposed to make Gerling Acting Superintendent. The board, however, was advised such an appointment would be illegal, as the law requires selection of an instruction head for a full term. Gerling has been an executive in the schools here for 30 years.

Accordingly, Gerling was appointed to a full term, but his resignation vacated that term and it became technically possible to make a temporary selection to meet this emergency. As Acting Superintendent Gerling will receive the regular salary, $11,000 a year. He assumed the position immed-

SPLENDID SERVICE to **Louisville** via

L&N

DAY TRAIN
Leaves St. Louis - 8:24 a. m.
Arrives Louisville - 6:45 p. m.
Observation parlor car - through coaches - dining car serving luncheon

NIGHT TRAIN
Leaves St. Louis - 10:40 p. m.
Arrives Louisville - 7:15 a. m.
Observation car - sleeping cars (open 9:30 p.m.) - through reclining chair cars. (Coach passengers for Evansville leave St. Louis 9:05 p. m.; coaches on 10:40 train do not run through Evansville.)

Correspondingly quick, convenient double daily service from Louisville to St. Louis.

For information, reservations, etc. apply to
G. E. HERRING, Div. Pass'r Agt.
G. U. YAGER, City Pass'r Agt.
1303 Boatmen's Bank Bldg.
Phone CEntral 8000

CITY TICKET OFFICE
318 North Broadway, St. Louis

We Can SAVE You nearly 1/3

On Loans $100-$200-$300

The Household Finance Corporation has recently reduced its rate on loans of $100-$200-$300.

Borrow From Household at 2½% per month

For loans on which you have 20 months to repay, the cost is as follows:

Total Amount of Loan	Average Monthly Cost
$100	$1.32
$200	$2.63
$300	$3.94

Here's the plan

Loans are made to families, no outside signers required. A $100 loan is payable $5 per month plus interest. The first month, the interest charge is $2.50, but the last month it is only 13 cents. The *average monthly cost* is $1.32. Other amounts in proportion.

You get the entire amount—no fees or deductions. If you repay sooner than twenty months, total cost is less.

Free Budget Book

The Household Expense Record helps you plan your expenses, and fully explains the Household Loan Plan. Write for it.

CALL, WRITE OR PHONE

Household Finance Corporation

ST. LOUIS OFFICES
305-7 Cent. Nat'l Bank Bldg.
705 Olive Street
Phone: Central 5421

222-8 Missouri Theatre Bldg.
634 N. Grand, Cor. Lucas
Phone: Jefferson 5300

We Can SAVE You nearly 1/3

GERLING BEGINS DUTIES AS ACTING HEAD OF SCHOOLS

Continued from Page 19.

to drop Maddox upon the expiration of his contract this month, after eight years of his superintendency, following a series of differences it had with him it proposed to make Gerling Acting Superintendent. The board, however, was advised such an appointment would be illegal, as the law requires selection of an instruction head for a full term. Gerling has been an executive in the schools here for 30 years.

Accordingly, Gerling was appointed to a full term, but his resignation vacated that term and it became technically possible to make a temporary selection to meet this emergency. As Acting Superintendent Gerling will receive the regular salary $11,000 a year. He assumed the position immediately and will present his policies and recommendations to the board at a meeting at 4 p. m. Friday.

Rollins Says Maddox Will Get Place

It was indicated at yesterday's meeting that Gerling would propose some sort of re-organization of the Instruction Department, but details were withheld. Three years ago Maddox re-organized the department, reducing the number of assistant superintendents from six to three, Gerling being one of those retained. This action was one of the major causes of friction between Maddox and the board. According to Myrt A. Rollins, the only recent supporter of Maddox on the board, Gerling will recommend on Friday the appointment of Maddox to a subordinate place, perhaps as a high school principal, and Maddox is likely to accept.

No cause for dropping Maddox was given at the meeting, which devoted only 40 minutes to the matter of the superintendency. Maddox was present but made no comment. Only about 25 spectators were present, including representatives of the Southampton Development League, which had supported Maddox for re-election.

Stands Alone for Maddox.

When President Blumeyer called for nominations for superintendent, Rollins, who had consistently fought against dropping Maddox without good cause, moved to adjourn but was ruled out of order. Mrs. Elias Michael nominated Gerling and Rollins nominated Maddox. In his speech Rollins said:

"The question is, shall our schools be run by an efficient educator or by a majority of the Board of Education? As a member of the board I will say that we laymen, serving without salary, are not qualified. It is our duty to select the most outstanding man obtainable. I was in hope, after I found the board disliked the superintendent, that my fellow members were sincere and would make an effort to find the most capable man, but nothing has been done, even though I have questioned the sincerity of the board and charged that there was a conspiracy. I believe the board is making a vital mistake and I have watched the tendency of the board, through individual members and committees, to undertake the actual operation of the school system. I believe the fault lies within the board and its method of pursuing business, and not with the superintendent."

Rollins sought to question Maddox as to the latter's health, in view of rumors it was poor, although Rollins insisted it was good, but the board blocked this. Then Rollins inquired whether two educators he had suggested to succeed Maddox, one from Indiana and one from Oklahoma, had been investigated but Blumeyer said he doubted if members of the board remembered these men's names.

Gerling Elected 11 to 1.

Gerling was elected by a vote of 11 to 1, the whole board being present and Rollins casting the only dissenting vote. Gerling's resignation was accepted unanimously, whereupon Mrs. Michael proposed him for acting superintendent and Rollins put Maddox up for that place. Gerling was chosen 11 to 1. Expressing appreciation of the honor and recognition accorded him, Gerling told the board as he resigned:

"It is to me a matter of much regret that legal considerations seemed to require the immediate selection of a permanent superintendent. Nevertheless, I indulge the conviction that a solution, making such a course unnecessary, may be found. It is my personal conviction and, I think, also my professional duty to offer my co-operation to this end. My own personal interest or possible ambitions can have with me no influence in the course which I think should be followed. To receive, during an emergency, an appointment made necessary by a provision of the law intended to insure non-interruption of executive service is contrary to my professional ideals and also the dictates of my conscience. Enlightened consideration of the public interests dictates tenacious adherence to principles of disinterested professional service. Willingness to deviate from them would, as I see it, constitute a relinquishment of the cause to which I have long dedicated myself. To assume an office under conditions that I should regard as a moral cloud would only tend to diminish whatever ability I may possess to measure up to the requirements of our school system.

"Feelings of patriotism connected with the public school system, which I regard one of the distinctive contributions of the American people, would weigh too heavily on my conscience as an individual and as a teacher. Ideals of disinterested scholarship fostered at the university I had the privilege to attend, together with my ambition to place in public service such qualities as its ministration may have enabled me to reap, fortify me in expressing to you the conviction that I should immediately and voluntarily lay down my office in order that no legal obstacle may stand in the way of the deliberation and searching inquiry upon which the appointment of a permanent superintendent should be based. Pursuit of such a course will, furthermore, enable the board to proceed in harmony with the practice that it has followed for many years."

For more than 60 years it has been the board's custom to promote a subordinate in choosing a new superintendent. Rollins told reporters the action in selecting only an acting superintendent was a vindication of the fight he had made.

Gerling is 58 years old. He was born at Normandy, St. Louis County. His parents moved to Columbia, Mo., where he attended school and the University of Missouri. He obtained three degrees, Bachelor of Arts, Master of Arts and Bachelor of Laws, and was an honor graduate in law. While still a student, the university employed him as an instructor in modern languages. He became principal of Columbia High School at the age of 23, serving in 1894 and 1895, after which he went to Cornell University for advanced studies. At Cornell he held the President White Fellowship in Political and Social Science and also studied there the philosophy of religion.

In St. Louis Since 1899.

In 1899 he came to St. Louis as principal of the Laclede School. Successively, he was principal of Fremont School and of Wyman School, the latter an observation place for the students of the adjacent Harris Teachers' College. The late Ben Blewett, superintendent of instruction, appointed Gerling an assistant superintendent in 1915, an office which Gerling held until yesterday.

Under a former administrative arrangement, Gerling had charge of the elementary and high schools in the southern part of the city. When Maddox reorganized the Instruction Department he gave Gerling an administrative position over all the schools, in charge of supplies, teaching corps, transfers of pupils, redistricting and transportation.

In 1896 Gerling was married to Miss Vinnie Adams of Shelbina, Mo., who had been his classmate at the University of Missouri. They reside at 3632 Lafayette avenue. They have a son, John H. Gerling, and a daughter, Mrs. P. H. Hickey, whose husband is principal of Madison School.

Cause of Maddox's Rejection.

Maddox was chosen superintendent in 1921, at the age of 44, having been principal of Grover Cleveland High School. His predecessor for four years, Dr. John W. Withers, had bitter differences with the board, an elective body which, though it chooses the superintendent, acts only on his recommendations in matters of instruction. Maddox had no difficulty in his first four-year term but differences with the board arose about three years ago.

Among causes of these differences were: The reorganization of the Instruction Department and demotion of three assistant superintendents; refusal of the board to approve two appointments by Maddox; charges by persons interested in education of the deaf that the board interfered with Gallaudet School for the Deaf and ignored the superintendent's recommendations there; rejection of the appointments of three teachers not residing in the city, although Maddox said he considered only merit, not residence; refusal by the board to allow a teacher a leave of absence to accept a scholarship; final victory by Maddox in appointing nonresidents as teachers; creation by the board of an independent Bureau of Reference, Research and Publicity; continued quarrels over selections for teachers.

SPLENDID SERVICE to Louisville via L&N

DAY TRAIN
Leaves St. Louis - 8:24 a. m.
Arrives Louisville - 6:45 p. m.
Observation parlor car - through coaches - dining car serving luncheon

NIGHT TRAIN
Leaves St. Louis - 10:40 p. m.
Arrives Louisville - 7:15 a. m.
Observation car - sleeping cars (open 9:30 p.m.) - through reclining chair cars. (Coach passengers for Evansville leave St. Louis 9:05 p. m.; coaches on 10:40 train do not run through Evansville.)

Correspondingly quick, convenient double daily service from Louisville to St. Louis

For information, reservations, etc. apply to
G. E. HERRING, Div. Pass'r Agt
G. U. YAGER, City Pass'r Agt
1303 Boatmen's Bank Bldg.
Phone CEntral 8000
CITY TICKET OFFICE
318 North Broadway, St. Louis

We Can SAVE You nearly 1/3

On Loans $100-$200-$300

The Household Finance Corporation has recently reduced its rate on loans of $100-$200-$300.

Borrow From Household at 2½% per month

For loans on which you have 20 months to repay, the cost is as follows:

Total Amount of Loan	Average Monthly Cost
$100	$1.32
$200	$2.63
$300	$3.94

Here's the plan

Loans are made to families, no outside signers required. A $100 loan is payable $5 per month plus interest. The first month, the interest charge is $2.50, but the last month it is only 13 cents. The average monthly cost is $1.32. Other amounts in proportion.

You get the entire amount—no fees or deductions. If you repay sooner than twenty months, total cost is less.

Free Budget Book

The Household Expense Record helps you plan your expenses, and fully explains the Household Loan Plan. Write for it.

CALL, WRITE OR PHONE

Household Finance Corporation

ST. LOUIS OFFICES
305-7 Cent. Nat'l Bank Bldg.
705 Olive Street
Phone: Central 5421
222-8 Missouri Theatre Bldg.
634 N. Grand, Cor. Lucas
Phone: Jefferson 5300

We Can SAVE You nearly 1/3

CEMETERIES

OAK GROVE THE CEMETERY UNUSUAL AND MAUSOLEUM
CAbany 8608. GArfield 8331. (c62)

UNDERTAKERS

CHAS. L. GERAGHTY & SON UNDERTAKERS. Lindell Blvd. at Boyle JEfferson 0700 (c62)

DEATHS

Beitler, George K.	Menkhus, Siemer Anna
Bender, Theresa A. M.	Olexinski, Anna
Bertelsmeyer, Anton	Peters, William E.
Bohl, Bertha	Prewett, Charles A.
Butler, Fred	Risque, James Beverly
Courtney, Bridget	Schuble, Fern Elizabeth
Folsom, Percy Austin	Schulte, Sophie
Frenzel, Ernest.	Sharkey, Rose Ella
Handlon, Annie B.	Siebke, Ruth Elizabeth
Hegarty, Wardie E.	Steube, Johanna
Hillebrand, Joseph C.	Stuenkel, Wm. F.
Jaeckel, Jacob	Udry, Joseph
Kolb, Clarence Jr.	Wallen, Edward G.
La Rose, Charles	Wettl, Elizabeth.
Maher, John	
Mueller, Arthur C.	

BEITLER GEORGE K.—Entered into rest on Monday, July 15, 1929, dear husband of Johanna Beitler (nee Clausen), dear father of George, Lena Michenselder (nee Beitler), Emma Schneider (nee Beitler), dear grandfather.
Funeral Thursday, at 2 p. m., from Weidemueller funeral home, 6203 Gravois, to Sunset Burial Park. Deceased was a member of Bavarian Society, Anheuser-Busch Relief Association and Order of Otters' Burrow No. 2026. (3)

BENDER, THERESA A. M.—Entered into rest on Monday, July 15, 1929, at 2:15 p. m., dearly beloved daughter of Anthony F. and Elizabeth Bender (nee Bockrath), and dear sister of Charles, Raymond, Glennon and Arthur Bender, and dear grandchild, niece and cousin, aged 1 year 8 months.
Funeral on Thursday, July 18, at 2 p. m., from family residence, 4965 Kansas street, to Our Lady of Sorrow Church, thence to SS. Peter and Paul's Cemetery. (c3)

BERTELSMEYER, ANTON. — Dearly beloved husband of the late Anna Bertelsmeyer (nee Vohs), dear father of Joseph Frank, Theresa Wehmeyer, Anna Beck, Anthony, Aloysius Bertelsmeyer and the late Anto Bertelsmeyer, our dear father-in-law, brother, grandfather, brother-in-law and uncle, aged 69 years.
Funeral Wednesday at 8:30 a. m., from residence, 3327 Klein street, to Holy Trinity Church, thence to Calvary Cemetery. Please omit flowers. Deceased was a member of Holy Trinity, St. Augustine and Perpetual Help Benevolent Societies and Third Order of St. Francis of Holy Trinity parish. (c2)

BOHL, BERTHA (nee Toma)—Of 3635 Louisiana avenue, on Sunday, July 14, 1929, at 3 p. m., beloved wife of Charles J. Bohl, dear mother of Arthur Bohl, dear sister of Charles Toma, Mollie Jentzsch, Rose Richter, Millie Binder, dear sister-in-law of Minnie Leslie, Bertha de Bishop, Herman, Otto and Lizzie Bohl, and our dear sister-in-law and aunt.
Funeral from Gerken chapel, 2842 Meramec street, Wednesday, July 17, at 3 p. m., to Sunset Burial Park. (c)

BUTLER, FRED—Entered into rest suddenly, July 15, 1929, at his home at Crystal City, Mo., dear husband of Mrs. Emma Butler, dear father of the late Isabelle Butler Bowman, our dear grandfather and father-in-law.
Remains will lie in state at Duester-Vinyard parlors, Festus, Mo. Funeral at the Crystal City Presbyterian Church, Wednesday, July 17, at 1:30 p. m. Cremation at Valhalla Crematory, 4 p. m. same date. Deceased was traffic manager for the Pittsburg Plate Glass Co. at Crystal City for many years. (c)

COURTNEY, BRIDGET—On Monday, July 15, daughter of the late Thomas and Ellen Courtney.
Funeral will take place from the parlors of the Harrigan & Sheahan Undertaking Co., 4415 Washington boulevard, on Wednesday, July 17, at 8 a. m., to St. Leo's Church. Interment in Calvary Cemetery.

FOLSOM, PERCY AUSTIN—On July 16, 1929, beloved husband of Clara Folsom.
Funeral from Craig mortuary, 4468 Washington boulevard, Thursday, July 18, at 10 a. m. Mr. Folsom was a member of Rose Hill Lodge No. 550, A. F. and A. M., and Missouri Consistory No. 1, M. R. S. Interment, Bloomington, Ill. (c3)

FRENZEL, ERNEST—Suddenly, on Monday, July 15, 1929, dear husband of Elizabeth Frenzel (nee Richardson), dear father of Charles, Julia and Ernest Frenzel Jr., dear son, brother, brother-in-law and son-in-law.
Notice of funeral from the residence, 3502 Chouteau avenue, later. (Mrs. E. J. Schnur in charge.) (c3)

HANDLON, ANNIE B. (nee Harrington)—Entered into rest on Monday, July 15, 1929, at 8:05 a. m., dearly beloved wife of John M. Handlon, beloved mother of Mathilda and the late John H. Handlon, in her seventy-second year.
Funeral Wednesday, July 17, at 1 p. m., from Geo. L. Pleitsch chapel, 5966 Easton avenue to Marine (Ill.) Cemetery. (Motor.)

HEGARTY, WARDIE E. (nee Gear)—On Sunday, July 14, 1929, at 12:55 a. m., dearly beloved wife of John A. Hegarty, dear daughter of Edward E. and Jessie M. Gear (nee Ward), our dear granddaughter and sister-in-law, in her twenty-eighth year.
Funeral from Geraghty funeral home, Lindell boulevard at Boyle avenue, Wednesday, July 17, 8:15 a. m., to the Church of the Presentation (St. John's Station). Interment Calvary Cemetery. (c2)

HILLEBRAND, JOSEPH C.—Of 1318 Dillon street, on Sunday, July 14, 1929, at 3:45 a. m., dear brother of the late Mary Hillebrand, our dear uncle, granduncle and great-grand uncle, age 69 years.
Funeral Wednesday, July 17, at 8:30 a. m., from Roberts parlors, 1905 South Grand boulevard, to Holy Innocents' Church. Interment in SS. Peter and Paul's Cemetery. (c2)

JAECKEL, JACOB—Entered into rest at residence, 2723 Arsenal street, on Monday, July 15, 1929, at 10:05 p. m., beloved husband of Sophie Jaeckel (nee Bergmann), dear father of Adolph Jaeckel and Rosie Sartorius, our dear father-in-law, brother-in-law and uncle, age 64 years.
Remains at Witt Bros.' chapel, 2929 South Jefferson avenue. Funeral Thursday at 2 p. m., to New St. Marcus Cemetery. (c)

KOLB, CLARENCE JR.—On Sunday, July 14, 1929, at 10:10 p. m., of 4000 McDonald avenue, dear son of Clarence and Louise Kolb (nee Fiedler), dear brother of Donald and Audrey Kolb and our dear grandson, nephew and cousin in his eighth year.
Funeral from Wacker-Helderle chapel, 3634 Gravois avenue, Wednesday, July 17, at 1:30 p. m., to New St. Marcus Cemetery. (c2)

LA ROSE, CHARLES—Of Jefferson Barracks, Mo., Monday, July 15, 1929, at 1 p. m., husband of the late Rosina La Rose, dear father of Alphonse La Rose, dear father-in-law of George Lowe and Lizzie La Rose (nee Landuyt), our grandfather and great-grandfather in his eighty-eighth year.
Funeral from Hoffmeister chapel, 7814 South Broadway, Thursday, July 18, at 7:45 a. m., to St Andrew's Church. Interment Mount Olive Cemetery. (c3)

MAHER, JOHN—Entered into rest on Monday, July 15, 1929, at 6:55 p. m., beloved husband of Johanna Maher (nee Walsh), and dear father of Mrs. Elizabeth Butler, Mrs. F. O. Fink, Joseph M., Lawrence A. and Malakey J. Maher, and our dear grandfather.
Funeral from Geraghty funeral home, Lindell boulevard at Boyle. Notice of time later.

MENKHUS, SIEMER ANNA—Entered into rest on Monday, July 15, 1929, at 6 p. m., widow of the late Andrew Menkhus and our dear mother, mother-in-law and grandmother, at the age of 66 years.
Funeral Thursday, July 18, at 8:30 a. m., from the Bromschwig funeral home, 4740 West Florissant avenue, to St. Paul the Apostle Church, 3900 Jennings road. Interment in SS. Peter and Paul's Cemetery. Deceased was a member of Third Order of St. Francis. (c3)

MUELLER, ARTHUR C.—Of 5217 Itaska street, on Monday, July 15, 1929, at 9:45 p. m., beloved husband of Martha Mueller (nee Meyer), dear father of Anastasia Geiger (nee Mueller), our dear father-in-law, grandfather, brother, brother-in-law and uncle, in his fifty-fifth year.
Funeral from Wacker-Helderle chapel, 3634 Gravois avenue, will be given later.

OLEXINSKI, ANNA—Entered into rest on Sunday, July 14, 1929, at 5:40 p. m., beloved wife of Frank J. Olexinski, dear mother of Anna Olexinski and Richard Kernel, our dear mother-in-law.
Funeral Wednesday, July 17, at 8:30 a. m., from Croghan funeral home, 7146 Manchester, to St. Luke's Church. Interment Oak Grove Cemetery. (c2)

PETERS, BERTHA (nee Bosold)—Entered into rest on Monday, July 15, 1929, at 8:30 a. m., beloved wife of the late William Peters, and dear daughter of Mrs. Kate Bosold and dear mother of Mrs. William Bladt, Mrs. Frank Eichholz, William and Earl Peters, dear sister of Mrs. George Childs, Mrs. E. J. King and William Bosold, and our dear grandmother, mother-in-law and aunt.
Funeral on Wednesday, July 17, at 3 p. m., from Bensiek-Niehaus funeral home, 1431 Union boulevard. Interment Bethany Cemetery. (c2)

PREWETT, CHARLES A.—Of 3626 Botanical on Saturday, July 13, 1929, beloved husband of Ida M. Prewett (nee Bachle) and our dear son, brother, brother-in-law and son-in-law.
Remains in state at Peetz Funeral Home, Lafayette and Longfellow boulevard, until Monday, July 15, at 7 a. m.
Funeral services and interment at Dixon, Mo., same day at 3 p. m. (c2)

RISQUE, JAMES BEVERLY—At Stamford, Conn., July 12, 1929, husband of Alice Renouard Risque and brother of the late Ferdinand W. Risque.

SCHUBLE, FERN ELIZABETH—Of 1931 Arsenal street, suddenly, on Sunday, July 14, 1929, beloved daughter of Julius and Betty Schuble (nee Riley), sister of Clarence and Betty Jean and our dear niece and granddaughter, aged 19 years.
Funeral from Peetz's funeral home, Lafayette avenue and Longfellow boulevard, Wednesday, July 17, at 2 p. m. Interment Sunset Burial Park. (c)

SCHULTE, SOPHIE — Of 4925 Kansas street, entered into rest suddenly at Los Angeles, Cal., on Monday, July 8, 1929, at 1:15 a. m., dearly beloved wife of John H. P. Schulte, dear mother of Melba Schulte, dear daughter of Emma Hirth, dear sister, sister-in-law, daughter-in-law, aunt and niece.
Remains at Kriegshauser's new funeral home, 4228 South Kingshighway boulevard, until Wednesday, July 17, at 7 a. m., thence remains will be forwarded to Pacific, Mo., for interment. (c)

SHARKEY, ROSE ELLA—On Monday, July 15, 1929, at 8:45 p. m., beloved sister of John, Annie Laurie, Charles Edward, George York and the late Mrs. William Bissell St. Cyr (nee Eliza Sharkey).
Funeral Thursday, July 18, at 9 a. m., from the Sharkey funeral home, 4355 Washington boulevard, to St. Margaret's Church, thence to Calvary Cemetery. Interment private. (c3)

SIEBKE, RUTH ELIZABETH (nee Ferguson)—Asleep in Jesus on Monday, July 15, 1929, at 5:45 a. m., beloved wife of Christ Siebke, dear mother of Eugene and Virginia, dear daughter, sister, sister-in-law and aunt at the age of 35 years.
Funeral Wednesday, 2 p. m., from residence, 4215 Jennings road, to Bethesda Evangelical Lutheran Church, thence to New Bethlehem Cemetery. Deceased was a member of Ladies Auxiliary Concordia Aid Association, Branch No. 1. (c2)

STEUBE, JOHANNA (nee Schwarze)—Of 3115 North Fourteenth street, asleep in Jesus on Sunday, July 14, 1929, at 6:25 a. m., beloved wife of the late Wm. H. Steube, dear mother of Mrs. C. Seckel, Mrs. Anna Borgelt, Mrs. O. W. Beckham, Wm. H. and Herman Steube, dear grandmother and great-grandmother, in her seventy-seventh year.
Body will lie in state at the Beiderwieden chapel, 1936 St. Louis avenue, until Thursday noon. Services same day at 2 p. m. at Bethlehem Evangelical Lutheran Church, thence to Bethany Cemetery. (c3)

STUENKEL, WILLIAM F.—Of Union and Green Park rd., Tuesday, July 16, 1929, at 3 a. m., beloved husband of Caroline Stuenkel (nee Franke), dear father of Carrie, Mrs. Charles Weinreich, Ella, Hilda, Louisa and Walter Stuenkel, our father-in-law, grandfather, brother, brother-in-law, uncle and cousin, aged 65 years.
Funeral from Hoffmeister chapel, 7814 South Broadway, Friday, July 19, at 3 p. m., to St. Trinity Lutheran Cemetery. (c3)

UDRY, JOSEPH—On Monday, July 15, 1929, at 1 a. m., beloved husband of Rosina Udry (nee Mundweil), dear father of Elizabeth Koenig, Joseph, Frank and John Udry and our dear father-in-law, grandfather and great-grandfather, at the age of 71 years.
Funeral Thursday, July 18, at 8 a. m., from family residence, 2342 South Seventh street, to SS. Peter and Paul's Church, thence to SS. Peter and Paul's Cemetery. Deceased was a member of Hulaker Lodge. Weick service. (c)

WALLEN, EDWARD G.—Of 1519 South Twelfth street, suddenly, on Sunday, July 14, 1929, beloved son of Patrick G. and the late Mary Ann Wallen, dear brother of Patrick, John and Frances Wallen and our dear nephew, aged 21 years.
Funeral from Peetz's funeral home, Lafayette avenue and Longfellow boulevard, Wednesday, July 17, at 8:30 a. m., to St. Vincent's Church. Interment SS. Peter and Paul's Cemetery. (c)

WETTL, ELIZABETH—On Monday, July 15, 1929, beloved wife of Fred Wettl, our dear daughter and sister.
Funeral from the residence, 4151 Taft avenue, Thursday, July 18, at 8:30 a. m., to St. John the Baptist Church. Interment in SS. Peter and Paul's Cemetery. (c3)

IN MEMORIAM

SCHUMACHER, HENRIETTA—Departed this life July 16, 1909. Loving memories of our devoted mother and grandmother:
What is home without dear mother:
Happy home we once all enjoyed.
Eternal rest grant unto her, O Lord:
May perpetual light shine upon her.
ELIZABETH, MARIE AND EDW. JR. (c)

CEMETERY LOTS

GRAVE LOT—6; in Valhalla; choice location. 542 Veronica, East St. Louis. BRidge 4943. (c2)

PERSONAL

RAILROAD AND MOTOR BUS TRAVEL

DRIVING Los Angeles Wednesday; room for two. 3756 Olive. LIndell 2086J.

Consolidated Bus Depot
CHICAGO, $4; KANSAS CITY, $4; DETROIT, $7; LOS ANGELES, $44. 1801 WASHINGTON. CHestnut 3524. (c8)

Chicago-St. Louis Bus Line
$4—CHICAGO—$4
$7—DETROIT—$7
$4.00—KANSAS CITY—$4.00
Tulsa $10, Dallas $15, Omaha $9, Denver $15, Los Angeles $45, Cleveland $10.50, Pittsburg $12.50. Mornings 9 a. m.; evenings 8 p. m. Station 602 Chestnut st. GArfield 3333. (5)

ATLANTIC PACIFIC Stages, Inc.
All New Reclining-Chair Busses "Coast to Coast"

Chicago	$4.50	Memphis	$6
Detroit	$8	Kansas City	$4
Indianapolis	$5	Omaha	$9
Pittsburg	$13	Denver	$17.50
New York	$22.50	Los Angeles	$46

"Ride the Best—No Extra Fare"
Main Depot, 105 N. 6th. CEntral 6166. (c1)

PERSONAL

PERSONAL—Will lady who called Mrs. Doyle, 5233 Robin, inquiring for sister, call again? (4)

PERSONAL—Want present address of Lucille Elkins; last St. Louis address, 1209 N. Grand bl. The same should call address G. Agelson, 300 E. 24th st., Chicago. (3)

SPECIAL NOTICES

SPECIAL NOTICE—I, Willis F. Crowe, of 205 North Third street, City of St. Louis, State of Missouri, do hereby give notice that I will not be responsible for any debts contracted after this date by my wife, Leata F. Crowe.
WILLIS F. CROWE.

SPECIAL NOTICE—City of St. Louis, State of Missouri, July 13, 1929. On and after July 15, 1929, I will not be responsible for any debts contracted by my wife, Barbara McClarin. (Signed) Wm. McClarin, 1223 Kraft st., St. Louis, Mo.

NOTICE OF LIQUIDATION.
The State National Bank of St. Louis, located at St. Louis, in the State of Missouri, is closing its affairs. All noteholders and other creditors of the association are therefore hereby notified to present the notes and other claim for payment.
EDWARD B. PRYOR, President.
Dated July 1, 1929. (c8)

LOST AND FOUND

Miscellaneous Lost

AUTOMOBILE—Lost: 1924 Ford touring, license 409-101. Reward. 602 Marceau, RIverside 2050W. (4)

BONDS—If the party who took bonds from 1115 Clark av. on Sunday, will return them, a reward of $500 (five hundred dollars) will be paid and no questions asked. W. L. GROOMS. (c4)

CARDS—Lost: also 2 copper plates. EVergreen 7279; reward. (c4)

CIGARETTE LIGHTER—Evans automatic, initials R. O. B.; reward. MUlberry 3042. (c4)

CIGARETTE LIGHTER—Lost: silver; near Kingshighway and Kansas av., Saturday evening; Clarke Golden Wheel make; engraved W. H. HUdson 0228W; reward. (c3)

IDENTIFICATION TAG — Lost: with charms attached, on street or in service car; return Mark Steinberg Co. Jefferson Hotel; reward. (c2)

LAUNDRY ARTICLES—Lost: white silk dress, wrapped in Gateswarth Hotel bath towel, and pieces of silk underwear; reward if returned. JEfferson 2077.

LIBERTY BONDS LOST
About March 25; liberal reward; no questions asked. Box F-74, Post-Dis. (65)

NEGLIGEE—Lost: blue; red house slippers; Sunday noon, Page car; reward. CAbany 6664W after 7 p. m. (c)

PEARL ROSARY—Lost: between Holy Name Church and Penrose and Peck; reward. Return 4162A Peck. (c)

PURSE—Lost: black; papers, money, bank book. VIctor 0708W. (c)

PURSE—Lost: snake skin; in or around Fredericktown, Mo., Sunday evening; containing lady's watch, ring, man's watch and chain, bankbook, two checks, money, keys, etc.; if finder will return to name on bankbook, 5924 Pershing, St. Louis, Mo., will receive liberal reward. (2)

SATCHEL—Lost: black; on Delmar car going west, Monday evening; containing legal papers; reward. George A. Davies, Att'y, Holland Building.

SOUTH SIDE SAVINGS BOOK—Lost: Money in envelope, name Shelby; reward. Phone PRospect 1575, ask for Fife.

SPECTACLES—Lost: Bellefontaine, Calvary Cemetery or Kingshighway; reward. DElmar 6188. (c2)

UMBRELLA—Lost: lady's green silk, on Cherokee car: Monday, reward. RIverside 8964W. (c4)

VALISE—Lost: between Valmeyer, Ill., and St. Louis, a hand valise of fishing tackle; reward. GRand 4647. (c)

WALLET—Lost: man's, leather; at Ambassador Theater; containing money and business cards; reward. Call EAst 7683. (c3)

Dogs Lost

AIREDALE—Lost: male; clipped body; very old dog; reward. 3205 Hartford, LAclede 2266. (c4)

BOSTON BULL—Lost: white breast and face, right eye bad; answers to name of Boy. EVergreen 2271; reward. (c2)

DOG—Lost, Boston terrier; one brown and one blue eye; reward. DElmar 0748. (c3)

DOGS—Lost. 2 male beagle hounds; answer to Ruby and Sport; liberal reward. 4366 Vista. GRand 5377J. (c2)

FOX TERRIER—Lost: wire haired; female; brown spot right ear; reward. 4036 N. Grand. COlfax 8025W. (c4)

HOUND—Lost: male; white, tan, name Spot; reward. 2517 W. Sullivan.

IRISH TERRIER—Lost: male; sore ears; call PArkview 7262; reward. (c4)

POLICE DOG — Lost: gray and black, straight tail; answers name "Skipper"; reward. 4546 Newberry. DElmar 0416. (c4)

WHITE POODLE—Lost: male; warts on back; name Buster; reward. LIndell 0807. (c4)

$25 REWARD
Police dog: male; if found call CEntral 7678 or CEntral 6005. (c3)

Jewelry Lost

BROOCH—Lost: garnet; Saturday night on Waterman; keepsake; reward. PArkview 0897. (c3)

DIAMOND BAR PIN—Lost: Nugents basement sitting room, Saturday; keepsake; reward. Phone VIctor 1816. (c2)

PIN—Lost; gold; half moon; set with sapphires and pearls; downtown; Saturday night; reward. PArkview 6551J. (c3)

RING—Lost: red set, circled with diamonds; remembrance. EVergreen 3037; reward. (c)

WRIST WATCH—Lost, in University Park or Delmar; Monday night. CAbany 5565W.

WRIST WATCH—Lost: with band; Friday evening, Forest Park Highlands; reward. PRospect 9909. (c)

Found

DOG—Found: police dog; Carondelet Park, July 7. Call 1235 Grattan.

DOG—Found; collie, brown, white ring on back; Wednesday p. m.; 7900 Ivory. Mr. Becher, RIverside 3059. (c2)

ROSARY—Found, on Kingshighway, near Lindell. DElmar 5108. (c)

FOUND BY POLICE.
PAIR SAILOR PANTS—District No. 4.
PIECE HOSE—With tire gauge attached. District No. 10.

BUSINESS CARDS

BRICKLAYING & TUCKPOINT'G

BRICK—Work guaranteed; more reasonable and better. Calvin. LAclede 4303. (62)

BRICK LAYING—Tuck pointing; chimney rebuilding. 4018 Dunnica. LAclede 8773. (65)

TUCK POINTING—Wet walls corrected. 3943 Botanical. PRospect 6748. (4)

TUCK POINTING, waterproofing, chimneys repaired; reasonable. MUlberry 1436. (c65)

TUCK POINTNIG—Chimney repairing, granitoid work; guaranteed. JEfferson 3066.

GAS PIPE CLEANERS

GAS PIPES cleaned, $2; stoves connected, $1.50; work guaranteed. S. J. Seeley, gas fitter, 3500 Wyoming. LAclede 8240.(c62)

CARPENTERS AND BUILDERS

ALTERATIONS, porches, garages, general jobbing; good work; reasonable. PRospect 8428. (c1)

ALTERATIONS—Repairs building, brick or frame, new or old work; get our estimates; monthly payments. 3140 Miami. LAclede 7397. (c62)

CARPENTER—Colored; builder; repairer; experienced. LIndell 2692. (c2)

CARPENTER—New and repairing, day or contract. Jensen. LIndell 5457. (62)

CARPENTER AND BUILDER—Repairing, new work and painting. JEfferson 6528. (c8)

CARPENTER—Hardwood floors sanded and refinished by dustproof machine. LIndell 3483. (c6)

CARPENTERING—Repairing and alterations; garages, screens and glazing. GRand 4845J. (c)

CARPENTER AND BUILDER of frame homes, garages, sun porches; repairing, remodeling; reasonable. PRospect 7723. 2840 Texas. Geo. W. Nelson. (c30x)

GARAGES, 18x18.
$155 cash; terms, $10 down; sleeping porches, alterations, repairs; best workmanship. DAMON. HIland 7800. (c62)

GENERAL contracting, alteration, plastering, granitoid, brick work; houses made into flats; reasonable. Peters Contracting Co., FOrest 5252J. 5098 Minerva. (c62)

CONCRETE & CEMENT WORK

BRICK WORK—Guaranteed; more reasonable and better. Colvin. LAclede 4303.

CEMENT WORK of any kind, reasonable. 1211 Partridge. CAbany 3685. (c21)

CEMENT—Driveway, porches, walks, fish pools promptly done. JEfferson 9102. (c8)

ELECTRIC WIRING, ETC.

A1 WIRING of all kinds; new 4 rooms, with switches, $24. RIverside 6392J. (c8)

A. A. SCHLOUGH does electric work very reasonable. Call COlfax 6449. (c8)

BEST prices on old and new house wiring and repairs. RIverside 6833W. (c8)

EXTERMINATORS

ALL INSECTS AND RATS DESTROYED. GAS PROCESS. CENTRAL 3541. (c8)

BUGS FUMIGATED—$1.50 room; do it yourself, 75c; guaranteed. VIctor 4718. (c62)

MISCELLANEOUS NOTICES

GUTTERS, spouts, furnaces repaired. Geo. Jackson, 1404 Sarsfield. CEntral 7814. (6)

PLASTERING—Ceilings and patch work; good service. DElmar 2654. Adams. (c53x)

STUCCO resurfaced, waterproof in colors, craftex, plain and ornamental, plastering, cement, waterproof basements. EVergreen 1620. (8)

WE REPAIR IRONS, FANS AND VACUUM SWEEPERS—J. D. Elec. Co., 3006 Montgomery st. FRanklin 9581. (63)

PAINTING

PAINTING—All kinds; results guaranteed; do own work. PArkview 2360. (c8)

PAINTING—Interior and exterior; decorating, floor finishing. GRand 7047W. (c4)

FOR painting, inside and exterior, call Noack. JEfferson 9724.

PHOENIX PAINTING & DECORATING CO. will retint your sand finish and craftex walls at a reasonable cost. Call MUlberry 1165. (c53x)

PLUMBERS

PLUMINB—For guaranteed work at low price, call DElmar 7089W. (c16)

PLUMBING — New; repair; reasonable; city, county. Chas. Graf, RIv. 6275W. (c62)

ROOFING WORK

IF ROOFS leak call HIland 5824. All work guaranteed. (c5)

LEAKY roofs repaired, and coated with our special waterproof, fire-resisting material; guaranteed. EVergreen 1620. (8)

STORAGE, MOVING, EXPRESS

MOVING — $6 to $12 load; large new vans; bonded. Victor 1770. (c62)

STOVE AND FURNACE REPAIRS

STOVE—FURNACE—REPAIRS, FIREPLACE FIXTURES. "FORSHAW," 102 N. 12TH. (c8)

BRAUER 310 N. THIRD NEAR OLIVE STOVE AND FURNACE REPAIRS. (c8)

WALL PAPER CLEANING, ETC.

ANY size room papered, $5; painting, plastering, cleaning. GArfield 7880. (4)

PAPER HANGING—Do work myself. RIverside 0298. 5103 Rosa.

PAPER HANGING—$5 room; painting, cleaning; work guaranteed. JEfferson 2438. (3)

PAPERING, painting, wall paper cleaning, lowest prices. RIverside 4806W. (c3)

PAPERING, painting, plastering at once; reasonable; guaranteed. FOrest 4242W. (c8)

PAPER HANGING, $6 room; work guaranteed; craftex, $9 room. FOrest 5252J. (c4)

PAPER HANGING—$6 room; paper included. Spain & Smith. Victor 0649. (c62)

PAPER HANGING — Cleaning, painting. Burton, GRand 2570J. 4241 Shenandoah. (c62)

PAPER HANGING—Low rate; prompt service; do work myself. HIland 4558. (c8)

PAPERHANGING, paper cleaning; lowest prices; neat, clean work. George Moser, 2721 Accomac st. Victor 1209R. (53x)

PAPERING; also damp walls taken care of; do own work; guaranteed. Riverside 8812J. (c3)

PAPERING—Rooms, $6.50; kitchen, $5; bath, $2.50. 3155 Iowa. LAclede 7448. (c62)

PAPER HANGING, painting; midsummer prices; work guaranteed. JEfferson 5924. (c1)

PAPERING, painting, plastering; $6 room; work guaranteed; 1929 craftex samples, $9 room. FOrest 5252J. Peter's, 5098 Minerva. (c62)

PAPERING—$5 room; interior and exterior painting done at reduced prices. Red Light Dec. Co., 3000 N. Newstead. COlfax 9127J. (c7)

PAINTING, paperhanging and floors resurfaced; mid-season prices. CAbany 0450. (c62)

A BETTER JOB of paperhanging and painting for less money; can do work at once. 4119 N. Newstead. COlfax 2657. (c62)

ROOMS papered, $6; job plastering. FOrest 5301. M. Goodman. (c60)

CASE PAPERING — Guaranteed; dandy 1929 paper included $5 room; painting, plastering, prompt samples fresh stock; good mechanics. FOrest 1294. (c14)

DRA-HANT DEC. CO., painting and papering; estimates cheerfully given. FOr. 5635. (c62)

GUARANTEED paper hanging; 1929 paper included; $5 room; plastering; prompt. FOrest 1294. See samples. Dewey Case. (c14)

$4 FOR papering rooms; neat, clean work guaranteed; best painting, all kinds; 14 years in business. VIctor 2309. (c8)

PROFESSIONAL

DANCING

ALL lessons guaranteed; strictly private; immediate results; 4 lessons, $5; 10, $10. Adams, 4614 Delmar, DElmar 6059. (c15)

ARCADIA School, 3523 Olive st.—Lessons any hour; 4 private lessons, $5; results guaranteed. JEfferson 4358 or 6125. (c15)

SUMMER SCHOOL—Classes Tuesday, Friday night; men 50c; ladies free; private any hour. Castle, 2839 Olive. Lin. 8858. (c8)

INSTRUCTION

SCIENTIFIC beauty culture taught by authorized Marinello instructors. 4479 Washington. DElmar 0600. (c8)

LADIES—Learn hairdressing, manicuring, marcelling, beauty culture; big future; day and night classes. St. Louis Academy of Beauty Culture, 2d floor, 804 Pine st. (c8)

MEN Wtd.—To qualify for St. Louis post-office clerk and city mail carrier jobs; $141-$200 month. Write Ozment Inst., Dept. P, St. Louis. (c16)

Moler Trained
Barber and Beauty Operators
Are in Demand at Big Pay
Learn in the school whose diplomas have a world-wide standing; day, evening classes. Call or write for free booklet. MOLER SYSTEM, 810 N. 6th st. (c14)

PUPILS Wtd.—For private tuition in Spanish, Latin, English, European history. For terms, apply to Gilda Bogue, 5402 Cabanne. FOrest 3760. (c2)

AVIATION INSTRUCTION

AVIATION TRAINING
UNIVERSAL FLYING SCHOOL
1051 Boatmen's Bank Bldg.
CEntral 5520. ST. LOUIS. (c8)

PATENTS

PATENTS OBTAINED—Advice and folders free. F. J. Larson, Paul Brown Bldg. (c56)

THEATRICAL

DANCERS Wtd.—For a ballet; local production. Telephone FOrest 7276.

EMPLOYMENT WANTED

MEN, BOYS

ACCOUNTANT — Sit.: handle books; monthly basis; reasonable. Box O-251, Post-Dispatch.

BAKER—Sit.; wants steady work; good bench hand. LIndell 4688J. (2)

BOOKKEEPER-ACCOUNTANT—Sit.: open small sets, work part time; P. and L. statement. Box F-401, Post-Dis.

BRICKLAYER—Sit.; any kind; by day or contract. Nelson, DElmar 3436. (2)

CARPENTER—Sit.; new, old; day or job; reasonable. VIctor 1611.

CARPENTER—Sit.; old or new work; day or contract. HIland 8925.

CHAUFFEUR—Sit.; private; can furnish reference. Box F-172, Post-Dispatch.

CHAUFFEUR—Sit.; colored; references, do minor repairs. JEfferson 4512.

CHAUFFEUR—Sit.; Filipino, experienced chauffeur, cook, houseman; furnish reference. LIndell 4329W. (c4)

CHAUFFEUR—Sit.; white; private or truck; age 26; single. J. Lynch, FOrest 4445. (4)

CHAUFFEUR—Sit.; white; private or truck; best references; age 35; married. RIverside 1484. (3)

CLERK—Sit.; 22; office, hotel or store; start at bottom with advancement. Box O-9, Post-Dispatch. (62)

COLLECTOR—Sit.; wants full or part time work; 30 years old; 12 years' experience. Box O-24, Post-Dispatch.

DRUGGIST—Sit.; registered; relief work; good references. Box O-153, P.-D. (4)

ESTIMATOR—Sit.; building work, experienced. Box O-63, Post-Dispatch. (2)

FOREMAN—Sit.; cutting room; experienced shirts, pajamas, wash wear. Box O-323, Post-Dispatch. (c3)

MAN AND WIFE—Sit.; colored; stay on place; references. LIndell 3114.

MAN—Sit.; efficient, colored, wants work; references. Box O-21, Post-Dispatch.

MAN AND WIFE—Sit.; colored; cooking or laundry. DElmar 1129W.

MAN AND WIFE—Sit.; colored; general housework; live on place. JEfferson 1557.

MAN AND WIFE—Couple want work on farm; willing to work. See Mr. J. Scherer, 3233A N. 19th st.

MAN—Sit.; with business experience, wishes light work of any kind; reference. Box O-208, Post-Dispatch.

MAN—With sedan car to drive city salesman; good pay and permanent position. Apply 1635 Syndicate Bldg. Don't phone.

MEN—Sits, cooks, porters, chauffeurs, dishwashers, housemen, pressers. Reliable. GArfield 5058. (2)

MAN—Sit.; 29, with car; neat, reliable, winning personality; good education; now employed; experienced in selling and office work; only salaried position considered. Box O-206, Post-Dispatch. (62)

OFFICE MANAGER—Sit.; 31; several years' experience handling credits for wholesale ready-to-wear. Box O-324, P.-D. (4)

PAINTER—Sit.; first-class, reliable; prefer inside work. EVergreen 4373.

PAINTER—Sit.; 50c hour; 10 years' experience. Box O-48, P.-D. (2)

PAINTER—Sit.; in and outside; have tools; non-union; reasonable. GR. 4596R. (62)

PLUMBER—Sit.; licensed. Box O-111 Post-Dispatch. (4)

PORTER—Sit.; or houseman; good references. Call LIndell 1134.

PORTER—Sit.; colored; honest, reliable, experienced. JEfferson 2897.

PORTER—Sit.; chauffeur, elevator man; colored; references. Box O-161, P.-D. (61)

SHOE STORE MANAGER—Sit.; thoroughly experienced on men's shoes; may be out of town. Box O-154, Post-Dispatch. (4)

STUDENT—Sit.; fourth year medical; desires hospital laboratory or industrial work; references. Box O-112, P.-D. (4)

YOUNG MAN—Sit.; any kind of work; permanent; have car. Box O-144, P.-D.

YOUNG MAN—Sit.; wishes evening work; honest, reliable. Box O-290, P.-D.

YOUNG MAN—Sit.; 21; desires position with electrical concern; can do drafting. Box O-18, Post-Dispatch. (3)

YOUNG MAN—Sit.; age 30; married; family, experienced; general office work; some sales; best of references; present employer going out of business. Box O-210, Post-Dispatch. (4)

YOUNG MAN—Sit.; age 24; desires to make connections with first-class, reliable company; have 4 years' general experience in real estate business, collecting rents, operating typewriter, bookkeeping, etc. Box O-150, Post-Dispatch.

SITUATIONS—WOMEN, GIRLS

COOKS—Sit.; waitresses, maids, kitchen help, counter girl. Reliable. GArfield 5058. (3)

GIRL—Colored; refined; housework, cooking; reference. GArfield 0618.

GIRL—Sit.; colored; to work by day or week. JEfferson 8135.

GIRL—Sit.; colored; maid or day work. GArfield 8351.

GIRL—Sit.; colored; reliable; to work in dress shop. JEfferson 9430.

GIRL—Experienced; general housework; city reference. Call LIndell 7486J.

GIRL—Sit.; elevator, general housework, maid or office. LIndell 1134.

GIRL—Sit.; colored; housework; stay on place; no Sunday. JEfferson 4330.

GIRL—Sit.; colored; cleaning by day; references. CEntral 9432.

GIRL—Sit.; neat colored; wants light housework. JEfferson 9540.

GIRL—Sit.; colored; general housework; plain cooking. LIndell 4165R.

GIRL—Sit.; colored; wants work by day or week. ATwater 576R.

GIRL—Sit.; colored; housework, cooking; week, half days; references. DElmar 6381W.

GIRL—Sit.; colored, care of children and light housework, or housework by day or week. LIndell 8007W.

GIRL—Sit.; colored; experienced, for housework; week or cleaning by day. JEfferson 4708. (4)

GIRL—Sit.; colored, general housework; plain cooking, sewing, day, ½ days, reference. LIndell 2467R.

HOUSEKEEPER—Sit.; young woman; go home nights. FOrest 4207J.

HOUSEKEEPER—Sit.; in motherless home or private family. 7140 Alabama. (4)

HOUSEKEEPER—Sit.; 2 children; for home; at once. 8108 Minnesota.

HOUSEKEEPER—Sit.; with baby; as housekeeper in motherless home; references. COlfax 7546. (2)

HOUSEKEEPER—Sit.; clean, respectable home; fair wages; boy 15. Box F-28, Post-Dispatch.

HOUSEKEEPER—Sit.; with girl 12; references. 4550 S. Broadway. Mrs. M. Johnson. RIverside 3540M. (2)

LAUNDRESS—Sit.; experienced. LIndell 3257W.

LAUNDRESS—Sit.; first-class; excellent ironer. LIndell 9053.

LAUNDRESS—Sit.; colored; bring home bundles. Mrs. Cole. GArfield 3323W.

LAUNDRESS—Sit.; colored; experienced; good references. LIndell 1775J.

LAUNDRESS—Sit.; on place or take it home; references. LIndell 4571J.

LAUNDRESS—Sit.; colored; Wednesdays, Thursdays; experienced; references. JEfferson 3839.

LAUNDRESS—Sit.; small bundles home; gents' work; all shirts 15c; shirts my specialty. GArfield 3963.

LAUNDRESS—Sit.; wishes days out or bundles to bring home; cleaning; give reference by the week. Call after 6. LIndell 1758.

MAID, COOK—Sit.; do general housework, good, refined. JEfferson 6942.

MAID—Sit.; or cook; good references. DElmar 4823W.

MAID—Sit.; colored; private family or bachelor apartment. LIndell 1256.

MAID—Sit.; or nurse girl; colored; experienced; reference. DElmar 3432W.

MAID—Sit.; colored; experienced; stay on place; references. JEfferson 1532.

MAID—Sit.; cook, housegirl, wants work. JEfferson 3336. Jackson. (7)

NURSE—Sit.; or companion; references furnished. Box O-120 Post-Dis.

OFFICE GIRL—Age 16; rapid typist; neat, willing worker. Catherine. LAclede 7993. (c25)

OPERATOR—Sit.; PBX; experienced; reference. Call CEntral 7667.

REVIVAL MUSIC DIRECTOR—Sit.; at once. Phone JEfferson 8545.

SALESLADY—Sit.; experienced; wants steady job; bakery preferred. Call FOrest 5590M.

STENOGRAPHER AND TYPIST—Sit.; 4 years experience; accurate and neat; references. LAclede 3306.

TYPIST—Age 16; can transcribe notes neatly and accurately; good at detail work. Miss Helen. LAclede 7991. (c25)

WOMAN—Sit.; colored; laundress; 2 days, or care for invalid. LIndell 5891.

WOMAN—Sit.; colored, cleaning, Wednesdays and Thursdays. COlfax 6972J.

WOMAN—Sit.; colored; whole or half-days; reference. LIndell 2361R.

WOMAN—Sit.; elevator operator, maid, office cleaning. JEfferson 4726.

WOMAN—Sit.; housework; assist with children or cooking; experienced; references. 4714 Minnesota.

WOMAN—Sit.; laundress, ironing or cleaning; Wednesday, Thursday; experienced. JEfferson 3691.

WOMAN—Sit.; colored; cleaning; days, half days, housework, 8-4, references. JEfferson 8363.

WOMAN—Sit.; colored, experienced, neat worker, laundry, blankets, cleaning. DElmar 2836R.

WOMAN—Sit.; 25; wants position from 5 p. m.; experienced in factory; pressing and packing; lunch room. Box F-70, Post-Dispatch.

YOUNG LADY—Sit.; ambitious and neat appearing; desires work in store. Box O-26, Post-Dispatch. (3)

HELP WANTED

MEN, BOYS

ADVERTISING COPY WRITER—For large corporation; actual news writing and college education necessary; state age, experience and salary expected. Box D-321, Post-Dispatch. (c62)

AUTO MECHANIC—Must be good on trucks. TYler 2486M. (c4)

AUTOMOBILE WRECKERS—Experienced only need apply. 3126 N. 9th. (c)

AUTOMOBILE PAINTER—Helper; must be recommended. 3302 Lawton. (c)

AUTOMOBILE MECHANIC—Must be experienced. Reis Automobile Co., 6150 Bartmer. (c)

BAKER—Good third hand. 3700 Easton. (c)

BAKER—Third hand. Apply baker, Schmidt, 2220 N. 11th st.

BAKER—First hand; for night work. EVergreen 9740. Good pay. 4017 Jennings rd. Klink Bakery. (c2)

BINDERY MAN—One who can operate cutter and small machines. Apply Cap Keystone Printing Co., 1035 S. Vandeventer. (c)

BLOW PIPE AND SHEET METAL MECHANIC.
Experienced need only apply. Puhl & Hepper Manufacturing Co., 5775 Thekla, Walnut Park. EVergreen 7830-8670. (c3)

BOOKKEEPER—In bank; Burroughs adding machine experience; good family connections; reference. Box F-26, P.-D. (c4)

BOOKKEEPER—Young, preferably student in accounting, real estate office; full charge and good opportunity; must be able to use typewriter, give references and salary expected. Box O-159, P.-D.

BURROUGHS BOOKKEEPER—$85. Business Service Co., 29 years, Chemical Bldg.

CAR WASHER—Colored; must be experienced; no other need apply. Union Motor Car Co., 39th and Blaine. (c)

CARPENTER—Good; 65c per hour. 516 S. 2d.

CARPENTER—Finish worker; right way. 5616 Maple.

CLERKS—Adding machine operators; $60, $65. Consolidated, 1204 Ambassador. (c)

CLERK—Age 20-23; must have had several years' recent experience in office of mercantile concerns, be accustomed to large amounts of detail work and able to operate Dalton adding machine with speed; salary, $22. Box D-288, Post-Dispatch. (c)

CONCRETE MIXER—Half bag trailer type; reasonable. ATwater 184J.

COOK—Manage kitchen; invest $250, half-interest; county restaurant; new; open. Box F-138, Post-Dispatch.

COUNTER MAN—Miami Club Restaurant, 516 N. Grand. (c3)

CUTTER—And all-around bindery man. Apply 961 Boatmen's Bank Bldg. (c)

DRAUGHTSMEN—Experienced, to make and check detail drawings for steel structures. Give experience and previous employment fully, stating salary expected. Apply Box 2018, Winnipeg, Manitoba. (c8)

DESIGNERS—Draftsmen and Tool Designers experienced on Brass Products and Tool equipment. Steady employment and good wages. In reply state experience fully and whether you would move out of town. Address Box J-239 Post-Dispatch. (c2)

DRAFTSMAN—Experienced mechanical and competent; work similar Deisel engine, permanent position. Box F-18, Post-Dispatch. (c2)

ELECTRICIAN—House wireman. Call between 5:30 and 6, EVergreen 5716. (c)

ERRAND BOY—Over 16. Direct Mail Order Printing Co., 1906 Pine. (c)

FINISHERS—Experienced and rubbers. Conrades Mfg. Co., 1042 N. 2d st. (c)

FORD MECHANICS—Experienced. Wellston Motor Co., 6353 Easton av. (c4)

GROCERY CLERK—Young man; one who understands meat cutting. 401 Sidney.

GROCERY CLERK—Must be experienced and furnish references. 1705 N. Jefferson.

HOG BUTCHER—Experienced. Mound City Packing Co., 3910 Cote Brilliante. (c4)

HOUSE OFFICER—Must have hotel experience; give references and state salary expected. Box M-111, Post-Dispatch.

HOUSE AND GARDEN MAN—Colored; married; experienced in house and garden work; St. Louis job, modern living quarters on premises; good modern living quarters employment. Apply Savman Bldg., 2117 Franklin. (c2)

LABORERS—Sewer shovelers, Williams av., east Big Bend rd. Luth. (c4)

LABORERS—Sewer shovelers, Donovan av., south Watson rd. Luth. (c4)

LABORERS—Meet Webb-Boone Paving Co. truck north end Broadway car line, 6 a. m. Wednesday. (c)

MAINTENANCE MAN—And janitor; $20 week; apartment, American. 4 N. 9th.

MAIL ROOM CLERKS.
Large concern has opening for several bright young men with experience; salary $12. Box F-219, Post-Dispatch. (c)

MAN AND WIFE—White, as caretakers for a club located in the city; give experience and reference in first letter. Box M-35, Post-Dispatch.

MAN—Steady, of neat appearance, to act as service man; must be capable of earning $35 per week. Call 2 to 4 p. m., 502A N. Taylor, Room 256. (c)

MAN—OF CHARACTER AND NEAT APPEARANCE; MUST BE HONEST AND INDUSTRIOUS AND ABLE TO WORK WHEN LEFT ALONE. SEE MR. LUNDE, 468 PAUL BROWN BLDG. (c3)

MECHANICS—Open shop; permanent jobs; good wages; close to St. Louis; planer hands, milling machine operators, toolmakers and lathe hands. Box J-237, Post-Dispatch. (c5)

MEN—50, to distribute circulars, 7 a. m. 820 N. 9th st. (c)

MEN AND YOUNG MEN—10, sell on trains; long runs. 28 S. 21st st. (c8)

MEN—Two, with cars, steady outdoor work; good pay. Apply 3 to 5 p. m., room 24, 3109 S. Grand. (c3)

MEN—Two; for outdoor positions in city and county; car useful, steady work, good pay. Apply 7 to 8 tonight, 256 Field Bldg., Taylor and Olive. (c)

MEN—Wide-awake, active men for steady positions; paying about $5 per day to start; for details apply 3 to 5 p. m., room 330, 634 North Grand. (c)

MEN—Three, young, over 19 years, free to travel with sales manager; no experience necessary; good pay; short hours; direct sales campaign. Apply before 11 a. m. 320 Planters Bldg. (c4)

MEN—3; about 25 years of age; to work in sales service department; about $20 per week to start; neat appearance and references essential. Apply 1828 Arcade Bldg. (c4)

MEN—From 25 to 40 years of age wishing to enter the sales field, where persistence is more essential than experience; wonderful opportunity for men of large acquaintance; references required. Box M-113, Post-Dispatch. (c)

MEN—Large wholesale house has openings for 2 men to check merchandise in packing room; we prefer married men between 25-30 years of age, who wish to make a permanent connection; salary $80 per month to start. Box F-321, Post-Dispatch. (c4)

MEN
Manufacturer wants men for responsible positions; we require men to work 8 hours per day; also references. Apply 9 to 12 or 1 to 3, suite No. 5, Roosevelt Arcade, 4903 Delmar. (c3)

THREE MORE MEN.
Over 21, for immediate openings to take over permanent routes; average $37.50; national organization; must be willing to average $30 weekly while being introduced to customers; grocery or clerical experience an asset. Write or see Mr. Nielson, room 462, 818 Olive, 8 to 11 a. m. (c2)

HELP WANTED—MEN, BOYS

MEN—We will train 3 more men to cover established city routes; $25 and good bonus; both conditional to start; no experience required; married men preferred. Call 802 Equitable Bldg. GArfield 8139. (c2)

OFFICE BOY—Experienced, $40. Efficiency Service, 1344 Syndicate Trust. (c)

OFFICE MAN—Practical, for correspondence, bookkeeping, typewriting; for a manufacturing company. Box F-22, P.-D. (c2)

PAPER HANGER—Experienced. Apply on job, 2427 S. Broadway, 2d floor.

PLUMBER—Apply at 4039 Delmar.

PORTER—White; married; fully experienced in doing porter work; mopping, sweeping, cleaning, washing windows and walls; must follow this work as a business; furnish local references from former employers for doing work of this kind. Apply Sayman Bldg. 2117 Franklin. (c2)

POUNCERS & BUFFERS

Experienced on ladies' felt hats; permanent positions; good wages and bonus; only experienced need apply. LE RAE HAT CO., 1314 Washington. (c62)

PRESSER—Colored; must be good allround man. 3220 S. Grand. (c4)

PRESSER—Colored; to operate Hoffman press. Apply 1330 Hodiamont. (c)

SHOEMAKER—Experienced. Apply at once. Bring tools. C. Klein, 2414 S Broadway. (c4)

SHOE REPAIR MAN—Experienced. Apply 133 Collinsville ave., East St. Louis. (c3)

SPRAY HAND—Experienced in furniture work. Apply Landau Mfg. Co., 1545 Tower Grove. (c)

TINNER'S HELPER—Lancaster Furnace Co., 3668 Park. (c)

TUCK POINTER—At 2032 Obear av.

WELDERS—Electric arc, with experience on steel sash preferred. Apply 421 S. 6th.

WHITENER—One who can do jobbing. Call at 1317 N. 20th. (c2)

YOUNG MEN—Steady positions, 30 per cent commission daily. 2034 Olive. (c4)

YOUNG MAN—Take full charge of meat shop. Box O-209, Post-Dispatch.

YOUNG MAN—Experienced on Elliott addressograph machine; state age and salary expected. Box F-234, Post-Dis. (c)

YOUNG MAN—To help around garage; must drive auto; white; $10 week. 3502 Lawton. (c)

YOUNG MAN—18 to 20, for general work in analytical laboratory; salary, $65 month to start. Apply 8 a. m. Wednesday, 4041 Park. (c)

YOUNG MAN

Over 21, possessing self-confidence and a pleasing personality, who is willing to work hard eight hours a day and be satisfied to earn about $30 per week to start; must be able to furnish references. Apply 9 a. m. to -. Mr. Pierce, Domestic Electric Co., 908 Pine. (c3)

YOUNG MEN—3; between the ages of 20 and 25, to fill vacancies in our organization; opportunity for advancement. See Mr. McKinnon, room 512 Chemical Bldg., between 3 and 5 p. m. (c2)

YOUNG MAN—For radio service and sales work; temporary, with prospects of permanent position; give reference and salary required, also phone number. Box O-117, Post-Dispatch.

YOUNG MAN—Of good appearance; exceptional opportunity for one who understands servicing electric drills, to take charge of our local service station; prefer man who has had some sales experience. Mr. Allen, Van Dorn Electric Tool Co., 3121 Washington. (c3)

YOUNG MEN

Experienced on pulling ladies' felt hats. only experienced need apply. LE RAE HAT CO., 1314 Washington. (c65)

YOUNG MEN—Two, with small car; good, steady position and good salary and commission to those who qualify. We are the largest chain store organization of our kind in the U. S., and the men we employ must be men that we can advance, as we get our executives from the ranks. Apply Hoyle & Rarick Stores, 606 N. Broadway. (c4)

YOUNG MAN AMBITIOUS

To you, age 25 or over, who is not satisfied with present earnings and opportunity, we can offer encouragement. Must have clean record and be satisfied to earn $100 a month to start with—promotion as rapidly as your ability is demonstrated. This is a permanent connection with old established local firm. Come in and talk it over evenings by appointment. Mr. Smith, 3621 N. Grand. (c)

AGENTS WANTED—MEN

AGENTS—To sell a real live article; good commission; quick sale. Call Wednesday a. m., 3118 Easton.

CANVASSERS AND SOLICITORS

SOLICITORS—Opening for 6 first-class men; fast money-making proposition; pay every day. 625 Locust, room 317. (c62)

PARTNERS WANTED

PARTNER Wtd.—Help finance buildings; good location. Box O-134, P.-D. (6)

PARTNER Wtd.—Man or lady in paper, paint, express business. COlfax 9127J. (c2)

PARTNER Wtd.—Experienced delicatessen man; big money; small investment. Box O-25, Post-Dispatch.

PARTNER Wtd.—To help manage restaurant, roadhouse; $250 half interest; now open. Box F-140, Post-Dispatch.

PARTNER Wtd.—Who can invest $2500 in established business; money secured; big future. Box F-104, Post-Dis. (c2)

PARTNER Wtd.—By builder; will give deeds of trust for security; learn how to build bungalows. Box F-272, P.-D. (c53x)

PARTNER Wtd.—Man with $250 cash and services; big hit auto specialty; endless possibilities; long profits. C. C. Chambers, 3934 Connecticut. (c62)

SALESMEN WANTED

ADVERTISING SALESMEN

Newspaper or special edition experience necessary; excellent opportunity for advancement; permanent position; must be neat and reliable; state age, experience and phone number. Box F-215, P.-D. (2)

ADVERTISING SALESMEN

Young, neat appearing, aggressive men to learn advertising sales work; age 22 to 26 preferred; permanent position; compensation commensurate with ability; give phone number for appointment. Box F-216, Post-Dispatch. (2)

ADVERTISING SALESMAN

For state of Illinois, to sell professional advertising for an established agency. Our men are making $5000 to $10,000 yearly. Commission basis. For appointment phone Mr. Wilmot, room 1512, Statler Hotel, Monday, Tuesday or Wednesday, 8 a. m. to 1 p. m., 2 to 5 p. m. (3)

AUTO SALESMAN—For information call CAbany 8210 or WAbash 392.

Automobile Salesmen

The distributor for a very well-known and fast-growing automobile organization in St. Louis has an opportunity for for two or three high grade experienced automobile salesmen. This connection offers a permanent position in a high grade institution. None but men of experience and character need apply. Box M-40, P.-D. (c3)

CEMETERY LOT SALESMEN—And mausoleum crypt salesmen, who wish a permanent position for the next 5 years, paying a liberal rate of commission; no drawing accounts; will do well to get in touch with C. T. Hutchison, Jefferson Bldg., Peoria, Ill. (c4)

FURNITURE SALESMEN

Must be thoroughly experienced. Apply Employment Office, 11th Fl. FAMOUS-BARR CO. (c)

RADIO SALESMAN—Neat and energetic, to sell Victors, Stromberg-Carlson and Eveready radios. Mr. Boos, Conroy's, 1100 Olive. (c)

RE-ROOFING SALESMEN

Several; experience not required. Call between 9 a. m. and 12 noon. Joseph Eckrich Roofing Co., 4516 S. Compton. (c14)

USED CAR SALESMAN—Experienced, to sell good used cars that are properly serviced and priced right. See Mr. Blum at Flint Chevrolet Co., 4710-20 Delmar.

SALESMEN WANTED

SALESMEN—Automobile rubber enamel; guaranteed product; just starting out in St. Louis. 2845 Belt. (c62)

SALESMEN—3 men experienced in direct selling; special sales work; good pay. Apply Mr. Ewing, 320 Planters Bldg., before 11 a. m. (c4)

SALESMAN—Call on clothing and general stores; good opportunity for right party; must have car, references. Call between 10 a. m. and 3 p. m. Pioneer Hat Co., 23d and Madison. (c3)

SALESMEN—To travel; must have good references and appearance. Phone L. H. Hyde, Claridge Hotel, after 8 p. m. Initial expense advanced. (c3)

SALESMAN—Excellent opportunity for man of proven ability to enter aviation. Inquire Von Hoffmann Aircraft School, Lambert-St. Louis Flying Field. (3)

SALESMEN—2, to sell the new 6-cylinder Chevrolet; special selling campaign now on; car owners preferred; plenty of real co-operation. See J. D. MacCarthy, 6320 Delmar. (c62)

SALESMAN — We have one of the best selling propositions for men willing to work; experience unnecessary; we teach you. Plymouth Security Co., 916 Wainwright Bldg. (c4)

SALESMEN—I want 3 good steady working men to call on established trade in city; averaging from $40-$60 per week; restricted districts. Apply 1 to 4 p. m., J. R. Watkins Co., 452 N. Boyle. (c4)

SALESMAN—To help me organize in towns of Illinois; $65 to $100 per week for those who qualify; exceptional opportunity for advancement. See Mr. Taylor, Princess Hotel, Chestnut and 18th st. (c2)

SALESMEN—Sell Willys-Knight automobiles; new sales plan, salesmen make more money; plenty of prospects. Call Sales Manager, 9:30 to 3, FRanklin 4540. Kiel Automobile Co., 3021 N. Grand. (c2)

SALESMEN—Of good character, with some magazine experience, to take subscriptions for Woman's World on rural routes; good pay, with car allowance. Write J. S. Murphy for particulars, 414 First National Life Bldg. (c2)

SALESMAN—With real estate experience for evenings only; a few special properties to sell with attractive concession; commission only; should average $500 per month; replies strictly confidential; individual. Box F-319, Post-Dispatch. (c4)

SALESMEN—Catholic, 3; if you have sold books, pictures or insurance and are a hustler, we can offer you a position paying $40 weekly up if you qualify. Call before 10 o'clock. 401 Wainwright Bldg. (c3)

SALESMEN—Call and see if you are the man we want or send in your qualifications, address and telephone number by mail for appointment, 9 to 11 p. m., only on Friday and Wednesday. J. B. Willett, 604 Merchants-Laclede Bldg.

SALESMEN

Experienced in men's clothing, men's furnishings, shoes, sporting goods, hardware and auto accessories. Apply at once. BARNEY ARMY STORE, 920 Washington, ask for Mr. Cantor. (c3)

SALESMAN—For contract roofing, established proposition; leads and sales helps; new and old work; unlimited field; must be clever closer; with good clean record. Call WAbash 831J for appointment. (c53x)

SALESMAN — Opportunity; the local branch of a national company desires the services of a salesman to cover part of the city of St. Louis; the product is well established and present account will be turned over to the man we select; unless you can show us a real record of production and employment, do not answer. Call CEntral 5946 for an appointment. (c4)

EARNEST SALESMEN

We need earnest workers to qualify as assistant district managers; who can tell plain facts about a superior service, adequate protection and valuable work done by the only A. A. A. motor club in our territory; pays many times its cost; non-profit civic organization; real future and steady income, $35 a week and up. Call 4228 Lindell.
AUTOMOBILE CLUB OF MISSOURI. (c62)

New Local Organization

Of nationally known manufacturer has vacancies for crew leaders and salesmen, with or without experience; advancement after a short local training. Apply Monday, Wednesday and Friday only, 9 a. m. to 1 p. m., mezzanine floor, Laclede Gas Bldg. Mr. Jones. (c2)

PERMANENT POSITION

St. Louis manufacturer of nationally advertised product wants experienced salesman, salary and commission, out of town territory; must have auto; state experience. Box F-271, Post-Dispatch. (c4)

SALESMANAGER

With experience handling men in electrical appliance business; prefer man who has some knowledge of vacuum cleaners; must have car; salary, commission and bonus to right man; answers confidential; give age and experience. Box F-320, Post-Dispatch. (c4)

YOUNG MAN

Age 25-35; must be wide-awake and intelligent, educated, with personality and neat appearance, good conversationalist; don't apply unless you can meet above requirements. Mr. Bell, 1002 Olive. (c3)

YOUNG MEN

Over 25, of neat appearance, to work in sales department of old-established firm; must be satisfied to earn $100 to $150 per month to start and ambitious to advance himself in our organization. Call 9 to 12, ask for Mr. Mueller, Domestic Electric Co., 908 Pine. (c3)

SALES MANAGER

Wanted by national distributor; high class electrical equipment; to sell automotive and public utility trade; we have four complete lines of exceptional merit; must have car and good sales record; exclusive state franchises granted. Write O-23, P.-D.

MEN FOR RETAIL CHAIN STORES

Steady work with promotion. Men must be of good appearance and satisfied with moderate earnings while learning the business. Age requirements 22 to 35; exceptional opportunity for the right men. Only those wanting a permanent position and interested in a future will be selected for these openings in our various electrical sales departments. Honesty is main essential.
APPLY READY FOR WORK WEDNESDAY 10 A. M. SHARP. NO OTHER TIME. 1711 RAILWAY EXCHANGE. (c2)

WE WANT MEN
AGE 25 TO 50

For High-Class Permanent Connection.

We offer an opportunity for men of ability to enter the $10,000-a-year class. We train you thoroughly in our new method of selling subdivision property. Get into this new field of opportunity.

Call between 9 a. m. to 4 p. m.

WM. L. HECKMANN, Developer, 722 Chestnut St., Suite 1015-1026. (c2)

READ THIS TWICE

Men without previous real estate experience, start with us and make $500 per month and more. They find we offer all a salesman can want in a permanent connection.

If you can sell and are looking for a real opportunity, see me, 9:00 to 2:00 any day.

R. C. McMAHAN, 1601 Boatmen's Bank Bldg. (c1)

HELP WTD.—MISCELLANEOUS

MAN AND WIFE—Willing to assist home duties for 2 furnished light housekeeping rooms. JEfferson 1038. (c62)

HELP WTD.—WOMEN, GIRLS

ALTERATION LADY—Apply 519 Washington. (c4)

ASSISTANT BOOKKEEPER-TYPIST — $80. Loehr Emp., 745 Frisco. (c)

BAG FACTORY HELP—White; experienced only. Federal Bag Co., 716 S. 2d.

CASHIER—Must have restaurant experience; all night work; state age and qualifications. Box F-322, Post-Dispatch. (c)

COOK—At once. Phone MUlberry 3549. 1218 Goodfellow. (c)

COOK—Girl; white. Apply 315 S. 2d st.

COOKS—Waitresses, maids, counter girls. Reliable Agency, 1211 N. 20th. (3)

COOK—White, Catholic; references. 3742 West Pine bl. GRand 2262. (c2)

DICTAPHONE OPERATORS—$80-$100. Loehr Emp., 745 Frisco. (c)

GIRL—Experienced in cafeteria work; closed Sunday. 25 S. 4th. (c)

GIRL—For stand work. Swanie Inn. NOrthland 101-J-2. (c2)

GIRL—Young, for general housework. FRanklin 0631. (c4)

GIRL—German; cook and general housework; references required. MUlberry 3005.

GIRL—White; housework; must be good cook. GRand 2627W. (c4)

HELP WTD.—WOMEN, GIRLS

GIRL—Experienced, colored; to sew on coats. 1725 Franklin.

GIRL—Experienced power sewing machine operator. Apply 1523 N. Bdway.

GIRL—White, for general housework; reference. PArkview 1804W. (c4)

GIRL—White; for general housework. PArkview 2523W. 5771 Waterman. (c)

GIRL—Colored; assist with light housework; also take care of child. 4147 De Tonty. (c)

GIRLS—Experienced; cover makers on caps. Mound City Cap Co., 1906 Pine. (c53x)

GIRL—Work for linen supply company; $10 week; must know how to run power machine. Grand and Olive Co., 1604 Tower Grove. (c)

INEXPERIENCED HELP—Between the ages of 18 and 40; to work in cleaning and dyeing trade; who would like to work only part time Tuesdays, Wednesdays and Thursdays. Apply 3820 Washington, 3d floor. (c2)

HOUSEGIRL—Part time, or school girl; light work; good home; wages proportionate. CAbany 5146. (c4)

LADY—To manage rooming house and small hotel; small investment required. Box F-8, Post-Dispatch. (c2)

LADY—Employed or attending school, to share cozy home, northwest, with congenial couple; light housework in exchange room, board. Box O-158, Post-Dispatch.

LADY—Ambitious tactful, high business ideals, to assist manager in an educational campaign. $1600 first year. Box O-139, Post-Dispatch.

LAUNDRY HELP—Seamstress, experienced on power machine; only experienced need apply. Perry-Higgins Laundry, 4938 Natural Bridge. (c)

LAUNDRY HELP—Checkers and markers; family finish department; only experienced need to apply. Perry-Higgins Laundry, 4938 Natural Bridge. (c)

LAUNDRY HELP—Experienced; help in all departments. Apply Miss White, Morgan Laundry Service, 2023 Morgan. (c4)

LAUNDRY HELP

Experienced press operators. Apply IMPERIAL LAUNDRY, 4701 Delmar. (c)

MAID—White; general housework; experienced; 2 in family; must furnish good references. Call PArkview 4671W. (c)

MANICURIST—Experienced. Apply Coronado Hotel barber ship, Spring at Lindell. (c4)

MASSEURS—Two; must be good. CEntral 2524. (c4)

MILLINERY TRIMMERS—Experienced. Burns Hat Co., 1111 Washington, 6th fl. (c3)

MILLINERY DESIGNER

Thoroughly experienced designing popular priced tailored merchandise; state full particulars, mentioning previous employers. Box F-317, Post-Dispatch. (c3)

MILLINERY TRIMMERS

Experienced piece work; steady employment; can make good salary. GOLDMAN-O'BRIEN-NASSAUER, 1718 Washington.

NIGHT ATTENDANT—For maternity department, $50 month; apply between 9 and 11 a. m., Lutheran Hospital, Ohio and Potomac. (c)

OPERATORS — Experienced on cushions. Apply ready for work. 120 Clinton. (c4)

OPERATOR—Experienced; to put on collars. Buckley Shirt Co., 701 N. 16th. (c4)

OPERATORS—Experienced on silk dresses. Rice-Stix Silk Dress Factory, 415 N. 11th. (c25)

OPERATOR—For hemstitching machine. Mound City Embroidery Co., 509 N. Broadway. (c)

OPERATORS

Experienced Union Special joiners. NEW ERA SHIRT CO., 2317 Madison. (c2)

OPERATORS

Experienced Union Special sleevers. NEW ERA SHIRT CO., 901 Lucas. (c2)

OPERATORS—Can use thoroughly experienced operators on silk and better grade cotton dresses; splendid working conditions; none but thoroughly experienced operators need apply. Ely & Walker D. G. Co., Texas Ave. Factory, 3409 Texas. (c62)

OPERATORS—Can use thoroughly experienced operators on silk and better grade cotton dresses; splendid working conditions; none but thoroughly experienced operators need apply. Ely & Walker D. G. Co., Sterling Factory, 2nd fl. 16th and Locust Sts. (c62)

PRESSER—Experienced on wash dresses. 4928 Natural Bridge. (c4)

PUBLIC STENOGRAPHER—Office rent free. 601 Central National Bank bldg.

SHIRT FINISHERS—Experienced; also hand ironers; white. Apply New Crystal Laundry, 3936 Laclede. (c)

STENOGRAPHERS — $85-$100. Loehr Emp., 745 Frisco. (c)

STENOGRAPHER - SECRTARY — College training; business ambition; permanent; not ante-nuptial. Write Box Y-280, P.-D.

STENOGRAPHER—East Side; $90-$100. Business Service Co., 29 years Chemical Bldg. (c)

STENOGRAPHER—For light dictation; address in own handwriting, giving salary expected and experience. Box F-318, Post-Dispatch. (c3)

STENOGRAPHER—18 to 25 years of age; high school graduate and a few years of business experience; state age, experience and salary expected. Box F-307, Post-Dispatch. (c65)

TABULATOR KEY PUNCH OPERATOR—Experienced. State experience and salary expected. Box F-269, Post-Dispatch. (c4)

TOP STITCHERS—Experienced on ladies' novelty shoes. Samuel Shoe Co., 915 Switzer. (c2)

Trimmers and Hat Makers

Experienced on ladies' hats; piecework; highest wages; permanent positions. Apply ready for work. LE RAE HAT CO., 1314 Washington. (c

WAITRESS—Must be experienced. 825 Market st. (c)

WAITRESS—Experienced. Apply 116 N. 6th st.

WOMAN—German, housework and some cooking; references. FOrest 4178W. (c)

WOMAN—To care for 2 small children. 3036 N. 21st. TYler 0093W. (c4)

WOMAN—General housework and assist with baby; small home; $8 week. Phone HIland 6338. (c)

WOMAN—Middle-aged, German preferred, housework and take care of children. Apply Wednesday after 1 p. m., 3325 Nebraska. PRospect 6736. (c4)

WOMEN

$10-$50 per month can be earned in your spare time or full time in your own home or vicinity. Responsible national organization with St. Louis branch. References required. Write for particulars in regard to turning your spare time into cash. Box F-313, Post-Dispatch. (c2)

WOMEN—Home workers, to do beading on shoe ornaments. Box F-48, P.-D. (c2)

WOMEN—White; general housework. 5865 Enright.

YOUNG GIRL—To help on embroidery. New York Embroidery Co., 1307 Washington, 10th floor. (c)

YOUNG LADIES—2, for soliciting; salary and commission. Apply at once. 5573 Pershing. (c3)

YOUNG LADIES—Catholic; if you are satisfied with $18 a week to start, see Mr. Lantz, 1428 Chemical Bldg., 8:30 to 10. (c3)

YOUNG LADY—21 to 23, to travel to California with man and wife on special circulation campaign; $100 month salary and transportation. See Mr. Strainchamps, Hotel Ednell. (3)

WOMAN

Perferably with car; age 23-35; neat, intelligent; willing to start at about $30-$40 a week and able to qualify for promotion. Your duty will be to make appointments for demonstrations. Local branch of national organization. Refined activity. References required. Ask for manager, 764 Clara, 2d fl., south, Tuesday, 9 a. m. to 8 p. m. (c6)

SALESWOMEN WANTED

GIRL—For saleslady in bakery; must be thoroughly experienced. Apply Box F-193, Post-Dispatch. (c3)

SALESLADIES—Fast selling 25-cent household necessity; 4 to 6 can be sold in every home; salary and commission. 3512 Olive. (c53x)

SALESLADIES—The Real Silk Hosiery Mills will employ 3 over 25; start about $18 a week. Apply 1826 Arcade Bldg. (c6)

SALESWOMEN WANTED

SALESLADIES—For Baby Show at Coliseum; can use 20. Call 2 to 4 p. m., 1005 Locust st.

SALESLADIES—For dress and coat department, must be thoroughly experienced for permanent positions, good salary. The Emporium, 5963 Easton. (c)

SALESWOMEN—2, real, between 25 and 45, experienced in direct selling will find an enviable connection with us if you can meet our requirements; salary and commission. Apply 9 a. m. to 8 p. m. Tuesday and Wednesday, Suite 205 Stroh Bldg., 4541 Delmar. (c3)

WOMEN—6 active Protestant; Bible campaign; permanent position; good pay; we train you. Call 4 to 6, 3636 Olive. (c5)

HOUSEHOLD GOODS

HOUSEHOLD GOODS FOR SALE

BEDS, $2.50; cotton mattress, $4.95; chairs, 75c; pillows, 50c. Pallo, 2921 Olive. (c)

BEDROOM AND DINING ROOM SET—Like new. Call 2622A S. Jefferson. (c62)

BEDROOM SUITE—Like new, $75. VIctor 4283M. 1910A Rutger. (4)

BEDROOM SUITE — 3 pieces, sample; brand-new; $69. Steiner Furn. Co., 1200 S. Broadway. (c62)

BEDS—Brand-new, full size and twin-baby beds, Simmons, Smith & Davis, little scratched; new springs and new mattresses to fit same; big lot to pick from; delivered free. We sell wholesale to out-of-town dealers. LEVY BROS., 311 S. 14th st. Bellefontaine or Belt line passes our door.

6-Pc. Bedroom Outfit

Includes large dresser, bed, chifforobe, spring and mattress, bed lamp and floor-covering; a bedroom furnished complete $49.75. CHestnut 6662. Station 2.
NO MONEY DOWN
WELCH & CO.
~ 2315 OLIVE ST. ~

CHIFFOROBE—Used short time; sell cheap. Steiner Furniture Co., 1200 S. Broadway. (c2)

CHIFFOROBES—American walnut; oak or mahogany; big lot to pick from; will sell at low prices for cash. LEVY BROS., 311 S. 14th. (c4)

COAL RANGE—6-hole blue enamel Quick Meal, cheap for cash. 1719 Morgan st.

DAVENETTE SET—Upholstered; looks like new; will sell on terms. LEVY BROS., 311 S. 14th. (c4)

DINETTE SUITE—Duco finish; new. 5115 Labadie. PArkview 7523J. (c3)

DINING SET—Beautiful velour; 11-piece. 5067 Washington. FOrest 3645W. (c62)

DINING ROOM SUITE—1 bedroom suite, 1 daybed, 2 Simmons beds, 1 writing desk, 1 chest drawers and 1 kitchen table. 6337 Alexander Drive. PArkview 3722. (c4)

Electric Ironer Bargains

Savage, Simplex, Utenco, Wonder and Deming ironers; floor samples; guaranteed same as new; real bargains. Meehan, 3154 S. Grand. LAclede 9000. (c8)

FRIGIDAIRE REFRIGERATOR — Cost $750; like new; sell for $250. 6 Yale av., University City. CAbany 6920. (c)

FURNITURE—4 rooms complete; piano; good condition. 1436 Semple. (c62)

FURNITURE—Living, dining, bed room, kitchen. Call LIndell 8542.

FURNITURE—Contents of 6 rooms; good; south; ill; leaving city. PRospect 7523.

FURNITURE—5 rooms; all complete; excellent condition; call morning. 738 N. Euclid.

FURNITURE—Contents 4 rooms; almost new. 229 N. Vandeventer, first floor west. (c)

FURNITURE—Contents of 5-room flat; reasonable. PRospect 2612. 3438A Alberta. (c4)

FURNITURE—Overstuffed, living; walnut dining, bedroom; rugs, kitchen; cheap. 3807A S. Grand. Hess Furniture Display. (c56)

FURNITURE — 3 rooms, complete; must be sold for storage charges. EDW. A. LANGAN FURNITURE CO., 1928 FRANKLIN AV. (c5)

FURNITURE—Consisting of fine dining suite, beautiful bedroom and overstuffed suite, lamps, odd chairs, rugs, kitchen complete; separately. Dealers, 5219 Cates. (c4)

FURNITURE—You can now buy used furniture at The Furniture Exchange, 19th and Washington, where there is a half block, on the second floor, full of bargains in all kinds of furniture, rugs and stoves, or you may find what you want at Langan Bros.' Furniture Co., 18th and Washington, and have it all on the one bill. This enables you to select from the largest stock of used and new goods in St. Louis at lowest possible prices; cash or time.
LANGAN'S EXCHANGE STORE, 19th and Washington. (c14)

35 GAS RANGES—Must be sold, $5 to $20. Chadsey, 750 Westgate. (c3)

GAS RANGE—Side oven, $8.50. 2723 Lafayette. Store. (c)

GAS RANGE—QUICK MEAL; ALL PORCELAIN, $35. H. DAVIS FURNITURE CO. 1516 FRANKLIN. (c)

GAS STOVES—White, Quick Meal; three-burner; will connect the stoves free of charge this week. LEVY BROS., 311 S. 14th. (c4)

HOUSEHOLD GOODS—Everything complete; must sell; real bargains; bedroom set, $29.50; dressers, $5; chiffoniers, $5; beds, $2; springs, $3; mattresses, $2; rugs, $7; gas stoves; breakfast sets, $8; chifforobes and other furniture. Dealer, 4109 Olive st. (58)

ICEBOX—Vanity dresser. 4135 Miami. (c4)

ICEBOX—Good condition; reasonable. 4127 Miami.

ICEBOXES—$2.50; dressers, $5; ¾ beds, complete, $10; tables, 50c up. Sloan's Storage Co., 3908 Washington. (c)

LIVING ROOM SET.
Several to pick from; will sell at low price for cash. LEVY BROS., 311 S. 14th.

LIVING-ROOM SUITES — Overstuffed, loose-cushioned construction; $80 values. Limited stock; $14.95.

LIVING-ROOM SUITES—3-piece, loose-cushion construction; high-grade covering, $110 value, $32.50.

LIVING-ROOM SUITES—Splendid high-grade, 3-piece coil spring construction, loose cushions; $129 value, $43.75.
NO MONEY DOWN
WELCH & CO.
~ 2315 OLIVE ST. ~

OIL STOVES—Gigantic disposal; all styles, all makes, go at $6.50 to $22.50. All guaranteed same as new. NO MONEY DOWN.
WELCH & CO.
~ 2315 OLIVE ST. ~

RANGE—Gas and coal enamel. 3732 Page. (c)

REED SUITES—Big selection, 3-piece reed suites, $55 values go at $9.95. NO MONEY DOWN.
WELCH & CO.
~ 2315 OLIVE ST. ~

REFRIGERATOR—100 lb. ice capacity, good condition, cheap. 3437A Tennessee.

REFRIGERATOR — Celebrated Leonard, porcelain lined, 125-pound capacity, good as new, $20. 1116 Louisville. HIland 5591

REFRIGERATOR LIKE NEW—$12.50 H. DAVIS FURNITURE CO. 1516 FRANKLIN. (c)

RUGS—1 9x12 Axminster; 1 6x9 fluff; also upright piano. 4306 Gertrude. (c62)

SIMPLEX IRONER—Tables, beds, dressers, chairs, rugs; Kelvinator. 5109 Washington. (c2)

WASHER—Maytag; first-class condition; reasonable. Ziegler Appliance Co., 5207 Gravois. (c2)

WASHER—Eden, Federal and other standard makes; $25 and up. Ziegler Appliance Co., 5207 Gravois. (c2)

ELECTRIC WASHERS—The new easy, $99.50. Rose Sales Agency, 5421 Gravois. RIverside 4104. (c7)

WASHING MACHINES—A. B. C., Easy, Eden and others; as low as $15; real bargains. Morton Electric Co., 418 N. 7th. (c14)

WHIRLPOOL ELECTRIC
Washing machine demonstrator; in A1 condition and we guarantee it; offered at $89.50; terms $1.50 week. DOMESTIC ELECTRIC CO. branch, 2820 Cherokee. (c3)

A. B. C. ELECTRIC.
Used; in very good condition and guaranteed; only $59; terms $1.50 week. Domestic Electric Co. Service Dept., 922 Pine. (c)

WHIRLPOOL ELECTRIC.
Demonstrator; in fine condition; guaranteed; only $79.50; terms $1.50 week. Domestic Electric Co. Service Dept., 922 pine.

BLUEBIRD AGITATOR.
Like new; guaranteed; bargain; $89.50; terms $1.50 week. Domestic Electric Co. Branch, 2820 Cherokee. (c)

EDEN ELECTRIC.
A machine that will give you many years of service and guaranteed, only $69.50; terms; $1.50 week. Domestic Electric Co. Service Dept., 922 Pine. (c3)

EDEN AGITATOR ELECTRIC.
Demonstrator; like new; guaranteed; bargain, $89.50; terms $1.50 week. Domestic Electric Co. Branch, 2820 Cherokee.

3 CUP VACUUM WASHING MACHINE BARGAINS

Easy and Acrobell; also Bell electric washers at reduced prices; guaranteed. MEEHAN, 3154 S. Grand. (c8)

HOUSEHOLD GOODS FOR SALE

CONTENTS of 3-room apartment; must sell. Call after 10 o'clock Sunday a. m., no dealers, selling cheap. 2533 West Hebert; first floor north. (2)

3 ROOMS, $169.50

Living room, bedroom and kitchen; also floorcoverings; terms to suit. LEO BRASCH HOUSE FURNISHINGS CO. 2228-30 Franklin. Open evenings. (c5)

PUBLIC AUCTION

FURNITURE— —RUGS— —STOVES
1301 FRANKLIN AV.
WEDNESDAY, JULY 17, 1:30 P. M.
FRANKLIN AUCTION CO.

No Money Down

2-ROOM OUTFIT, $59.75
3-ROOM OUTFIT, $79.85.
Furnished complete, including floor coverings and lamps; choice of living room, bedroom, dining room or kitchen outfit; any 2 rooms, $59.75.
NO MONEY DOWN
WELCH & CO.
~ 2315 OLIVE ST. ~

OLD FURNITURE EXCHANGED FOR NEW

Phone CEntral 7460 if you have an odd piece or obsolete suite that you wish to dispose of. An appraiser will call. Slightly used furniture at a vast reduction; kitchen cabinets, $15; gas ranges, $5; tables, $3.50; chairs $1; dressers, $15; davenettes, $10.
IN THE LOW-RENT DISTRICT.
Walker-Armstrong H. F. Co.
1809-11 OLIVE ST. (c5)

NO MONEY DOWN

3 Rooms, Complete....$129.50
4 Rooms, Complete....$169.50
KING, 2618 FRANKLIN
Open Monday and Saturday Eves. (c5)

No Money Down

3-ROOM OUTFIT, $82.50
WEDNESDAY AND THURSDAY
Includes Kitchen, Bedroom and Living-Room Set. Terms $1.00 Week.
3-ROOM OUTFIT, $139.50
Complete 50 pieces, including overstuffed Suite, Walnut Bedroom Suite, Kitchen, Floorcovering, Free Dinner Set. TERMS, $1.50 A WEEK
Silverstone Exchange Store
412 N. 12th St.
(OPPOSITE HOTEL JEFFERSON)

Furn. Houses and Flats For Sale

FURNISHED FLAT—4 rooms. Call LIndell 8042.

SEWING MACHINES

SEWING MACHINES—Lewis; 2 Singer machines with Domestic motors. 4306 Manchester. GRand 7072. (c62)

SINGERS—$7.50 up; Singer rented, $3 per month. FOrest 5850. 5167 Easton. (c62)

HOUSEHOLD GOODS WANTED

ANDIRONS—Furniture, carpets, contents flats, dwellings, any amount; need goods badly; best prices. Schober. CHestnut 5394 (c8)

CARPETS, rugs and furniture of all kinds wanted badly; highest prices paid. GArfield 6228 or CEntral 2572. Sunday or evenings. CAbany 5294 or FOrest 8952. (c58)

FURNITURE Wtd.—Pay well. Walter T. Davis, Selkirk Austion Co., 1808 Chouteau. CHestnut 2228. (8)

A CALL will convince you we pay highest prices for furniture, rugs contents of flats, apartments, dwellings. D. Goldberg, LIndell 6646. (62)

CALL Browning, FOrest 0825, if you have furniture to sell. (c58)

CASH for good used furniture. RIverside 4855. (c4)

VAL'S FURNITURE EXCHANGE — We buy and sell used furniture. Call CEntral 5517. 1107 Biddle. (c8)

20,000 POUNDS feathers; pay 30c to 60c for old ones. Montana Feather Co., 1105 Franklin. GArfield 7021. Calls everywhere. (8)

FOR SALE—WANTED

MISCELLANEOUS WANTS

WHEEL CHAIR Wtd.—Must be cheap. MUlberry 4803.

MISCELLANEOUS FOR SALE

CITY MAP—Showing names of property owners, block and lot numbers; price $1. Real Estate Map Co., 806 N. Broadway, second floor.

DOUGH MIXER—And steam boiler. 4403 Virginia. (c62)

ELECTRIC CLOCKS—About 200; size 15x42; will sell very reasonable. 3626 Hebert. COlfax 4765M. (c2)

POOL TABLE—Regulation size, good condition, $20, also rugs, tables and beds. 6 Yale av., University City. CAbany 6920

QUILTS—All kinds home-made; also canvas belting. GRand 4201J (c62)

TARPAULINS—6x8 ft., khaki, waterproof, $1.75; other sizes and tents at bargain prices. Lerov Tent Co., 2621 Gravois. (c2)

TRUNKS—New and used; also rented. Missouri Trunk Co., 4968 Delmar. (c62)

TRUNKS—Of all kinds; suitcases and bags. Metropolitan Storage, 3950 Olive. (c57x)

AUTOMOBILES

Wanted

ALL MAKES of late cars bought for cash; mortgages paid. LAclede 5910. (c8)

ALL autos bought, consigned, loans. Kiink, 2246 S. Grand. GRand 5385. (c8)

AUTOS Wtd.—1000 for wrecking. Waldman, 4444 Easton. DElmar 4444. (c8)

AUTOS Wtd. — Just starting; pay cash. DElmar 5905. 4593 Easton av. (c8)

BROCK MOTOR buys cars for cash. 4418 Olive, at Newstead. JEfferson 8200. (c)

FORDS, CHEVROLETS Wtd.—We pay top prices; ready cash. 3856 Easton. (c8)

JUNK AUTOS Wtd.—Call CAbany 4067J. Mae Metal Co., 1507 Whittier st. (c6)

ABSOLUTELY all automobiles, trucks, for wrecking. 4319 Easton. LIndell 7561.

$25,000 CASH FOR AUTOS

Bring car, get cash; mortgages paid. MONARCH, 3137 Locust st. (c8)

Don't Sell Your Car

Get our cash price first. We also make auto loans.
YAHLEM MOTOR, 1035 N. Grand. (c14)

$40,000 CASH FOR AUTOS

1929-28 Cadillacs, La Salles, Lincolns, Packards, other makes $50 to $3500. See us first. MOTORIST, 1834 Locust. CEntral 8691. (c60)

AUTOS WANTED--PAY CASH

Buy all makes. See us first. MILTON MOTOR CO., 3135 LOCUST. (c8)

Automobiles For Exchange

GOOD CAR Wtd.—Exchange novelty store. A. Miller, 1446 Madison. (62)

Broughams For Sale

BUICK—Brougham; beautiful family car; carefully handled; private terms. 1444 N. Twenty-third. (c57x)

BUICK—1927 brougham; beautiful Duco finish; good tires; sound motor; low price; easy terms. KUHS-BUICK, 2837 N. Grand. Lin. 2900

HUDSON BROUGHAM
1925 model; good motor; original finish; has many extras. Open evenings. SOUTH SIDE BUICK, 3654 S. GRAND.

Coaches For Sale

BUICK—1927 coach; classy looking, sound condition; low price. KUHS-BUICK, 2837 N. Grand. Lin. 2900

CHEVROLET—1927 coach; excellent condition; $285. 7805 Ivory. (c62)

CHEVROLET—1926 coach; perfect motor; will sacrifice; $165. 3843 Easton.

CHEVROLETS—5 coaches; late 1927; like new; trade, terms. 2860 McNair. (c)

CHEVROLET—Late 1928 coach; run 3500 miles; trade, terms. 2860 McNair. (c)

CHEVROLET—1926 coach; good condition; $140; terms. 2860 McNair. (c)

CHEVROLETS—Coaches and coupes, 1925 to 1928 models; $135 to $385; terms. Henry L. Kuhlman, 5149 Easton. (c55)

AUTOMOBILES

Just a Minute
Folks! Here They Are

1928 Buick Std. Sport Coupe $675
1928 Auburn 88 Cabriolet 950
1928 Auburn 88 Sport Sedan 925
1928 Pontiac Coupe 575
1927 Buick Master Rdstr. 785
1929 Whippet 6-cyl. Coupe 725
1928 Chrysler 62 Sedan . 675
1927 Auburn Str. 8 Rdstr. 375
Auburn 7-pass. St. 8 Sedan 550
1925 Buick Master 6 Sedan 375
1926 Chrysler 4-pass. Imperial 80 Coupe 795
1926 Dodge Coupe 325
1927 Oakland Landau Sedan 425
1928 Oakland All-American Spt. 6-wire-wheel Roadster 695
1926 Studebaker Roadster 395
1928 Hudson Custom Bilt 5-pass. Sedan 975
1927 Essex Coupe 300

AUBURN
2007 LOCUST

Coaches For Sale

CHEVROLET—Coach, 1929 model; like new; must sell today; will sacrifice. 3706A Hereford. (c4)

CHEVROLET 6—1929 coach; run 600 miles; new June 28; lost job; cost $678; $575; $175 down; trade. Williams, 4867 Easton. (c2)

CHEVROLET—Coach, 1925, all new tires, $125; 1927 model, $275; Essex, 1926, $35. Open Wednesday and Friday evenings. Morris' Bargains, 2810 Olive.

CHEVROLET—1929 coach; demonstrator; this car has been driven 3000 miles and looks and runs like new car. Reichardt Motor Co., 220 W. Lockwood, Webster. (c6)

CHEVROLET—Coach, 1926; excellent condition; good paint, tires almost new; $180; also 1927, $275; terms. LOVE JOHNSON, 5244 Natural Bridge. (c65)

CHEVROLET—Coaches; 25 to select from; 1925-28 models; all in excellent mechanical condition, with 5 good tires, good Duco, tops and upholstering; prices and terms lower than you would expect to find them. Flint Chev. Co., 4710-20 Delmar. (c57x)

CHRYSLER—1927 coach, early; perfect throughout; original finish, 5 good tires; $175 down, trade. 2849 N. Grand. (c59)

1929 DE SOTO COACH
Very good condition; private owner. SPELLBRINK GARAGE, 1321 Franklin av. (c62)

DODGE — Coach, late 1926, refinished; disc wheels, all good balloon tires; $85 down; trade. 2849 N. Grand. (c59)

ESSEX—'26 coach; balloons; $75. $25 down; others. 4593 Easton. (c58)

ESSEX—Coach; late 1928; like new; $425; trade, terms. 4036 Easton. (c2)

BRAND NEW ESSEX COACH
Fully equipped; big saving; easy terms. GUARANTY MOTOR CORP., 2936 Locust.

ESSEX COACH
Late model; good Duco and tires; a bargain; only $65 down balance GMAC. SOUTH SIDE BUICK, 3654 S. GRAND.

FORD—Coach, 1929; car is in perfect shape. SCHNURE-BUICK, 2218 LOCUST.

NASH—400 standard 6; like new; must sell. 4725 McPherson. (2)

NASH—1927 Advance Six coach; new tires; sound condition; amazing low price. KUHS-BUICK, 2837 N. Grand. Lin. 2900

NASH—Coach; 1925; motor in excellent shape; paint very good; 4 new tires; here is a good automobile at a low price; terms. ARCHER-MANN MOTOR CO., Marmon-Roosevelt Distributors. LIndell 6400. 4057 Lindell. (c62)

NASH 1926 COACH
Special 6, new tires; good duco; splendid condition; $375. SOUTH SIDE BUICK BRANCH. 2651 Lafayette. Open Evenings. Vic 2796

OAKLAND—1928 coach; can't be told from brand-new; $1000 value; July clearance sale, $685. Brock-Chrysler, 4418 Olive. (c)

PONTIAC—Coach, 1928; first-class condition; $485. 7805 Ivory. (c62)

PONTIAC—Coach, 1928; $375; good condition. CAbany 8757. 5953 Clemens. (c2)

PONTIAC—Coach, 1928; first-class condition; $485. 7805 Ivory. (c62)

1928 WHIPPET COACH
4 heavy duty Fisk balloon tires, paint like new; has been thoroughly reconditioned and is guaranteed for 30 days; price $375; terms or trade. E. J. JOHNSON, INC. WILLYS-OVERLAND BLDG., Locust at Twenty-third. Open evenings and Sunday.

WILLYS-KNIGHT COACH
Model 70; has been thoroughly reconditioned and is guaranteed for 30 days, paint and tires perfect; a real value in a 6-cylinder sleeve valve car for $450; terms or trade. E. J. JOHNSON, INC. WILLYS-OVERLAND BLDG., Locust at Twenty-third. Open evenings and Sunday.

Coupes For Sale

BUICK—1928 coupe; one of the finest automobiles in the city, and only $290 down. SCHNUER-BUICK, 2218 LOCUST.

BUICK MASTER COUPE
1928 model, 5-passenger coupe; new tires; seat covers; good motor; a bargain. SOUTH SIDE BUICK, 3654 S. GRAND.

CHEVROLET—Coupe, 1928, $385. 7805 Ivory. (c62)

CHEVROLET—Coupe, late 1928. 5044A Lotus. (c68)

CHEVROLET—Latest 1927 coupe; looks new; some bargain, $285. 3843 Easton.

CHEVROLET—Late 1926 coupe; runs perfect; $145; terms. 2860 McNair. (c)

CHEVROLET—Latest 1928 coupe; almost new; extras, trade, terms. 2860 McNair.

CHEVROLET—Late 1928 coupe, $395. $135 down. Williams, 4867 Easton. (c2)

CHEVROLET—1928 coupe; good condition. $135 down. Halls Ferry and Chambers roads.

CHEVROLET—10 coupes, coaches and sedans; cheap; trade. 2506 S. Jefferson. (c57)

CHEVROLET—Coupes; 15 to choose from, 1925-1928 models; every one in A1 mechanical condition with 5 good tires, good Duco, tops and upholstering; prices and terms lower than you would expect to find them. Flint Chev. Co., 4710-20 Delmar. (c57x)

1926 Chevrolet Coupe $65
Down; like new; special low price. GUARANTY MOTOR CORP., 2936 Locust.

CHRYSLER—Coupe; 1928; like new; guaranteed; $425. 4593 Easton. (c58)

CHRYSLER 60—1927, 6 coupe, $375, $175 down. Williams, 4867 Easton. (c2)

CHRYSLER 52—1928 coupe; perfect condition; original finish; like new; $150 down; trade. 2849 N. Grand. (c59)

CHRYSLER—Coupe; model 60; mechanical condition, paint and tires good; $325 terms. LOVE JOHNSON, 5244 Natural Bridge. (c65)

CHRYSLER 75 COUPE
Brand-new run a few miles by company official; big discount; new car guarantee. Brock Chrysler, 4418 Olive. (c)

DURANT—1928 coupe; only driven 6000 miles, $150 down. Halls Ferry and Chambers roads.

FORD—Sport coupe, model A, reconditioned and good paint, $395; terms. LOVE-JOHNSON, 5244 Natural Bridge. (c65)

FORD—Model A coupe, right off salesroom floor; a substantial saving for immediate sale. HIland 2123. 7486 Manchester. (c63)

FORD— Coupe, 1926, $100; Chevrolet, 1927, $175; Chevrolet cab, 1927, rumble seat, $265; terms. Open Wednesday evenings. Morris' Bargains, 2810 Olive.

AUTOMOBILES — AUTOMOBILES

YOU KNOW THE PLACE
GROSS-BUTLER
18th and Locust
A REAL CLEANUP UNHEARD OF PRICES
Most Sensational Prices Ever Heard Of

Every Car Must Go

If you want an automobile come in right now. Late models, Chevrolets, Buicks, Essex, Pontiac, Whippet and many others. Terms to suit. Come in now. Don't wait. Always open.

Gross-Butler Motor Co.
Graham-Paige Distributors
18th and Locust

Coupes For Sale

FORD—Coupe, 1926; new tires; first-class mechanical condition; $150; also 1924, $75; terms. LOVE JOHNSON, 5244 Natural Bridge. (c65)

2 FORD COUPES, 1929
Run very little; one sport, one standard; terms. MONARCH, 3137 Locust.

GRAHAM-PAIGE—6-15 sport coupe, only four months old; must sell; cannot drive car. See it at 4036 Easton. (c2)

1926 Hupmobile 8 Coupe
A real buy; low mileage; good tires; motor A1, only $495. SOUTH SIDE BUICK BRANCH. 2651 Lafayette. Open Evenings. Vic 2796

NASH—1928 special coupe; cost $1420; $445, $145 down; real bargain; trade. Williams, 4867 Easton. (c2)

PONTIAC—Coupe, 1928; good clean job; $485. 7805 Ivory. (c62)

PONTIAC—Coupe; 1927; real car; $295; terms. 4593 Easton. (c58)

REO—Coupe, Master, 1929; good condition. 5047A Mardel. (c3)

STAR—Coupe, all models, A1 condition; cheap. 4036 Easton. (c2)

STUDEBAKER—1928 4-passenger coupe; new tires; beautiful Duco finish; surprising low price. KUHS-BUICK, 2837 N. Grand. Lin. 2900

WHIPPETT, 1927—Like new; bargain; $245; terms. 4593 Easton. (c58)

Roadsters For Sale

CHEVROLET—Roadster; 1928; perfect motor; $365; terms. 4593 Easton. (c58)

CHRYSLER 70—Sport roadster; guaranteed like new; $545. 4593 Easton. (c58)

CHRYSLER—Sport roadster; 1927; rumble seat; $345; terms. 4593 Easton. (c58)

1926 DODGE RDST., $90
Down; like new; special low price. GUARANTY MOTOR CORP., 2936 Locust.

FORD—Sport roadster, 1929; $385; terms. 4968 Northland. FOrest 6391J. (c58)

FORD—Roadster; pick-up, 1926; good condition; only $95. LOVE-JOHNSON, 5244 Natural Bridge. (c65)

FORD—1927 roadster, $125; Chevrolet 1926, $150; also a 1927 Chevrolet and a Pierce-Arrow, $250. Open Wednesday evening. Morris, 2810 Olive.

1929 GARDNER 8 RDST., $250
Down; rumble seat; many extras; can't be told from new; real bargain price. GUARANTY MOTOR CORP., 2936 Locust.

GARDNER—1927 special 6 roadster, very snappy appearance; excellent mechanical condition; a nice buy; tires in very fine shape; includes good spare, complete set of curtains, winter front and dandy set of repair tools; priced right for cash; must sell. For demonstration, write to Box M-182, Post-Dispatch.

MOON—Roadster, 1929; rumble seat; run 5000 miles; like new. 3036 Washington. (c3)

MOON—Sport roadster; real class; guaranteed; $295; others. 4593 Easton. (c58)

NASH—Sport roadster; 1926; real class; $295; terms. 4593 Easton. (c58)

STUDEBAKER—Roadster; 1926; in first-class condition; $200; terms. LOVE JOHNSON, 5244 Natural Bridge. (c65)

WILLYS-KNIGHT RDST. $395
Model 66; rumble seat; perfect condition GUARANTY MOTOR CORP., 2936 Locust.

Sedans For Sale

BUICK—1929 sedan. Call JEfferson 6230. M. B. Bramley. (c3)

BUICK—1929; 116 model; 2-door sedan; run 12 miles; cost $1385; save $250; Williams, 4867 Easton. (c2)

CADILLAC V-61—7-passenger sedan; runs good; $200. 2849 N. Grand. (c59)

CADILLAC
1928 Essex Coupe.
1926 Packard 8 Sedan, 5-pass.
1927 Jordan Coupe.
1927 Buick Sedan, 5-pass.
These cars are all in fine condition and are exceptional bargains.
OLIVER CADILLAC CO.
JEff. 3084 Locust at Leonard

CHEVROLET — 1928 sedan; run 4100 miles; trade terms. 2860 McNair. (c)

CHEVROLET—Sedan, late '28; fully equipped; private party. 2161 Russell. (c53x)

CHEVROLET—Sedans; 12 to pick from; 1925-1928 models; every car in topnotch condition, with 5 good tires, good Duco, tops and upholstering; prices and terms lower than you would expect to find them. Flint Chev. Co., 4710-20 Delmar. (c57x)

CHRYSLER 70—Sedan; perfect throughout; $100 down; trade. 2849 N. Grand. (c59)

CHRYSLER—Late model; received excellent care; former owner's name furnished on request; worth $750, reduced today to $585. Brock-Chrysler, 4418 Olive. (c)

Chrysler 72 Coupes and Sedan
1928; take your choice; $800; terms. MONARCH, 3137 Locust.

CHRYSLER 75 SEDAN
Brand-new; run a few miles by company official; big discount; new car guarantee. Brock Chrysler, 4418 Olive. (c)

1926 CHRYSLER SEDAN
Will sell very cheap; good condition; private owner. SPELBRINK GARAGE. 1321 Franklin av. (c62)

DODGE—Late 1926 sedan; perfect condition; $225; terms. 2860 McNair. (c)

DODGE—Victory 6 sedan; 10 months old; excellent condition; all new rubber. CAbany 3028W. (c3)

DODGE—Senior sedan; 1929; an outstanding value; beautiful in appearance; just broken in; rubber like new; a real bargain for someone; terms. Phone FOr. 2169 (c4)

FORD—Sedans; 1923, 4-door, $35; 1925 tudor, all new tires $75. Open Wednesday evening. Morris Bargains, 2810 Olive.

FORD—Model A tudor sedan; late 1928; car in first-class condition throughout; $435; terms. LOVE JOHNSON, 5244 Natural Bridge. (c65)

FORD—Tudor sedan, 1926; reconditioned and repainted; upholstering like new; $195; terms. LOVE JOHNSON, 5244 Natural Bridge. (c65)

Sedans For Sale

FORD—New 2-door sedan; 59 sedan, months old. PArkview 7293W. (c62)

Hupmobile 8 Sedan
In excellent shape, refinished in Duco and fully equipped. Special price.
OLIVER CADILLAC CO.
JEfferson 3084 Locust at Leonard

JORDAN—Sedan; line 8; in wonderful mechanical shape; all new rubber. This car is in beautiful condition. Price low; terms. ARCHER-MANN MOTOR CO., Marmon Roosevelt Distributers. LIndell 6400. 4057 Lindell. (c62)

La Salle Sedan
Type 303; in perfect condition; driven only 11,000 miles; sold guaranteed; exceptional price.
OLIVER CADILLAC CO.
JEfferson 3084. Locust at Leonard

MARMON—Sedan, 1927; little 8 motor; in excellent condition; this car has been used very little and can hardly be told from new; a real buy; terms. ARCHER-MANN MOTOR CO., Marmon Roosevelt Distributers. LIndell 6400. 4057 Lindell. (c62)

PONTIAC SEDAN, 1928
$125 down; all extras, today. MONARCH, 3137 Locust.

STAR—Sedan, 4-door; real bargain, $95; $35 down. 4593 Easton. (c58)

WHIPPET—4, sedan; late 1928; almost new; trade or terms. 2860 McNair.

WILLYS-KNIGHT — Excellent condition; bargain; private party; terms. 2802 Cass.

Touring Cars For Sale

BUICK—Touring; $150. 3923 Flad. (c62)

BUICK—Touring; A1 condition; bargain; $7[illegible] if sold today; no dealers. Apply 2011 Hebert. (c)

DODGE—1924 touring; perfect condition; $85; terms. 2860 McNair. (c)

DORRIS 6-80—Touring; motor just overhauled; 4 new tires; paint like new; $125; $40 down. 2849 N. Grand. (c59)

FORD—Touring, late 1925; new balloon tires; $85; terms. 2860 McNair. (c)

FORD—Touring car, $25. 6150 Bartmer. (c)

FORD AND CHEVROLET—Tourings, $25 up; nice assortment. Open Wednesday and Friday evenings. Morris, 2810 Olive.

FORD—Touring, 1924-25 models, all in good running condition; some balloon tires. $35 to $55. LOVE JOHNSON, 5244 Natural Bridge. (c65)

Ford, Model A Touring, $135
Down; like new; sacrifice price today. GUARANTY MOTOR CORP., 2936 Locust.

JORDAN—1924 touring; good condition; cheap. MUlberry 4786.

LA SALLE PHAETON, $1050
Sport model de luxe; fender wells; lots of extras; real bargain; see it today. GUARANTY MOTOR CORP., 2936 Locust.

PACKARD 6—Sport touring; used little; $345; $145 down. 4867 Easton. (c2)

Trucks For Sale

CHEVROLET—And Ford trucks; with various types of bodies; prices and terms lower than you would expect to find them. Flint Chev. Co., 4710-20 Delmar. (c57x)

DODGE—Truck, ¾-ton, $125. 2838 Accomac. (c2)

DUMP TRUCK—And job; cheap for cash; account sickness. MUlberry 3466. (c)

FORD—¼-ton, panel body late model; $35, bargain. 4711 Natural Bridge. (c2)

FORD—Ton truck, panel body; 1928 motor; $65. Calkins, 4229W Natl Bridge. (c2)

FORD—2 model T light delivery trucks; panel bodies; can be seen at Union Electric Garage, 1918 Locust. (c4)

FORD—Light truck, 1927; curtained body, closed cab; perfect shape; guaranteed; $65 down; trade. 2849 N. Grand. (c59)

FORDS AND CHEVROLETS—10 1-ton trucks; cheap; terms. 2506 S. Jefferson. (c57x)

FORD—Ton truck; 1926; stake body; repainted; good mechanical condition and good tires; $175; terms. LOVE-JOHNSON, 5244 Natural Bridge. (c65)

TRAFFIC TRUCKS—3-ton; very cheap; make offer. 4452 St. Louis.

Automobiles For Sale—Miscellaneous

100 USED CARS — $35 and up; terms, trade. 3406 Gravois av. (c8)

Accessories, Parts—For Sale

AUTO GLASS—Installed while you wait. 3323 S. Broadway. PRospect 9790. (c62)

Auto Bodies For Sale

BODIES—Ford and Chevrolet; all kinds; trade. Calkins, 4229W Natural Bridge. (c62)

BODIES — Ford and Chevs. all kinds; trade. Calkins, 4229W Natural Bridge. (c1)

TRUCK BODIES — And cabs to fit all makes; immediate delivery or built to your specifications; tremendous reduction in prices; see daily 8 to 5:30; open Sunday morning till 12. Traffic Body Co., 5200 N. 24. COlfax 2200. (c62)

100 FORD BODIES — All models; open Sunday. COlfax 1195. 7320 N. Broadway.

TRUCK BODIES AND CABS
Steel dump with under-body hoist; stake, coal and bus bodies; also used solid tires. MODERN, 1712 Lafayette. Victor 4500. (c65)

Chassis For Sale

CHEVROLET—1929 chassis. CEntral 2120. (c2)

Tires For Sale

TIRES—Slightly used; all sizes; bargain these unusual bargains. Glenn, Grand-Page. (c8)

TIRES—New and used, all sizes less than cost; open Sunday morning and every evening; cash or 10-payment plan. 2807 Olive. (c8)

ANIMALS

BIRD DOG—Reasonable. COlfax 7516J (c2)

BOSTON—Males and females; quitting business. Apply 910 S. Florissant. (c2)

BOSTON BULL TERRIER PUP—9 months old; pedigreed; $25. Inquire 4125 Westminster, Apt. 4. (c4)

BEES AND BEE SUPPLIES

BEES — Complete, with equipment, $6; chickens, 35c each; eggs, 31c per dozen; honey, 10c pound. WEbster 4026. (c5)

BOATS AND LAUNCHES

POWER and row boats built. Barteau, East Grand and Levee. (1)

BUILDING MATERIAL

BRICKS—800,000; building rock. 1800 Chouteau. Bobbitt. EAst. 876. (2)

BRICK—200,000, $4; lumber, all dimensions, $5 to $15 thousand; doors, windows; cheap. Boone & Hand, 921 N. 12th street. GRand 5824R. (c)

Roofing Material

SHINGLES, HEXAGONAL seconds, all colors; sq...$2.59
Roofing, slate coated, first grade, all colors; no trim, $1.50
SCHULTE HDWE. & PT. CO
2835 Union EVergreen 5500 (c62)

CLOTHING

Wanted

APPAREL Wtd.—Men's suits, overcoats, pants, shoes, dresses; pay $6 to $40. Phone right number, CAbany 5206; auto calls 15 minutes. H. Appleman. (8)

10,000 OLD SUITS, overcoats, for shipment; pay $4 to $15. GArfield 7021. Gelber, 1105 Franklin. Auto calls everywhere. (8)

COAL, COKE AND WOOD

COAL—Clean; all large lump, $4; large egg, $3.75; city weight. Lindell 8766. (c8)

WONDER COAL
Egg, $3.50; lump, $4. GRand 6466. (c8)

BICYCLES—MOTOR CYCLES

MOTOR CYCLE—Harley-Davidson, 1928 '74, and side car; cheap. 2708 Kienlen. (62)

HORSES AND VEHICLES

For Sale

BREAD WAGONS—9, single, Heydt Bakery, 17th and Biddle (c)

HORSES—7 good horses and harness. General Baking Co., 1019 N. Jefferson. (c)

HORSES—Good, with trial and guarantee. See Loewenstein, 1321-25 N. Broadway. (c8)

MACHINERY

Wanted

MACHINE SHOP Wtd.—Complete; lathes, shapers, drills, millers, etc. Call Lindell 5636. (c3)

For Sale

CONCRETE MIXER.
Mixermobile, mounted on and operated by model T Ford chassis. Can be seen at Union Electric Garage, 1918 Locust. (c4)

MOTORS—New and used motors; exhaust fans; rewinding, repairs and wiring. Light Electric Co., 207 N. 3d. MAin [illegible] (c8)

Machine Shop Work

MACHINERY—Heavy machine work. John Kamming Machinery Co., 308 S. 1st. (c15)

STORE AND OFFICE FIXTURES

For Sale

FIXTURES—For men's store, at a bargain. 4306 Manchester. GRand 7072. (c62)

RANGE—Large combination; fine for restaurant; $20. 3113 S. 7th. (c62)

RESTAURANT FIXTURES—First-class, up-to-date outfit; everything complete, including linens and silver. Victor 4133. Box Y-281, Post-Dispatch. (c3)

RESTAURANT ICEBOXES—Porcelain; restaurant fixtures. Sloan's Storage Co., 3908 Washington. (c)

FOR REAL BARGAINS in fixtures, see New Franklin Fixture Co., 806 N. 7th. (c54)

WE buy and sell office furniture and store fixtures. Jordan-Scheid, 1115 Chestnut. (c58)

Plumbers' Plumbing Supplies

BATHTUB—Solid porcelain; excellent condition; can be seen 21 Westmoreland pl., week days. Apply Supt. Ralph Nease.

PORCELAIN KITCHEN SINK — Drain board, $5 and $6. Chadsey, 750 Westgate (c4)

TABLE SUPPLIES

JUST-LAID EGGS — 31c dozen; honey, 10c lb.; bees, $2.50 per swarm; laying chickens, 85c; fresh churned butter, 50c. Webster 4026. (c5)

TYPEWRITER AND ADDING MACHINES

For Sale

MIMEOGRAPHS, multigraphs, dictaphones, addressographs, bought, sold, repaired. Pruitt, 406 Market. (62)

NEW AND REBUILT—Adding machines, typewriters and check writers from $10 to $250; sold on convenient monthly payments; all machines guaranteed for 1 year. Reliable Adding Machine and Typewriter Co., 123 Arcade lobby. GArfield 3636. (c62)

TYPEWRITERS—L. C. Smith, $15. 4462A McPherson. JEfferson 8719.

TYPEWRITER—And desk and other office furniture. PArkview 7293W. (c62)

TYPEWRITERS—Underwood, $30 to $50; rentals, 3 months, $5. St. Louis T. W., Arcade Bldg. MAin 1162. (8)

SAFES

SAFE CABINET—Rebuilt; bargain; also underwriters' safes; vault doors, deposit boxes and chest; experts to repair. Howe Scale Co., 3001 N. Broadway.

SEEDS, PLANTS AND TREES

BLUE GRASS SOD—Delivered, 12c per yard; all work guaranteed. JEff. 2561. (c8)

MUSICAL

Tuning and Repairing

PIANO tuning; expert, $2; repairing guaranteed. N. Kautz, WEbster 2224. (c62)

Instruments For Sale

USED SAXOPHONES—$35 up; cornets $5 up; hundreds of other instruments at sacrifice prices. HUNLETH MUSIC CO., 516 Locust st. (c62)

Pianos and Organs For Sale

GRAND PIANOS, $395; save over $200; original price when new $625 for 3 days only; with each grand purchased we offer FREE a duet bench, beautiful floor lamp. Every grand is in perfect condition and guaranteed 100 per cent, a liberal trade-in allowance will be made on your present piano or victrola; remember for 3 days only, you can save over $200 on a grand piano; open evenings until 9 o'clock. $10 delivers a grand piano now. WURLITZER, 1006 Olive St. (c5)

PIANO—Upright; good condition; reasonable. GRand 1962W. 3235 Geyer. (c4)

PLAYER PIANOS, $110 each, delivered; many good standard makes, all thoroughly gone over, music rolls and bench included, $10 down delivers, balance $8 a week; open evenings until 9 o'clock. WURLITZER, 1006 Olive St. (c5)

UPRIGHT PIANOS, $65, delivered; many nationally known makes, all thoroughly reconditioned, $5 down delivers, balance $1 a week; open evenings until 9 o'clock. WURLITZER, 1006 Olive St. (c5)

AT BALDWIN'S
New Baldwin built Baldwin guaranteed. Monarch apartment grand, $495; terms. BALDWIN PIANO CO., 1111 Olive. (c14)

RADIO

Radio Service

SPECIAL RADIO SERVICE, $1.50 Anywhere, any time, any make, radio. RADIO CORPORATION OF MISSOURI. All City Branches. FOrest 0848. (4)

For Sale

ATWATER KENT—Real cheap. Call between 5 and 6 p. m., 4038 McPherson. (c3)

ANIMALS

...DOG—Reasonable. ...fax 7516J (c2)

...TON—Males and females; quitting business. Apply 910 S. Florissant. (c2)

...TON BULL TERRIER PUP—9 months old; pedigreed; $25. Inquire 4125 West...der, Apt. 4. (c4)

BEES AND BEE SUPPLIES

...S — Complete, with equipment, $6; chickens, 85c each; eggs, 31c per dozen; honey, 10c pound. WEbster 4026. (c5)

BOATS AND LAUNCHES

POWER and row boats built. Barteau, East Grand and Levee. (1)

BUILDING MATERIAL

BRICKS—800,000; building rock. 1800 Chouteau. Bobbitt. EAst. 876. (2)

BRICK—200,000, $4; lumber, all dimensions, $5 to $15 thousand; doors, windows; cheap. Boone & Hand, 921 N. 12th street. GRand 4824R. (c)

Roofing Material

SHINGLES, HEXAGONAL seconds, all colors; sq...$2.59 Roofing, slate coated, first grade, all colors, no trim, $1.50 SCHULTE HDWE. & PT. CO 2835 Union EVergreen 5500 (c62)

CLOTHING
Wanted

APPAREL Wtd.—Men's suits, overcoats, pants, shoes, dresses; pay $6 to $40. Same right number, CAbany 5206; auto calls 15 minutes. H. Appleman. (8)

1,000 OLD SUITS, overcoats, for shipment; pay $4 to $15. GArfield 7021. Geller, 1105 Franklin. Auto calls everywhere. (8)

COAL, COKE AND WOOD

COAL—Clean; all large lump, $4; large egg, $3.75; city weight. Lindell 8766. (c8)

WONDER COAL Egg, $3.50; lump, $4. GRand 6466. (c8)

BICYCLES—MOTOR CYCLES

MOTOR CYCLE—Harley-Davidson, 1928 74, and side car; cheap. 2708 Kienlen. (62)

HORSES AND VEHICLES
For Sale

BREAD WAGONS—9, single. Heydt Bakery, 17th and Biddle (c)

HORSES—7 good horses and harness. General Baking Co., 1019 N. Jefferson. (c)

HORSES—Good, with trial and guarantee. See Loewenstein, 1321-25 N. Broadway. (c8)

MACHINERY
Wanted

MACHINE SHOP Wtd.—Complete; lathes, shapers, drills, millers, etc. Call LIndell 5636. (c3)

For Sale

CONCRETE MIXER. Mixermobile, mounted on and operated by model T Ford chassis. Can be seen at Union Electric Garage, 1918 Locust. (c4)

MOTORS—New and used motors; exhaust fans; rewinding, repairs and wiring. Bright Electric Co., 207 N. 3d. MAin ...8. (c8)

Machine Shop Work

MACHINERY—Heavy machine work. John Cumming Machinery Co., 308 S. 1st. (c15)

STORE AND OFFICE FIXTURES
For Sale

FIXTURES—For men's store, at a bargain. 4306 Manchester. GRand 7072. (c62)

RANGE—Large combination; fine for restaurant; $20. 3113 S. 7th. (c62)

RESTAURANT FIXTURES—First-class, up-to-date outfit; everything complete, including linens and silver. VIctor 4133. Box Y-281, Post-Dispatch. (c3)

RESTAURANT ICEBOXES—Porcelain; restaurant fixtures. Sloan's Storage Co., 2906 Washington. (c)

FOR REAL BARGAINS in fixtures, see New Franklin Fixture Co., 806 N. 7th. (c54)

WE buy and sell office furniture and store fixtures. Jordan-Scheid, 1115 Chestnut. (c58)

Plumbers' Plumbing Supplies

BATHTUB—Solid porcelain; excellent condition; can be seen 21 Westmoreland pl., ...k days. Apply Supt. Ralph Nease. (c8)

PORCELAIN KITCHEN SINK — Drain board, $5 and $6. Chadsey, 750 Westgate (c4)

TABLE SUPPLIES

JUST-LAID EGGS — 31c dozen; honey, 10c lb.; bees, $2.50 per swarm; laying chickens, 85c; fresh churned butter, 50c. WEbster 4026. (c5)

TYPEWRITER AND ADDING MACHINES
For Sale

MIMEOGRAPHS, multigraphs, dictaphones, addressographs, bought, sold, repaired. Pruitt, 406 Market. (62)

NEW AND REBUILT—Adding machines, typewriters and check writers from $10 to $250; sold on convenient monthly payments; all machines guaranteed for 1 year. Reliable Adding Machine and Typewriter Co., 123 Arcade lobby. GArfield 3636. (c62)

TYPEWRITERS—L. C. Smith, $15. 4462A McPherson. JEfferson 8719.

TYPEWRITER—And desk and other office furniture. PArkview 7293W. (c62)

TYPEWRITERS—Underwood, $30 to $50; rentals, 3 months, $5. St. Louis T. W., Arcade Bldg. MAin 1162. (8)

SAFES

SAFE CABINET—Rebuilt; bargain; also underwriters' safes; vault doors, deposit boxes and chest; experts to repair. Howe Scale Co., 3001 N. Broadway.

SEEDS, PLANTS AND TREES

BLUE GRASS SOD—Delivered, 12c per yard; all work guaranteed. JEff. 2561. (c8)

MUSICAL
Tuning and Repairing

PIANO tuning; expert, $2; repairing guaranteed. N. Kautz. WEbster 2224. (c62)

Instruments For Sale

USED SAXOPHONES—$35 up; cornets $5 up; hundreds of other instruments at sacrifice prices. HUNLETH MUSIC CO., 516 Locust st. (c62)

Pianos and Organs For Sale

GRAND PIANOS, $395; save over $200; original price when new $625 for 3 days only; with each grand purchased we offer FREE a duet bench, beautiful floor lamp. Every grand is in perfect condition and guaranteed 100 per cent, a liberal trade-in allowance will be made on your present piano or victrola; remember for 3 days only, you can save over $200 on a grand piano; open evenings until 9 o'clock. $10 delivers a grand piano now. WURLITZER, 1006 Olive St. (c5)

PIANO—Upright; good condition; reasonable. GRand 1962W; 3235 Geyer. (c4)

PLAYER PIANOS, $110 each, delivered; many good standard makes, all thoroughly gone over, music rolls and bench included, $10 down delivers, balance $2 a week; open evenings until 9 o'clock. WURLITZER, 1006 Olive St. (c5)

UPRIGHT PIANOS, $65, delivered; many nationally known makes, all thoroughly reconditioned; $5 down delivers, balance $1 a week; open evenings until 9 o'clock. WURLITZER, 1006 Olive St. (c5)

AT BALDWIN'S New Baldwin built Baldwin guaranteed. Monarch apartment grand, $495; terms. BALDWIN PIANO CO., 1111 Olive. (c14)

RADIO
Radio Service

SPECIAL RADIO SERVICE, $1.50 Anywhere, any time, any make, radio RADIO CORPORATION OF MISSOURI, 3 City Branches. FOrest 0848. (4)

For Sale

WATER KENT—Real cheap. Call between 5 and 6 p. m., 4038 McPherson. (c3)

RADIO
For Sale

MAJESTIC RADIO SPECIAL. Was $190 complete. GET ONE NOW FOR ONLY $125 less tubes, on special terms of $2 WEEKLY. See Miss Moore at KIESELHORST, 1007 Olive st., or phone CEntral 6200. (c3)

RCA, all electric, $20; RCA, licensed screen grid, $20; 7-tube, all electric, $27.50. Open Sunday and evenings. 3417 S. Grand. (59)

ROOMS AND BOARD
ROOMS WITH BOARD—CITY
South

BLAINE, 3907A—Room and board; good home cooking. (2)

CALIFORNIA, 2227 — Furnished room with board, for 1 or 2 gentlemen; excellent German cooking; garage. (c5)

CLEVELAND, 3918 — Front; excellent meals; reasonable. LAclede 5346. (c13)

CLEVELAND, 3923—South front room, with board, twin beds. GRand 2539J. (c8)

HARTFORD, 3727—Large room for two gentlemen; home cooking. (c4)

McREE, 3645—Large south front room; 1 or 2; owner's home; board. (c65)

ROOM—Owner's home; A1 location; large, newly furnished; twin beds, closets, shower; excellent meals. GRand 0793J. (c8)

West

CABANNE, 5309—Large front south room, board for 2; reasonable. (c8)

CABANNE, 5165—Large room, board for 4; reasonable; all conveniences. (c2)

CABANNE, 5145—Large front; good meals; for 2 or 3; twin beds; homelike. (c62)

CABANNE, 5153½—Clean, comfortable front rooms; suitable for 2 refined girls only; adults home; reasonable.

CATES, 5022—Single room, with board, for lady employed. (c62)

CATES, 5026A—Hall room; also roommate for gentleman; neat and homelike; separate beds; excellent meals; $7. (c62)

CATES, 5030—Large room with board; conveniences; private family; reasonable. (c61)

CATES, 5026A—Private; newly furnished, cool and homelike; 2 or 3; separate or double beds, adjoining room if desired; good home cooking, $7.

CLEMENS, 5551—Large, cool room; splendid board; gentleman. FOrest 2207W. (c53x)

CLEVELAND, 4225A—Board, room, 1 or 2. GRand 1402J. Reasonable.

ENRIGHT, 5083—Neatly furnished room in home, with board for ladies, $7. (c)

ENRIGHT, 5830—Clean comfortable room, continuous hot water; excellent home cooking; reasonable. PArkview 6230. (c2)

GOODFELLOW, 1268—Cool front; excellent meals; reasonable. MUlberry 7279.

KINGSBURY, 6192—Large front room; twin beds; excellent meals; University and Delmar cars. PArkview 1812W. (c62)

LINDELL, 3744—Double room, board; twin beds; adjoining bath; shower. (c62)

MAPLE, 5130—Large south room, with board, for 2 or 3; all conveniences. (c62)

MAPLE, 5250—South room, twin beds; home cooking. FOrest 4438. (c8)

PAGE, 5168—Room and board; gentlemen preferred; car and bus. (c8)

PAGE, 5022—Room, board, attractively furnished; southern exposure; conv. (c62)

RAYMOND, 5218—Front room; twin beds; good meals; for two. (c44)

RAYMOND, 5122 — Lovely 2d floor south; twin beds. FOrest 5821W. (c67)

RAYMOND, 5031—Large south front room; 2 closets; owner's home; congenial. (c4)

ROOM AND BOARD—For lady. DElmar 4413W. (c2)

ROOMS—Very cool; double or single; excellent table. DElmar 6245. (c62)

ROOM AND BOARD—Ideal location on West Side; 1 block from car and bus line. 4928 Fountain. FOrest 9488W. (c2)

ROOM AND BOARD—For 2 young men, in private family; reasonable. FOrest 6484. (c2)

ROOMS—Large, cool, southern exposure; beautifully furnished; twin beds, running water, home cooking. PArkview 7811.

ROOM AND BOARD—Comfortable furnished room; good meals; private family; West End apartment; gentleman only; references. FOrest 1743J.

VERNON, 5476—Single or double; shower baths; good meals. FOrest 7793J. (c65)

WATERMAN, 5266A — Desirable room, board, $9; homelike. FOrest 1315R. (4)

WATERMAN, 5057A—Newly furnished, twin beds, unexcelled meals; convenient location. (2)

WEST PINE, 4319 — Newly furnished, splendid board; twin beds; shower bath; first-class service. LIndell 5196. (c8)

ROOMS FOR RENT—CITY
Central

ALCAZAR HOTEL, 3127 Locust—Clean, respectable; low weekly rates; garage. (c8)

North

ASHLAND, 4160—Neatly furnished light housekeeping rooms; reasonable. (c6)

BLAIR, 3961—Two rooms for housekeeping; southern exposure. (c3)

DODIER, 2221 — Modern; convenient; $4.50 (c2)

EAST WARNE 2160—2 front lower housekeeping; all conveniences. (c8)

FARRAGUT, 1914—2 rooms, bath, garage, gas, electric, furnished; $6 week.

HARPER, 3205A—Housekeeping room, $5; near Fairgrounds. COlfax 8320R. (c1)

MARGARETTA, 4242—3 rooms, $21; nice airy neighborhood; gas, electric. HIland 4476. (c53x)

ROOM—Nice; O'Fallon Park district; 1 or 2 gentlemen, ladies. COlfax 1275W. (c53x)

TAYLOR, 3109 N.—Beautiful large front room, kitchenette, modern. COlfax 6924J (58)

Northwest

LOTUS, 5119—South sleeping room, $3.50; gentleman only.

MARCUS, 1705—Connecting rooms; sink; real kitchen; $6. FOrest 2881J.

NORTHLAND, 5319—2 connecting light housekeeping rooms. (c2)

NORTHLAND, 4745—1 nice sleeping room; all conveniences. MUlberry 6975. (c62)

WAGONER PL., 1716—Neatly furnished bedroom and kitchen; sink; $7.50. (c62)

WAGONER PL., 1900—2 lovely furnished light housekeeping; employed couple preferred; garage. FOrest 6387W. (c)

South

BENTON, 34—Rooms for light housekeeping. 21xx on Park. (c8)

BLAINE, 4232—Couple employed, wishing to share cozily furnished efficiency apartment with a married couple, employed, no children; all modern conveniences; radio, electric lights and telephone; reasonable; references exchange. Call GRand 3842J after 9 a. m. (c2)

BOTANICAL, 3624A—Lovely rooms for 1 or 2; convenient; reasonable. (c4)

BOTANICAL, 3863—Lovely, cool, south, second floor; residence. LAclede 2169. (c4)

BOTANICAL, 3637—Neat, cool room; twin beds; private family; 2 gentlemen or couple employed preferred. PRospect 5005. (c58)

CALIFORNIA, 3701A—Neatly furnished room; modern; private family; reasonable. (c61)

CASTLEMAN, 3931—Large room, Kitchenette; range, fan; near bath.

COMPTON, 1913 S. — Neatly furnished housekeeping room; private family; $5.50

COMPTON, 2623A S.—Sleeping, single, double, breakfast if desired. LAclede 1007

COMPTON, 1616B S.—4 clean rooms, private bath; sink; hot water.

CONNECTICUT, 3658A—Hall room; nicely furnished; also small room. (c)

CONNECTICUT, 3515A — Single room, southern exposure; breakfast optional. (c58)

CONNECTICUT, 4052 — Cool, connecting south housekeeping rooms; reasonable. (c1)

FLAD, 4247—Newly furnished connecting housekeeping; southern exposure. (c53x)

FLAD, 3828—Attractive, cool south room and sleeping porch for 2. (c1)

FLAD, 3660—Large room, kitchenette; single housekeeping. PRospect 7537. (c8)

HENRIETTA, 3500—Large front, clean, cool, housekeeping room; reasonable. Adults. (c8)

HENRIETTA, 2844A—3 desirable unfurnished light housekeeping rooms; reasonable.

HICKORY, 1816—Clean housekeeping sleeping rooms; child welcome.

ITASKA, 4401—Furnished front room for rent, including furnished kitchen; hot water heat; couple. (4)

JEFFERSON, 2019 S.—2 furnished rooms and kitchenette. (c5)

JEFFERSON, 3617A S.—Front room and kitchen; housekeeping; all conveniences. (62)

ROOMS FOR RENT—South

JUNIATA, 3537A—Front room for 1 or 2, southern exposure; conveniences. (c62)

JUNIATA, 3634—Cool, comfortable room; conveniences; gentlemen; 3 car lines. (c62)

LAFAYETTE, 3225—2 apartment housekeeping rooms; private; garages. (c62)

LAFAYETTE, 3128 — One large light housekeeping room. GRand 9117. (c8)

LAFAYETTE, 3217—2 delightfully furnished connecting rooms, housekeeping; sink; instant hot water; adults. (c62)

MICHIGAN, 3659—Sleeping room; 3 windows; private home; garage optional.

NEBRASKA, 2365—Light housekeeping; connecting or single. PRospect 5797. (c4)

PARK, 2031—Lovely room; kitchenette; housekeeping room; range, sink; $4. (c57)

ROOM—Front; use of living room; gentleman; $4. LAclede 4664. (c8)

RUSSELL, 3668A—Attractive, cool, gentleman; private bus. GRand 5457W. (c7)

SHAW, 4168—2 neatly furnished, front, second-floor rooms. (c62)

SHENANDOAH, 4280—Lovely sleeping room; southern exposure. (c62)

SHENANDOAH, 2853—2 furnished rooms for light housekeeping. (c67)

SHENANDOAH 3632—2 connecting housekeeping rooms, screened porch, reasonable

SHENANDOAH, 3123A—Neatly furnished housekeeping rooms, phone, $8.75 week. veniences.

SHENANDOAH, 4030A—2 large, cool connecting sleeping rooms; gentlemen; private home privileges. GRand 5945. (c1)

SHENANDOAH, 3643B—Large attractively furnished room, kitchenette, sink, range, laundry privileges; janitor; garage optional. (c)

SIMPSON PL., 1737—Room, kitchen, clean, well furnished, reasonable, adults. (c7)

VICTOR, 3520—Large room for 1 or 2 gentlemen; all conveniences.

Southwest

ROOMS—Furnished, 5, to Protestant, man; board with. HIland 3586, after 6. (58)

West

BARTMER, 5936—Large housekeeping or sleeping, private home. CAbany 1019W. (c62)

CABANNE, 5244—Lovely front or with sleeping porch, $4.50; garage; private. (c57)

CABANNE, 5135—Unusual second-floor housekeeping rooms; immaculate; couple; investigate. (8)

CATES, 5192A — 2 very nice apartment front rooms; adults; $8. (c62)

CATES, 5095—Front south sleeping, also large sleeping; suitable 2. (c8)

CATES, 5014—Furnished housekeeping rooms; sink, phone; adults; references; reasonable.

CLEMENS, 5668—Sleeping; twin beds; 2 gentlemen or ladies. PArkview 4852. (c62)

DELMAR, 4267—New management; clean; housekeeping; sleeping; water. (c8)

DELMAR, 5053A—Large front room; sleeping; reasonable. FOrest 3446R. (c)

DELMAR, 3874—Clean, quiet home, shower bath; continuous hot water.

DELMAR, 5139—Front sleeping, $3.50 each double; other rooms, $3 up. (c62)

DELMAR, 4222—Attractive large 2d floor front, kitchenette, porch; also sleeping. (c8)

DELMAR, 3707—Housekeeping, sleeping rooms; cool, south exposure; reasonable. (c1)

DELMAR, 4516-18 — Neatly furnished rooms, housekeeping, single or double, reasonable; board optional. $5. (c3)

DELMAR, 5040—Cozy housekeeping suite, newly furnished; private entrance; porch. (57)

ENRIGHT, 5164—Two neatly furnished housekeeping rooms; no children. (c2)

ENRIGHT, 5827—2 front housekeeping; everything furnished; $6 to $10.

ENRIGHT, 5916—Single or double room for gentlemen; private family; garage. (c62)

ETZEL, 6211—2 rooms, neatly furnished for housekeeping; garage; $6 week.

EUCLID, 759 N.—Large and small sleeping room. FOrest 8935M. (c62)

EUCLID, 335 N.—Unusually attractive large room, overstuffed suite, living room effect, private home; maid service; kitchenette complete; optional.

EVANS, 4253 W.—Why live in rooming house? Get 2 half basement furnished rooms; strictly private; gas, electric; $5.50 week or $20 monthly. (c4)

FOREST PARK, 4414 — Housekeeping apartment; 2 rooms; strictly clean. (c6)

FOREST PARK, 4498—Room, kitchen, $8.50; others $4 up. DElmar 4258. (c8)

FOUNTAIN, 4861—Connecting housekeeping; sink, closet, porch; garage; adults. (c62)

GOODFELLOW, 711 (Apt. E)—Single; near bath; gentleman; reasonable. (c62)

KENSINGTON, 5101—Single and double room; excellent meals; quiet, refined home; privileges; references. FOrest 2727.

LACLEDE, 4916—Two housekeeping, hot water, sink; $9. (c69)

LACLEDE, 4449—Lovely cool room and kitchenette; 1st floor; also single, $4. (c53x)

LEWIS PL., 4523—Cool sleeping room for gentleman; conveniences. (c7)

LINDELL, 4260—2d floor, nicely furnished front room; cool. (c6)

LINDELL, 4166 — Hotel room; private bath. Leonardo. (c8)

LINDELL, 4236—Rooms for business women; garage rooms also. (c3)

LINDELL, 4386—Sleeping room; twin beds; private or connecting bath. (c8)

LINDELL, 4117—Lovely cool front room, shower bath. (c3)

LINDELL, 3805—Large front housekeeping; also two single rooms; plenty of baths; all modern. (6)

LINDELL, 4058—2 clean well furnished housekeeping rooms, very reasonable, con... (c61)

McKINLEY, 4542—2 light housekeeping; second floor front; clean, newly decorated.

McMILLAN, 4562A—2 unfurnished rooms, in private home, gas and electric, furnished, $18 month.

McPHERSON, 4928—Attractive rooms, single or double; continuous hot water. (c4)

McPHERSON, 4022—2 rooms; connecting; also single. LIndell 2452W.

McPHERSON, 4251—Nice bedroom, kitchen; also 2 bedrooms, kitchen, garage. (59)

McPHERSON, 4390—Southern exposed room; twin beds; running water; exceptional.

McPHERSON, 4227—2 large sleeping rooms, southern exposure; nicely furnished; $5. (c62)

McPHERSON, 4150 — Extra large front housekeeping room; walnut furniture. (c62)

MAPLE, 5352—Room, second floor, single; pleasant home; $5. (c62)

MAPLE, 5162—Sleeping rooms; in large home for people who care. FOrest 8561. (c8)

MAPLE, 5463—Desirable room, board; references; beautiful location. FOrest 5508. (c1)

MARYLAND, 4310—Newly decorated housekeeping rooms, southern exposure; sink. (c57)

MINERVA, 59xx—Kitchen; good sink and bedroom; unfurnished. FOrest 5086. (c3)

MINERVA, 5098—Room and kitchenette; $6 week; hot water; private home; apartment E.

OLIVE, 4265—Large bedrooms; housekeeping; 3-room apartment; summer rates. (58)

OLIVE, 4149A—2 large, light housekeeping; everything furnished; reasonable. (c1)

PAGE, 5424—Room for 2 or more persons; conveniences; board optional. (c2)

PAGE, 4537A—Large room; private family; men; $4. Call evenings.

PAGE, 5276A—Single front room, $3.50. FOrest 6979W. (c1)

PAGE, 4720—Neat, cool, 2-room housekeeping suite; conveniences, $8.50. (c62)

PAGE, 5348—2 connecting second-floor front; furnished housekeeping; reasonable.

PAGE, 4340A—2 connecting front rooms, light housekeeping; gas stove, electric, hot water; $7 per week. Call after 6 p. m.

PENDLETON, 524—4200 Olive and Washington; good furnished front room, light housekeeping; clean.

RAYMOND, 5048—Fine housekeeping; also sleeping room. FOrest 3402R. (c53x)

ROOM—Large cool, front; refined home; business men. DElmar 4069. (c8)

ROOM—Nicely furnished, all conveniences; private home. LIndell 7607R. (c62)

ROOM—Nicely furnished; University City; for couple. CAbany 6066W. (c)

ROOM—Large, nicely furnished, front; private family. FOrest 4893. (c4)

ROOM—For two gentlemen; private home. FOrest 5448W. (c8)

ROOM—2 congenial young ladies or couple employed, for large, in apartment; homelike; conveniences. DElmar 4202. (c7)

ROOMS—Single or double; meals if desired; private family. FOrest 1319W. (c65)

TAYLOR, 380 N.—Apartment D; cool; front, $5. DEL. 1147J.

UNION, 1383 N.—Neatly furnished rooms for gentlemen. (c62)

VANDEVENTER, 233 N.—Large front room, southern exposure; gentleman. (c)

VERNON, 5054 — Beautifully furnished room, with breakfast, for men; see it; it's different; very reasonable. FOrest 3778. (1)

ROOMS FOR RENT—West

VERNON, 5077—Lovely 2d floor housekeeping suite; range; rent reasonable. (62)

VERNON, 5451—2 connecting housekeeping rooms furnished, southern exposure; reasonable.

VERNON, 5189—Nice, 3d floor apt. for housekeeping; hot water; also 2d floor front sleeping room for couple or gentlemen; southern exposure. FOrest 4638W. (c8)

WASHINGTON, 4511—Apt. A; cool south room; connecting bath. (c6)

WASHINGTON, 3817—One small and 1 large sleeping room; all conveniences. (c6)

WASHINGTON, 4371 — Sleeping room, $3.50; hot water (c62)

WASHINGTON, 3733—Sleeping room with private bath; gentlemen preferred. (c)

WASHINGTON, 4566—2 room suite; nicely furnished; sink; reasonable. (c61)

WASHINGTON, 4371—Sleeping rooms, adjoining bath, hot water; $3.50 up. (c62)

WASHINGTON, 3954—Connecting housekeeping rooms; single sleeping room. (c)

WASHINGTON, 5026—Large south; also 2 single rooms; all modern; refined business women only; reasonable. (6)

WASHINGTON, 4375—Light housekeeping room; neatly furnished; hot water; reasonable. (53x)

WASHINGTON, 4505 (Apt. E) — Court entrance; attractive cool front; 1 or 2 gentlemen or couple; conveniences. (c)

WASHINGTON, 3883—Newly decorated rooms; sleeping or housekeeping; $4 up. (61)

WASHINGTON, 5078—South room, single, hot, cold shower; garage; breakfast. (c59)

WASHINGTON, 4951—Cool rooms; ideal location; reading lamp, easy chair. (c53x)

WASHINGTON, 4960—Large housekeeping room; range, water, laundry; very desirable.

WASHINGTON, 4320—Very large 3d floor unusually attractive housekeeping rooms; gas, water, fan and maid service; with or without garage; very reasonable. (c2)

5297 WASHINGTON
Corner of Union and Washington; large light, beautiful, newly furnished front room; southern and western exposure; private bath; free phone in room; garage on place; breakfast if desired; just like home; gentlemen only; twin beds if desired (c2)

WATERMAN, 5256A—Sleeping room, single, $6.25; double, $7; nice home. (c)

WATERMAN, 5141—Newly decorated sleeping room; $4. FOrest 2837W. (c62)

WESTMINSTER, 4617—Large twin beds; men preferred; owner's home. (c6)

WESTMINSTER, 4033—2 housekeeping or sleeping rooms; running water. (c62)

WESTMINSTER PL., 3942—2 or 3-room housekeeping apartments. (c62)

WESTMINSTER PL., 3737—1st floor; twin beds; hot and cold water. (c62)

WESTMINSTER, 3824 — Front sleeping room; $4; housekeeping; garage. (c62)

WESTMINSTER PL., 4533—Well furnished south room; clean; quiet home. (c2)

WESTMINSTER, 3814—Nice housekeeping room; second floor; also sleeping room. (c53x)

WESTMINSTER, 5834—Double room in nice apartment; splendid meals; lovely home for folks boarding. CAbany 8453. (c4)

WEST PINE, 3736—Single, quiet, clean housekeeping; adults; reasonable. (c7)

WEST PINE, 3732—Nice rooms in flat; $4 and $5. JEfferson 6621. (c62)

WEST PINE, 4324—Light housekeeping rooms; also sleeping room. (c62)

WEST PINE, 4007—Room, kitchenette, water, range; phone, laundry; $5. (c62)

WEST PINE, 4309—Attractive housekeeping; conveniences; clean linens; garage. (c3)

WEST PINE BL., 4326—Don't fail seeing these beautiful housekeeping rooms, $5.50 up, fans, garages $1.

WEST PINE, 4418 — Attractive, large front room; first floor; all conveniences; shower bath; phone on same floor. (c7)

WEST PINE, 3741—Large; very clean; nicely furnished rooms; kitchenette; conveniences; $5.50, $6 (c5)

ROOMS WANTED

ROOM Wtd.—For lady; west, $5 weekly; privileges. Box O-303, Post-Dispatch.

ROOMS Wtd. — 3, nicely furnished, for mother, son and daughter; with heat, all conveniences; first floor. 1242 N. Euclid.

APARTMENT Wtd.—An elderly man wants a small apartment with at least hot and cold running water or private bath or lavatory, in a quiet, private house, nice location; this must be the only apartment on this floor; no one else; do not reply unless you will state rental per week. Box O-22, Post-Dispatch.

ROOMMATES WANTED

ROOMMATE Wtd.—Congenial young lady, share apartment. CAbany 4157. (c57)

LINDENWOOD, 4975—Refined lady or man, share modern apartment; $5 per week, conveniences. RIverside 3314J.

ROOMMATES Wtd.—Couple or 2 girls, share flat; kitchen privileges. GRand 1332J. 3678 Folsom. (c1)

ROOMMATES Wtd.—2 congenial ladies or couple employed, in well furnished apartment, west; conveniences. DElmar 4202. (c2)

TWO GENTLEMEN—Or couple; share cozy apartment in West End; reasonable. DElmar 4095J. (c53x)

ROOMS AND BOARD WANTED

ROOM AND BOARD Wtd.—Catholic home for 15-year-old girl as mother's helper. Apply LIndell 8580. (c)

ROOM AND BOARD Wtd.—In German family by lady employed; $8. Box O-407, Post-Dispatch.

ROOM AND BOARD Wtd.—By middle-aged business man, in private home; give price and particulars. Box O-163, P.-D.

ROOM AND BOARD Wtd.—Respectable young man; refined private home. Box O-152, Post-Dispatch.

SUBURBAN BOARD

ROOM AND BOARD—Will board 1 or 2 children; good environment; best of care and food. WAbash 83M. (c62)

HOTELS

ALCAZAR HOTEL, 3127 Locust—Clean, respectable; low weekly rates; garage. (c8)

BRISTOL HOTEL, 5650 Pershing—Every modern convenience; rates $2 up. (c16)

HALEY HOTEL — 4208 Westminster; clean, cool rooms; day or week; reasonable; meals optional. (c8)

HOTEL AVALON, Pershing at Taylor—St. Louis' finest family hotel; large rooms; spacious verandah; beautiful surroundings; quiet; summer rates. (c8)

MELVILLE HOTEL. 5338 Bartmer av., American plan; rural surroundings; birds, trees, flowers, lawn, porch; in beautiful Cabanne district. (c62)

APARTMENTS
APARTMENTS FOR RENT
Northwest

GERALDINE, 5415 — 4-room apartment; will decorate. EVergreen 0208.

NATURAL BRIDGE, 8400—4-5 rooms; in Bel Nor; $45-$50. LICKLIDER R. E. CO., EVergreen 1901. (c62)

South

CASTLEMAN, 4466 — 5-room efficiency, electric and gas furnished, electric refrigeration; rent reduced; newly decorated; concession. J. W. KERR R. CO., 109 N. 10th st. MAin 2624. (c53x)

GRAND, 5618 S.—Apartment, 1 and 3, 4-5 room efficiency; 1 month concession if taken this month; manager on premises

GASCONADE APTS.
4054 S. Grand; dandy 4-room efficiency, heat, light, gas, refrigeration furnished; concession. See manager. RIverside 6209J. (c62)

McREE, 2802—Second east; 6 rooms, janitor service; reasonable. Detering Agency, 3627 Gravois. PRospect 4334. (c3)

DON'T MISS THIS
4853 Nebraska; new; 3 large rooms, tile bath, furnace, gas, heaters, janitor service outside, electric icebox; $41. (c8)

REAL BARGAIN IN RENT
4256 Oregon av., new, 3 large rooms, tile bath, closets, furnace, gas heaters, janitor service, schools, churches, $38. (c8)

SPRING, 1641 S.—First floor north and third south, 4 rooms and sunroom, janitor service; reasonable. DETERING AGENCY, 3627 Gravois. PRospect 4334. (c3)

ONLY APARTMENT IN HOLLY HILLS
3836 Wilmington, close to Grand. Beautiful new 4-room apartment; large bedroom; electric refrigeration; stove; heat, janitor service; low rent. HUdson 3767 W. (c62)

APARTMENTS FOR RENT
South

3402 S. SPRING
Beautiful 4 large rooms, sun parlor with Murphy bed; all new fixtures; close to Grand; janitor service. RIverside 3375. (c62)

THIRTY-NINTH, 1042 S.—3 rooms, heat, hot water, janitor service, Kelvinator electric and gas furnished; concession; newly decorated. PRospect 3882. (c62)

Southwest

HEREFORD, 3918A-3922A—4-room efficiency; modern. $35. (c62)

LAWN, 3420—3 large rooms, heat, refrigeration, garage; janitor service; ½ block west Kingshighway. GRand 4764R. (c2)

MARDEL, 5037A—3 rooms and Murphy bed; rent $45 with garage. (c62)

POTOMAC, 4918—4 delightful outside rooms; Murphy bed in living room; gas range, Frigidaire; heat, janitor service. (c65)

GARDENVILLE APT.
So. Kingshighway and Bonita
Beautiful 3-room, corner apartment; new electric refrigeration, kitchen furnished, heat, hot water; ½ block to car; only two left. RIv. 6026J. (c62)

West

AMHERST, 7365—5 rooms, modern; heat, janitor; concession; open. FOrest 4916. (c62)

AMHERST, 7346—5 rooms, modern; heat, janitor; concession; open. FOrest 4916. (c62)

APARTMENT—4 and 5 rooms, $42.50; 2, $58.50; refrigeration. FOrest 6834. (c8)

APARTMENT—4 or 5 rooms, strictly modern; exclusive, quiet zone. DElmar 4761. (c4)

APARTMENT — 5 rooms, sun parlor; 2d floor; rent reduced. CAbany 5044R. (c62)

APARTMENT — 5-6 rooms; decorated; Frigidaire; rent reduced. CAbany 4639W (c62)

CABANNE, 5531—Five beautiful rooms; large closets; rent reduced. (c62)

TWO MONTHS RENT FREE.
6238 Cabanne av.; four rooms and sun parlor in fine condition; telephone, KIrkwood 1746. (c62)

CATES, 6066—Fireproof efficiencies; kelvinators, gas ranges, electricity; janitor, $50. (62)

CLEMENS, 6043—4 cool rooms; Murphy; lawn, quiet; concession. CAbany 4166J. (c34)

CLEMENS, 6267—4 rooms, refrigeration, 6617 Washington; 4 rooms, refrigeration, 6250 Clemens, 5 rooms and sun parlor. CHestnut 6057 or CAbany 5152. (c62)

DELMAR, 5328—4-room suites; all outside rooms. FOrest 1249. (c8)

ENRIGHT, 5622—4 and 5 room efficiency; refrigeration, gas, electric furnished. CAbany 5021J. (c62)

FOUNTAIN, 4969—Beautiful efficiency; concession right tenant. EVergreen 2243.

HAMILTON, 814—5 large rooms, sunroom, 3 exposures. PArkview 4985.

HEMAN, 721—4 attractive airy rooms; screen porch; Murphy bed; Frigidaire. PArkview 6842.

INTERDRIVE, 738 (3d south)—6 rooms, 7-room efficiency; garage; reasonable. (c2)

KENSINGTON, 5244—6 beautiful rooms; heat, janitor; across Soldan. (62)

KINGSBURY, 5795—4 rooms and sun room; A1 condition. CHestnut 6532. (c62)

Beautiful Kenrick Square Apt.
3853 Lindell, in the heart of the city; rent includes electricity, gas, heat, refrigeration, hotel service. LIndell 7703. Furnished or unfurnished. (c8)

LINDELL, 4166—4 rooms, bath, porch; Leonardo. (c8)

LINDWORTH APARTMENT
4362-72 Lindell; luxurious 4-room efficiency; highly refined; rent includes gas, light, heat, refrigeration, etc.; furnished or unfurnished. Manager on premises. (c8)

McPHERSON, 5748 — 5 beautiful rooms; concession; modern. PArkview 3716. (c2)

MAPLE, 5516—6-room apartment; choice Cabanne district; excellent location. FRANCISCUS REALTY CO., MAin 4407. (c62)

MARYLAND MANOR APT.
4501-15 Maryland; 5-room efficiency; having large bedrooms and in-a-dor bed in living room; corner apartment; furnished or unfurnished. Manager on premises. DElmar 5353. (c58)

EUGENE FIELD APT., 4339 OLIVE
Cheap cut prices; reduced rents; 3-room, gas, light, Frigidaire, $49.49. (c4)

PERSHING, 5515—Five rooms, sun parlor; sunny and bright. FRANCISCUS REALTY CO., MAin 4407.

PERSHING, 5517—First floor east, five rooms, electric refrigeration; will decorate; reasonable rent. PArkview 3655J. (c62)

CONVENT GARDEN APT.
4497 Pershing; 3-room efficiency; furnished or unfurnished; rent includes heat, gas, electricity and elevator service, manager on premises. DElmar 3814. (c8)

PLYMOUTH, 5885 — New 3 full room apartments; heat, gas, light and refrigeration furnished; see manager. (c54)

SARAH AND MARYLAND (N. w. cor.)—Several high-class, $45; 4 room, 2d floor, $30; 3 rooms, 3d floor; modern. See janitor. GArfield 5571. (c62)

SYRACUSE, 744 (2d floor south)—Five rooms, bath, refrigeration. PArk. 0200. (c62)

TAYLOR, 5 S.—Lyndon Apt.; 4-5 large rooms; low rent. See janitor or phone DElmar 1454. (c62)

WATERMAN, 5553—8-room apartment, third floor, rent $85. PArkview 4235.

WATERMAN, 6031—5 rooms, modern, light, cool, airy; heat and janitor service. BRidge 1851W. (c3)

WESTGATE, 863—Three-room efficiency; refrigeration; Murphy; decorate; reasonable.

WESTGATE, 745-749—Five rooms, $75. Will put in first-class condition. FRANCISCUS REALTY CO., MAin 4407. (c62)

WEST PINE, 3863—Kitchenette; efficiency and bedroom apartments. LIndell 1545. (c8)

PARK LANE APT., 4398 West Pine.
Very choice location; beautiful efficiency type apartment; now finished; elegantly craftexed, decorated; Quick Meal ranges, better Kelvinator; rental $55-$65; includes gas, refrigeration, electric service; concession; 5 rooms; $77.50. (c4)

Suburban

MAPLE, 7411 (in Maplewood)—3-room efficiency; gas stove, day bed, icebox, furnished; concession. J. W. KERR R. CO., 109 N. 10th. MAin 2624. (c53x)

PENNSYLVANIA, 820 (University Park)—First floor north; 5-room apartment, beautifully arranged; ideal location; oil heat; reasonable rent. (c95)

APARTMENTS FOR RENT —FURNISHED
North

BADEN, 730 — Furnished 3-room efficiency, $40. Apply 8116 N. Broadway. (c8)

South

ARKANSAS, 2715—4-room furnished apartment.

LOUISIANA, 1930—Two-room apartment, newly decorated, furnished complete; bath; opposite Reservoir Park; garage. (62)

SHENANDOAH, 4216—Modern furnished, 3 rooms; conveniences; $12 week. (c)

VICTOR, 3500—Attractive; desirable for couple; 2-room efficiency; reasonable. (c2)

Southwest

HOLLYWOOD APARTMENT
4984 Chippewa; apartment; elegantly furnished, with bedroom, everything new; electric refrigeration. RIverside 6044W. (c8)

West

APARTMENT—2 rooms, electric washer. Apply 4361 Maryland, 310 N. Newstead. (c65)

APARTMENT—Beautifully furnished 6 rooms, 4 exposures, 15 windows, 3 beds; janitor, refrigeration. PArkview 3582W.

APARTMENTS—1 and 2 room, furnished; rent $50 to $55. See manager, 5577 Delmar. CAbany 9430. DUBINSKY REALTY COMPANY, 504 Wainwright Bldg. (c6)

APARTMENT—COOLEST IN TOWN; FULLY FURNISHED, READY TO OCCUPY, AT FOREST PARK; SUMMER RATES; ALL OUTSIDE ROOMS. FOR FULL INFORMATION. DELMAR 6055. (6)

BARTMER, 5329—Kitchenette apartment; 4-room furnished apartment. FOrest 6905.

CLAYTON RD., 6306—Apartment 9; 5-room efficiency; electric refrigeration; $75 (c8)

ENRIGHT, 5083—2 newly furnished, 3d floor rooms, private bath, gas, lights, phone, continuous hot water; garage; adults; $10. (c)

APARTMENTS FOR RENT —FURNISHED
West

EUCLID, 410 N.—Newly furnished, modern apartment; complete, $60. (c8)

KENSINGTON, 5244A—7 beautiful rooms, 3 bedrooms, rent reasonable. (c62)

KINGSBURY, 5789—Beautifully, completely furnished 2 rooms and kitchenette; large living room; real bedroom; 7 windows; refrigeration, gas, light, heat, linens phone, fans; $65. PArkview 1947. (c4)

CHEAPEST RENT IN CITY
6024 Kingsbury; 2-3 room efficiency; entirely furnished; $40-$55; weekly, $11. (c4)

LELAND, 808—5-room efficiency, furnished complete; 2 beds; $75. MAin 4645. (c4)

LEWIS PL., 4563—Nice large room with kitchenette; everything furnished; $45. (c8)

LINDELL 4024—3-room efficiency; rent very reasonable. (c6)

LINDWORTH APARTMENT
4362-72 Lindell; luxurious 4-room efficiency; highly refined; rent includes gas, light, heat, refrigeration, etc.; furnished or unfurnished. Manager on premises. (c8)

MAPLE, 5314—Completely furnished 3-room apartment in private residence; 2d floor, porch, fine location; adults; $55 month. FOrest 3397 (c)

OLIVE, 4335—New furnished 3 rooms; gas, light, Frigidaire; $33 bimonthly. (c4)

PAGE, 5434—Apartment; new; 3-room efficiency; furnished or unfurnished. (c62)

ILENE APARTMENTS—5544 PERSHING By Forest Park; weekly, $18.75; month, $65-$100; 4-6 room efficiencies; complete and moderately furnished. CAbany 6800. (c8)

Choice Furnished Apartments
5386 Pershing; newly furnished; all outside rooms; 6 room efficiency; complete for housekeeping, with or without linens. (8)

WALTON, 510 N.—Newly furnished, decorated; 3 rooms de luxe; only $27.50 semimonth; 2 rooms, $25 semi. (c4)

UNIVERSITY APARTMENTS
3705 Washington; fireproof; furnished complete; low rate. (c8)

WESTGATE, 750—Corner; 1 or 2 beds; new stoves; refrigeration. (c8)

WESTMINSTER, 4125—Furnished for two couple; brand-new 5-room efficiency; very cool; all windows; $20 week. (c4)

WESTMINSTER, 4633 — Cut prices rent; newly furnished; 3 rooms, 2 bedrooms; only $55; 2 now $50; also semimonthly. (c4)

WEST PINE, 3651—Efficiency; everything furnished; $40-$50. Lindell 2498. (7)

SUMMER RATES—OFFICE, 4339 OLIVE
We operate furnished apartments all over West End; 2 rooms, $50; 3 rooms, $55-$70; new efficiencies, $65; 4 rooms, $75-$85; weekly, $11.20; also semi; newly furnished; modern; $50 unfurnished; let's show you. Call LIndell 7389 for free auto. (c4)

FOR QUICK ACTION
Circumstances cause this sacrifice; unexpired lease offer; beautiful furnished or unfurnished; price low; ideal location. 7052 Forsythe. Phone PArkview 1165W. (c4)

ST. REGIS APTS.
Completely furnished apartment; nine rooms, 2 baths, Kelvinator, etc. Sublease short or long term; reasonable. Apply manager. DElmar 1955. (c62)

HOUSES, FLATS, ETC.
FLATS FOR RENT
Central

CASS, 3115A—Four large rooms, bath, decorated; painted; only $25. (c62)

FRANCIS, 1466—2-room apartment; nicely furnished; electric, gas and bath, $7. (c2)

North

BACON, 1820—5 rooms and bath; modern; $35. COlfax 2524W. (c3)

BROADWAY, 2304 N.—3 rooms, electric; $16; will decorate. (c62)

EAST WARNE, 2000A—Modern desirable 4 rooms, bath, electric, furnace, $40. (c2)

EIGHTEENTH, 1834 N.—4 rooms, bath, toilet, electric, $25. JOST, 308, 722 Chestnut (c53x)

ELEVENTH, 2106 N—3 rooms; reasonable. GArfield 7133.

FOURTEENTH, 4431A N.—4 rooms and hallroom; bath, furnace and garage, $42. (c62)

HEBERT, 3628—Flat, 4 rooms and bath. (c2)

KENNERLY, 3936C—3 rooms, electric; good order; $20.

LEE, 4162A—4 rooms and bath; $30. COlfax 5662 or COlfax 8403. (c62)

LINTON, 4314—3 rooms, bath, garage; $30. COlfax 7207J. (c8)

LUCKY, 3632A—4 rooms, modern; newly papered and painted; rent $27.50. (c65)

MADISON, 1404A—Newly decorated 3 rooms; $12.50. YOUNG-SHOSS REALTY & INV. CO., 4201 Easton. LIndell 5336. (c62)

MARGARETTA, 4242—3 rooms, $21; nice airy neighborhood; gas, electric. HIland 4476. (c53x)

MONTGOMERY 2626—Three rooms with bath; $20. (c2)

MONTGOMERY, 3224—3 rooms, bath, electric; $37 month. Key at 3222. (c61)

NEWSTEAD, 4112A N.—4 rooms, bath, electric; good order; $30.

OBEAR, 2022A—5 rooms, bath, modern; Holy Name Parish. COlfax 3657R. (c100)

PALM, 4039A—5 rooms, hallroom, modern; garage; near Beaumont High. (c2)

PALM, 3959—4 large, attractive, modern rooms; bath; very reasonable. (c1)

PENROSE, 4351A—4 large rooms, tile bath, furnace. (65)

SPRING, 1704-06 N.—2 months rent free; 3 rooms, toilet, electric light; $20 per month. MERCANTILE-COMMERCE BANK & TRUST CO 8th & Locust sts. CEntral 3500. (c2)

TWENTY-THIRD, 3602 N.—3 rooms, newly decorated. COlfax 4364R. (c6)

TWENTY-FIFTH, 3904 N.—Second floor, 5 rooms, electric; $25. (c62)

TWENTY-FIFTH, 3733 N.—Five rooms, bath; $30. (c62)

VANDEVENTER, 2403 N.—3 rooms; bath electric; $25; concession offered.

$16.00 $16.00 $16.00
2407-9 N. Twenty-third st.; 3 rooms; newly decorated; $16. Apply at restaurant. (c62)

Northwest

ALDINE, 4952—Lovely 5-room efficiency flat; hardwood floors electric refrigeration if desired; near Kingshighway and Easton avs.; convenient neighborhood. Lindell 0410. (c62)

ANDERSON, 4824—3 rooms and breakfast room; tile bath, $37.50. COlfax 3830.

ARLINGTON, 2502—3 rooms, dressing room. CHestnut 6057 or CAbany 5152. (c62)

BURD, 1511—4 rooms, Murphy bed. Call FOrest 2517R. (c62)

DEER, 1517—New, 3 rooms; tile bath, furnace; also first floor, $35. EASTON-TAYLOR TRUST CO., DElmar 0776. (c)

EUCLID, 2704A—Five light, large rooms, bath, furnace; newly decorated; $40. (c62)

FLAT—3 nice clean; low rent; young couple preferred. EVergreen 1601.

FLORISSANT, 6720 (At Helen)—4 rooms, modern; garage, screened porch; on 2 bus lines; rent $40. Apply 6723 W Florissant. (c62)

HAMILTON, 5406—New 3 rooms and bath; modern; $29.50. (c8)

HODIAMONT, 1947A—Five rooms, bath; electric, shades; decorated; very low rent to adult family. Open. CHestnut 6532. (c62)

KINGSHIGHWAY, 5124A N. W.—6 rooms, tile bath; garage; $50 EVergreen 6909. (c62)

KOSSUTH, 4890A—5 nice rooms, tile bath, hardwood floors, steam heat, in-a-dor bed; screened porch; reasonable. (c65)

LABADIE, 4712—Five rooms and garage. (c62)

LOTUS, 5841A—Five rooms; modern. RENT REDUCED. DROZDA REALTY CO., 4000 Chouteau. (c62)

LUCKY, 4578A—4 rooms and bath; $30. (c62)

MAFFITT, 5859-61—3 rooms, kitchenette, large screened porch; newly decorated throughout; rent $40. CHAMBERLAIN-OWINGS, CABANY 6482. (c62)

NATURAL BRIDGE, 4854A—5 rooms and bath; no furnace. $35 month to steady tenant.

NORTHLAND, 5248—4 rooms, modern; garage; adults. EVergreen 6460. (c62)

NORTHLAND, 4765-67—4 rooms and screened-in back porch, modern, $40. KRODINGER REALTY, HIland 0999. (c2)

ORIOLE, 5527—3 rooms, tile bath, furnace, large yard; first floor; same block Church of Nativity, $38. EVergreen 1026. (c62)

ST. LOUIS, 5021—5 large, light rooms; sleeping porch; garage. (c65)

SAN FRANCISCO, 5143A—3 rooms, bath; newly papered; garage; $30; open. (c)

FLATS FOR RENT
Northwest

SEE THIS MODERN FLAT
5103 Terry av.; 4 rooms, instantaneous water heater, incinerator, janitor service on yard and entrance. CEntral 7611. (c62)

5112 THEKLA
New, modern, 5-5 single; tile bath, steam heat; 2-car garage. (c62)

UNION, 3117 N.—3 rooms; good condition; bath; $30. CHestnut 6125. (c100)

WABADA, 5603A—3 large rooms; bath, electric; $30. CAbany 4230.

WABADA, 6106A—3 rooms, bath, electric, shades; decorated; open. CHestnut 6532. (c62)

South

ALABAMA, 6312—3 rooms, alcove, bath, furnace; garage optional. (c68)

ARMAND PL., 2643A—5 rooms, bath, modern. Call VIctor 2442W. (c62)

ARMSTRONG, 1235A—3 rooms, papered; flush toilet; near public park; $13. (c54)

BAMBERGER, 3705—5 rooms, modern; garage; single flat. PRospect 3541. (c4)

BATES, 4026—3 large, light rooms, hardwood floors, tile bath; like new. (c3)

BLAINE, 3837A — 3 large, attractive rooms, tile bath; $35. GRand 5070. (c2)

BOWEN, 3976 ("HOLLY HILLS")—NEW 4-ROOM; GARAGE; $55. RIV. 3550. (c53x)

BROADWAY, 1560 S.—4 large rooms, corner; bath, electric; reduced; $26. (c)

BROADWAY 2110 S.—4 large rooms, hardwood floors, electric, gas, $22.50. (c62)

CALIFORNIA, 1716A—4 bright rooms; gas, electric, bath, laundry; hot and cold water; $30; adults only. (c62)

COMPTON, 1618 S.—7 large rooms, furnace, tile bath; $50; concessions. (4)

COMPTON, 4128A S.—5 rooms and bath, second floor; reasonable. RIverside 2041M (c62)

CRITTENDEN, 2012—3 rooms, $16. PRospect 3882. (c62)

DELOR, 4658-4242 Humphrey—3 rooms and garage; modern. RIverside 8205W. (c65)

DE TONTY, 3924A—3 rooms, bath, fine condition, $33, garage, $5. (55)

DEWEY, 6101—4 rooms and garage; vitrolite bath, electric refrigeration. RIverside 5089. (c25)

DOVER, 734A—5 rooms and hall, all conveniences; instantaneous hot-water heater; separate laundry; brick garage; $50. HUdson 0576M. (c2)

ELEVENTH, 2614A S.—2 rooms, kitchen, gas, electric; $17. PRospect 1727. (c57)

FIFTY-NINTH, 2703 S.—3-room duplex modern garage; all conveniences; rent reasonable. RIverside 4523. (c62)

FILLMORE, 420—3 rooms, bath. RIverside 2762. (c8)

FILLMORE, 3673—5 rooms, sunroom and bath; $65. (c1)

GEYER, 1920A—Modern, newly decorated 5 rooms, garage; $37.50. LAclede 9736. (c)

HARTFORD, 3619A—4 rooms; hardwood floors, furnace, tile bath, shower.

HICKORY, 2326—Newly decorated; 3 rooms, $15; 3 car lines.

HUMPHREY, 4173A — Corner flat; 4 rooms, modern, $35. (c62)

INDIANA, 3009—5 rooms and bath, garage; hot-air heat; newly decorated. (c3)

JEFFERSON, 2712A S.—3 rooms; electric; $18. PRospect 3882 (c62)

JEFFERSON, 1101A S.—5 rooms; bath, electric; $25. PRospect 3882. (c62)

JEFFERSON, 2117A S.—4 rooms, newly decorated; bath; $30. CHestnut 6125. (c100)

LAFAYETTE, 4109—Rent reduced on modern 5 room. Call DElmar 1083. (c2)

LAFAYETTE, 3128—Two large, bright rooms; all improvements; heat, light; 7 windows; $25. GRand 9117. (c8)

LAMI, 1226—3 rooms, bath, electric, enamel sink; $20. VIctor 2850W. (c62)

McREE, 3852—3 rooms and bath; nicely arranged, electric. (c62)

MAGNOLIA, 3501—4 rooms, bath, hot-water heat; $45. PRospect 3882. (c62)

MAGNOLIA, 3210 — Apartment flat; 4 rooms, bath, steam heat; rent $40. (c62)

MAURY, 1921A—4 rooms, like new; rent reduced. DROZDA REALTY CO., 4006 Chouteau. (c62)

MICHIGAN, 2321—4 rooms and sun porch, tile bath; garage. (2)

MICHIGAN, 2323—New 5-room single flat; first floor; tile bath; brick garage; all conveniences. GRand 6337. (c62)

MINNESOTA, 3726—4 rooms and bath, electric. (c2)

MISSOURI, 1906—4 rooms, toilet, electric, $20. Sunday, Tuesday and Wednesday. JOST, 308, 722 Chestnut. (c53x)

OSAGE, 3219—New 4 rooms; Murphy bed modern; $40. PRospect 2176. (c8)

PARK, 2017—5 and 8 room flat, convenient to 3 car lines; reasonable. (c62)

PESTALOZZI, 2312A—3 large rooms and bath, electric and laundry; $27. (c59)

PORTIS, 3202—4 rooms, bath, sun parlor, $35; Tower Grove Park. (c)

POTOMAC, 3702A—3 rooms, bath; low rent; $27.50; good location. (3)

4601 QUINCY
Modern 4 rooms, steam heat; nice, airy corner flat; 1 block to car line. RIv. 3375 (c62)

RUSSELL, 4038—6 rooms, bath and furnace; newly decorated. GRand 5375W. (c62)

RUTGER, 3642A—Single, 4 rooms, modern; bath, garage, laundry. (c4)

RUTGER, 3327A—4 rooms, bath, gas, electric and garage; $25 per month; open.

SALENA, 3539—3 rooms, bath, $20. PRospect 3882 (c62)

SHAW, 4145A—6 rooms, tile bath, sleeping porch, hot-water heat; garage. GRand 7100. (c3)

SHENANDOAH, 2309A—3 rooms, bath, newly decorated, reasonable. (c62)

SHENANDOAH, 4614—5-room efficiency, with garage; $50. (c4)

SIDNEY, 2716—4 rooms, heat, furnace, $40. PRospect 3882. (c62)

ST. ANTHONY, 509—3 rooms, good condition; rent $14. (c8)

TAFT, 4328—5 rooms, tile bath, heat furnished; garage; reasonable. (c8)

TENTH, 1840A S.—2 rooms and kitchen; gas, electric; $17. PRospect 1727. (c62)

TENTH, 2337 S.—3 rooms, gas, electric, decorated; open; $18; adults. (c8)

THERESA, 1516A S.—Beautiful 5 rooms, bath; up-to-date; newly decorated; reasonable. CAbany 2641W (c8)

UTAH, 3525—4 rooms and bath, plenty of closets. LAclede 1222. (c81)

UTAH, 4156—3-3 rooms, double with bath, furnace and garage; just completed. RIverside 4523. (c62)

VIRGINIA, 2703—5 rooms and garage; first-class condition; $45. Call HIland 7760. (c53x)

WYOMING, 3931A—See these nice 3 large rooms; modern. LAclede 8775. (c62)

Southwest

CHIPPEWA, 5071A-73A—Corner building; 3 rooms; kitchenette; modern; concession; open. GRand 8488. (c62)

ELIZABETH, 6051—3 rooms, heat, light, gas and telephone, $30. HIland 8802. (c62)

3 LARGE ROOMS, NEW FLAT, $37.50. 4955 Finkman; modern in every way; good location. Rengel-Weber, LAc. 9543. (c55)

LINDENWOOD, 4975A — 4 rooms, Murphy bed; modern; rent $50, with garage. RIverside 5754J. (c62)

LOUGHBOROUGH, 5428—Four full-sized rooms; bath, furnace; garage; new flat; rent reduced to $40. J. W. KERR R. CO., 109 N. 10th. MAin 2624. (c53x)

MARDELL, 4980—4 ROOMS, MODERN; SLEEPING PORCH; LOW RENT. RIVERSIDE 3375. (c62)

ODELL, 5338—3 large, fine rooms, garage; oak floors; pleasant surroundings; better house; less money.

OLEATHA, 5044—4 cool rooms, Murphy bed Frigidaire; garage; $50. Call RIverside 6367. (c65)

SUBURBAN, 6011—5 rooms, modern; hardwood, furnace; reasonable. (c62)

West

ARCO, 4211—3 rooms; week's rent free; $20 per month. COlfax 8644W. (c62)

AUDUBON, 4573—Modern 4 rooms, Murphy in-a-dor bed, $50. FOrest 8349. (c62)

LOVELIEST FLAT ON CABANNE
Heat furnished, Hodiamont car, 5 rooms. Janitor service, owner will give concession to proper tenant. HUdson 0844. (c3)

CATALPA, 947—5 and 6 rooms; will decorate. DElmar 5750. (c56)

CLAYTON, 6518—4 rooms, bath, furnace, $45. JOST, 308, 722 Chestnut. (c53x)

CREST, 6?39—5 attractive rooms, modern; decorated; garage. PArkview 2455W (c61)

DELMAR, 5554—Six rooms; desirable second floor. FRANCISCUS REALTY CO., MAin 4407. (c62)

DELMAR, 5026—5 elegant rooms, newly papered and painted; hot water; steam heat; janitor service furnished. HARRY MABEL, FOREST 4100. (c65)

FLATS FOR RENT—West

DELMAR, 5149A—6 rooms, delightfully cool, porches, shade trees. FOr. 3015R. (c6)

EASTON, 4433A—3 rooms bath; hot-water; garage; $23. CAbany 6566. (c1)

EASTON, 3841—3 rooms, furnished; gas and electric also unfurnished, $25 per month; garage at night.

ETHEL, 7340—Modern 6-room efficiency; in-a-dor bed and large screened porch, heat, janitor service; $55. HIland 4690. (c67)

EVANS, 4574—3 large, light rooms, bath, newly decorated. FOrest 3157J. (c62)

EVANS, 4329A—4 rooms, delightfully cool; shade trees; porches. FOrest 3015R (c6)

FOREST PARK, 1078—Three large rooms, rent very low. FRANCISCUS REALTY CO., MAin 4407. (c62)

GAMBLETON, 6127 (At 6100 Plymouth)—5 rooms, $45; garage; large light rooms.

HAMILTON, 1426A—4 rooms; newly decorated; rent reduced. EVergreen 9203. (c62)

HAMILTON, 1008A—4 rooms; newly papered, painted; steam heat plant; rent $27 HARRY MABEL, FOREST 4100. (c65)

HUNT, 4426—3 nice, airy rooms, all conveniences; rent $32.50. (c62)

JULIAN, 6228—Five, sunroom Murphy; A1 condition; garage; $45. CAbany 6566. (c1)

KENSINGTON, 5043—5 rooms; all conveniences; $37.50. (c2)

LABADIE, 4846—4 rooms, modern; will decorate; rent reduced to $35. CURT C. MACK, REALTOR, 722 Chestnut. (c62)

McMILLAN, 4700A—5 modern; decorated; reduced. FOrest 4648W.

McMILLAN, 4627—6 room flat, modern, good condition; reasonable. (c7)

5763 Mc PHERSON—Good location, 6 rooms, beautifully decorated; new Frigidaire, rent $75 CAIN-HARDESTY REALTY CO., HIland 2870. (c62)

MAPLE, 5577—4 rooms, sunroom, baths nicely arranged; $50; open. LIndell 8090. (c62)

PAGE, 3961A—Modern 5 rooms; rent $37.50. (c62)

PAGE, 5066A—6 large rooms, 2 porches, refinished throughout; rent now; select own paper. CAbany 1448.

DESIRABLE FLAT
4469 Pershing; modern; 7 rooms. Open. E. L. BAKEWELL, CHestnut 5555. (c62)

RAYMOND, 6935—5-room efficiency flat; convenient to schools and transportation; electric refrigeration if desired; wonderful place for children. LIndell 0794 (c62)

SHAWMUT PL., 1342A—Modern 4 large rooms; will decorate. CAbany 7377R. (c)

ST. FERDINAND, 4613—3 rooms, bath, electric, newly decorated, $25. PRospect 3882. (c62)

TAMM, 1422A—5 rooms, modern brick flat; convenient location. John P. Dolan, 6401 Manchester. HIland 2610. (c62)

7142-46 TULANE
New, 5 rooms; vitrolite bath; screened porch; large closets. (c62)

VERNON, 5666—5 large rooms, modern, painting; rent reasonable; everything convenient. (c6)

WAGNER, 6231A — 4-room efficiency, $37.50, with concession. CHestnut 6057 or CAbany 5152. (c62)

WASHINGTON, 4735—6 rooms, hardwood floors, tile baths; fine condition. CORNET & ZEIBIG, 719 Chestnut. (c61)

WASHINGTON, 3931—Six large rooms, bath; $50. FRANCISCUS REALTY CO., MAin 4407. (c62)

WELLS, 5321A—6 rooms, bath; all conveniences; modern; reasonable; adults. (c62)

WHITTIER, 1321-1331A—4 rooms, bath, electric; reduced; $27.50; open. (c8)

WISE, 4926—3 rooms, bath, hot-water heat; reasonable. PRospect 1818. (c62)

WOODLAND PL., 5964—4 large, bright rooms; good neighborhood. FOr. 2892J. (c2)

FLATS FOR RENT—Furnished
Central

NINTH, 1445 N.—Bedrooms, dining room, kitchen cleanly furnished; $5 week. (62)

North

VINE GROVE, 3043—3 rooms; $8 week, key next door. (c6)

WHY RENT ROOMS
When you can rent a 3-room flat completely furnished for $35 a month? Key 3936C Kennerly. (c61)

South

ALLEN, 2720A—Furnished flat; 4 fine, completely furnished rooms. (2)

ARSENAL, 1319—Bedroom, dining room, kitchen, cleanly furnished; $6 week. (62)

BLAINE, 4176—3 large rooms, furnished, complete. GRand 5583. (c3)

RUSSELL, 3925A—Apartment flat, 3 rooms and bath, to couple. (c61)

Southwest

BANCROFT, 5312—Furnished 4-room flat; reasonable. RIverside 8264R. (c)

West

EUCLID, 1140A N.—4 modern rooms; bath; strictly private; clean; furnished. (c8)

PAGE, 5987—5 rooms, reception hall, modern; southern exposure; $50. (c8)

FLATS AND APT'S WANTED

FLAT Wtd.—Or bungalow; 6 rooms, modern; west or northwest. RIverside 2637W

DWELLINGS FOR RENT
Central

LOCUST, 2632—10 rooms, bath, furnace; make fine rooming house. WM. E. WRISBERG, 3204 S. GRAND. (c62)

North

ST. LOUIS, 4452—5-room cottage; all modern; furnace, garage.

WARREN, 1532—6 rooms, 2 toilets, furnace, garage; newly decorated; rent reasonable; open. HIland 7504. (c62)

Northwest

BELT, 2801—Bungalow; modern; all conveniences; rent reasonable. (2)

EUCLID, 3400 N.—Sale or rent; modern 4-room bungalow, furnished or unfurnished and large brick and frame building, suitable for large garage. EVergreen 2311. (c62)

FLOY, 5705—Bungalow; furnished or unfurnished; newly built and furnished; electric icebox, radio, shower bath; references needed. EVergreen 7484. (c4)

LAWLER DR., 3809—New bungalow; 5-room brick; 2-car garage; shades, screens; modern. EVergreen 5452. (c)

LOTUS, 5659—4 rooms, modern conveniences; garage; $40. EVergreen 4398.

South

FERN, 9917—4-room cottage; attic, basement; $22.50. MAin 3463. (c62)

PORTIS, 3187—Lease; 6 rooms, hardwood floors, hot-water heat, awnings. Call Monday. GRand 1017. (c2)

West

AUBERT, 1156—4 rooms; $30.

BELLEVUE, 1401—8 rooms, garage, Frigidaire, oil burner, large lot. Call HIland 2550 (c2)

BIG BEND RD., 1526A—4 rooms, bath, Murphy bed, garage; $42.50; 2 blocks Market car. HIland 2136. (65)

GRANVILLE PL., 1438—3 rooms up, 3 down, 2 baths, handy for two families; furnace, screens, 3 garages, good order. (4)

MARYLAND, 4240—10 new rooms, porches; modern; reduced. JEfferson 3190.

MULBERRY, 3549—16 ROOMS, 4 BATHS; ONE FLOOR NEWLY DECORATED. (c62)

MYRTLE, 6431—3 rooms, laundry; large yard; modern; $25 month.

THORNBY PL., 14—Eight large room house; rent $125. CAbany 2603. (c65)

HOUSES WANTED

COTTAGE OR BUNGALOW Wtd.—Modern, 4-room; South St. Louis; state particulars. Box F-165, Post-Dispatch.

SUBURBAN PROP. FOR RENT

JENNINGS ROAD, 5648—4-room house, newly painted, large yard, $25. (c)

Brentwood

BUNGALOW—5-room modern brick, new, $40. KRODINGER RLTY. CO., HIland 0999. (c62)

Ferguson

BUNGALOW—New 5-room modern brick; basement garage. Hager, 311 N. Florissant. ATwater 4673.

IMP'VED PROPERTY FOR SALE IMP'VED PROPERTY FOR SALE IMP'VED PROPERTY FOR SALE

ADMINISTRATOR'S SALE
—OF—
Improved and Unimproved Real Estate
—AT—
PUBLIC AUCTION

At East Front Door of Courthouse in the City of St. Louis
FRIDAY, JULY 19th, 1929
At 12 O'Clock Noon

NOTE: This is a Public Sale to which all are invited.

PARCEL NO. 1

Lots 26, 27, 28 and 29 in City Block 2959, of the City of St. Louis, Mo., fronting 100 feet on the west line of Louisiana avenue, by a depth westwardly of 125 feet to an alley. Three-room frame cottage. Rent $13 per month. Street made. Near Ringshighway. 2. W. **House No. 6305 Louisiana avenue.**

PARCEL NO. 2

Lot in City Block 1886, of the City of St. Louis, Mo., beginning at a point in the north line of Magazine street, 150 feet ¾ inch east of the east line of Bacon street, thence northwardly 125 feet to the south line of an alley, thence west 6 inches, thence south to a point in the north line of Magazine street 108 feet east of east line of Bacon street, thence east 42 feet ¾ inch, to the beginning at a point in the north line of Magazine street. **House No. 3223 Magazine street.** Damaged by tornado. Street made.

PARCEL NO. 3

The western two (2) feet of lot twenty-five (25) and the eastern twenty-eight (28) feet of lot twenty-six (26) in block three (3) of McDermott's Grand Avenue Addition, and in block 5684 of the City of St. Louis, state of Missouri, having an aggregate front of thirty (30) feet on the north line of O'Meara avenue by a depth northwardly between parallel lines of one hundred fourteen (114) feet eight (8) inches, more or less, to the north line of said subdivision. Together with the improvements thereon, known as and numbered **3809 O'Meara avenue.** A four-room stucco residence. Bath and furnace. Street made.

PARCEL NO. 4

Lot 22 in block 23 of McRee City in city block 3991, having a front of 50 feet on the north line of Vandeventer avenue by a depth northwardly of 200 feet to an alley, together with all improvements thereon, known as house number **1425-27 South Vandeventer avenue,** a two-story brick of 5 rooms and bath and furnace. Rent $40 per month. Also 4 garages. Very attractive yard. Street and alley made. Prospective business property.

PARCEL NO. 5

Lot 5 in block 1 of Eiler Place, a subdivision of U. S. Survey 100, in the common fields of Carondelet and in block No. 5473 of the City of St. Louis, state of Missouri, fronting 30 feet on the south line of Eiler Place by a depth southwardly of 230 feet 9 inches, more or less, to an alley, and improved with premises known as **3836 Eiler Place,** a 1½-story and basement house. Six rooms, two-room house in rear. Street made.

PARCEL NO. 6

Lots 12 and 13 in block 2 of Balson's Subdivision, and in block 4810 of the City of St. Louis, Mo., fronting together 100 feet on the south line of Bleeck avenue by a depth southwardly of 125 feet 1 inch to an alley. Said lot improved with dwelling houses known as **6820 and 6824 Bleeck avenue.**

PARCEL NO. 7

The eastern one-half of lot 17 in block 22 of Subdivision of the Wash estate, and in block 3718 of the City of St. Louis. House **No. 4553 North Market street.** Three-room frame, toilet garage. Rent $20 per month. Fine yard. Street made.

PARCEL NO. 8

The southern part of lot 26 of Beckwith's Subdivision and in block 461 of the City of St. Louis, fronting 26 feet 8¼ inches, more or less, on the east line of Eighth street, by a depth eastwardly of 113 feet, more or less, to an alley, having a width thereon of 23 feet 1 inch, bounded south by another alley and north by the center of the partition wall between houses **No. 1118 and No. 1120 South Eighth street,** the property herein described being No. 1120 South Eighth street. A two-story and attic house. Party wall. Street made, cement cellar, very substantial house.

PARCEL NO 9

The western part of lot 15 of Mill's Addition and in block 3723 of the City of St. Louis, having a front of 25 feet on the south line of Lucky street by a depth southwardly of 126 feet 6 inches to an alley. **House No. 4580 Lucky street.** Two-story frame. Rent $17 per month. Street and alley made.

PARCEL NO. 10

All of lot No. 19 of the Subdivision of Jasper Place, in City Block No. 4754 of the City of St. Louis, Mo., said lot having a front of 50 feet on the west line of Jasper Park by a depth westwardly of 134 feet 1 inch, more or less. **House No. 3251 Jasper Park.**

PARCEL NO. 11

Lot No. 70 of a subdivision in United States Survey 103 of the Carondelet Common Fields, called Schiller Place, a plat of which is on file in the surveyor's records in the Recorder of Deeds office in the City of St. Louis, in book S, pages 64 and 65. Said lot fronting 30 feet on the center line of Schiller Place, by a depth of 133 feet, more or less. Has small frame house on lot known as **4007 Schiller Place.** Street made.

PARCEL NO. 12

Lot 13 in block "V" of Benoist and Ewing's Subdivision and in block 1837 of the City of St. Louis, fronting a front of 25 feet on the west line of twenty-second street by a depth westwardly of 127 feet 6 inches to an alley. Being house **No. 1457 N. 22nd street.** Two-family brick. Bath on second floor. Rent $19 per month. Large two-story brick garage, cellar. Street made.

SALE SUBJECT TO APPROVAL OF ST. LOUIS PROBATE COURT.

A. R. SCHOLLMEYER, Auctioneer.
310 Wainwright Building. MAin 0878.

OTTO A. HAMPE
Former Public Administrator.
1015 First National Bank Bldg.

SUBURBAN PROP. FOR RENT

Kirkwood

NORTH KIRKWOOD RD., 835—8-room modern bungalow; 2 baths; 2-car garage; large lot; $80. Call at house or call WYdown 0155.

"Joe Eggers of Clayton" (c4)

Maplewood

MANHATTAN, 3549 (Maplewood, Mo.)—2 or 4 rooms, bath, gas, electric.

Richmond Heights

BIG BEND RD., 1526A—4 rooms, bath. Murphy bed, garage; $42.50; 2 blocks Market car. Hiland 2136.

Webster Groves

BUNGALOWS—Two modern, 615 Dixon, Kirkwood; 232 Papin, Webster Groves. Call Kirkwood 1605F3. (c61)

FAIRLAWN, 307A—Lovely 4-room apartment; nicely furnished; ideal location. Phone WEbster 2581. (c3)

SUBURBAN PROP. WANTED

BUNGALOW Wtd.—Couple in city would rent 4 or 5 room bungalow in suburbs or county. Box O-43, P-D. (2)

HOUSES, FLATS, ETC. FOR RENT, FOR COLORED

APARTMENT—2 rooms for $20. Call Colfax 3002 or see manager 3114 Lambdin.

BELL, 2919—3 nice rooms, gas and electricity; rent $18. (c62*)

CLARK, 3431—3 large rooms, bath; decorated; painted; gas, electric. (c62*)

COMPTON, 1013 N.—4 rooms, bath, electric, $27.50. POST, 308, 7022 Chestnut. (c43x)

ELLIOTT, 1402—4 rooms for sent; bath, electric and gas; 2d floor. Apply 1st floor.

ENRIGHT, 4018—4 and 5 room flats, thoroughly modern; hardwood floors, just redecorated throughout. SACHAR & CANTOR, LLedell 3690. 4061 Easton.

FINNEY, 3933—Nice, bright, 3-room flat, newly decorated; gas, electric, toilet; nice place; $25. (c62*)

GLASGOW, 1714—5 rooms, bath, electric, $30. JOST, 308, 722 Chestnut. (c53x)

LA SALLE, 2305—Nice, bright 3-room flat; newly decorated; gas, electric; nice place; $22.50. (c62*)

LOCUST, 2714—8 rooms, bath. (c*)

LUCAS, 2648—8-room residence; 2 baths; will rent whole or part. **CHARLES E. THOMAS REALTY CO. 214 N. VANDEVENTER, LINDELL 0410** (c62*)

PAPIN, 1944A — 3 rooms, gas, electric; decorated, painted; reduced to $18. (c62*)

ST. LOUIS, 4290—3 rooms, bath, electric, $30. JOST, 308, 722 Chestnut. (c43x)

TWENTY-FIRST, 910 N.—2-4 clean front rooms, electric, cheap. Key 902.

WEST PINE, 4168 (rear)—4 beautiful rooms, bath, furnace, gas, electric. Proxest 2502? (c62*)

5-ROOM COTTAGE, BATH—$30
3431 Hickory st.; electric, good condition. SILVERBLATT, 722 Chestnut st. (Chestnut 5603. (c*53x)

GARAGES, STABLES—RENT

GARAGES—Single, $4 per month; a few left; 4600 block Natural Bridge. Phone Lindell 0409M. (62)

TO LET—BUSINESS PURPOSES

CARPET AND RUG CLEANING PLANT —Fully equipped; with cleaning and dyeing agency, reasonable rent. Box M-306, Post-Dispatch. (c53x)

Central

6300 SQ. FT. BASEMENT of factory building for lease, heat, light and elevator furnished; sprinkler installed. Phone JEfferson 7941. (c8)

3500 SQ. FT. FLOOR SPACE for rent; modern factory construction; light, heat and elevator furnished; suitable for light manufacturing. Phone JEfferson 7941. (c8)

North

BROADWAY, 5126 N.—Store, 2 living rooms and bath; good for any business, especially fruit and vegetables; reasonable rent. Call owner, Parkview 0653J.

WRIGHT, 1932—Store, beautiful for grocery and meat market or confectionery. HILMER-DUTTON-KEHLENBRINCK, 2712 14th st. CHestnut 6028. (c62)

BUILDING for sale or lease, with grocery, meats and confectionery; patent bake oven and mixing machinery; building 25x123; 5-room flat above; will consider trade. WAbash 4473. (c62)

Northwest

EUCLID AND ST. LOUIS—Stores, rent $15 and $30; hardware, dry goods, plumber, decorator, offices, millinery. Inquire drug store.

EUCLID, 3400 N.—For sale or rent; modern 4-room bungalow and large brick and frame building suitable for large garage; capacity 15 trucks. EVergreen 2311. (c62)

STORES—Suitable for any purpose; $400 Natural Bridge, $45, $35, $65. **LICKLIDER R. E. CO., EVERG. 1001.** (c62*)

GOLDEN OPPORTUNITY
Northwest corner Union and St. Louis, 2911 N. Union and 5307 St. Louis; 40,000 workmen within 3 blocks; will decorate; very reasonable. GArfield 9024. (c62)

South

STORE—1822-24 S. BROADWAY
20x85 feet; 2 floors above. Apply 1934 S. Broadway. (c2)

TO LET—BUSINESS PURPOSES

South

OFFICE ROOMS, $15
Light, pleasant, newly decorated, hot and cold water, steam heat, janitor service, excellent location. Edmund Bldg., 3621 Gravois. Apply room 10. (c2)

Southwest

KINGSHIGHWAY 4919 S.—Large store and basement; good location for bakery, hardware store or grocery and meats. E. J. A. SCHNEIDER, RIverside 3240. (c62)

West

BUILDING—2-story brick; suitable for light manufacturing or garage space on 1st floor; rent very reasonable. Apply at 3755 Easton.

CLARENDON, 822—Large store and living room; $30. CHestnut 6532. (c62)

DENTIST OFFICE—Established 20 years, southwest corner Bell and Easton. Forest 4403. (c6)

MANCHESTER, 4175—Large store, suitable for any business; $30. CHestnut 6532. (c62)

Office Space

DESK SPACE—With telephone and stenographer service. CHestnut 2413. (2)

DESKROOM—Only $16, furnish desk two phones, towels. 502 Ambassador Bldg.

DESK SPACE—With or without stenographer; also mail address and phone service. 1529 Arcade Bldg. (c8)

RESORTS For Rent

BUNGALOW—Beautiful 6-room, completely furnished, any period. Ironton, Mo. Box O-190, Post-Dispatch.

REAL ESTATE BIDS, PLANS, ESTIMATES

IF YOU have a clear lot, I will build and finance a flat or bungalow. CHestnut 0896. Grant Wyatt, 928 Century Bldg. (c62)

WILL build 4-room modern brick, $2850; 5-room, $3850; 6-room, $4750; 2-family flat $5750; homes to order. Plans, loans. Guaranteed Construction Co., 700-700A Wainwright Bldg. (c63)

REAL ESTATE—EXCHANGE

BUNGALOW Wtd.—For exchange, 58 acres, clear, 11 miles from city; bungalow or cottage. Box O-171, Post-Dis.

BUNGALOW—For exchange; in Ferguson, 11-room house on Enright; Stores and flats on N. 14th, single on Ohio. Commercial, 4322 Delmar. DElmar 5750.

1900-08 EAST GRAND
5 stores and flats. Flats contain bath, hot-air heat, hardwood floors, large lot; will consider trade; submit offer. Mr. Karnikel.

EXCHANGE—Residence for 2 stores, flats, at 0922 Southwest. PArkview 0113R. (c62)

EXCHANGE—Los Angeles and California ranch property for St. Louis improved or clear Illinois or Missouri farm. Hiland 4315. (c1)

EXCHANGE—Bungalow, 4 rooms, new, brick; strictly modern; made street, garage; $6750; take vacant lots for all or part. ATwater 3989W. (c62)

EXCHANGE—4364 Kennerly, store and flat; steam heat; for small colored property. Tyler 1769W. (c4)

EDW. L. KUHS RLTY. CO. Lindell 7800.

EXCHANGE—Have client that has good $3500 second deed payable monthly for flat or vacant. SILVERBLATT, 722 Chestnut st. Chestnut 5603. (c53x)

FARM Wtd.—5-room brick house in Cape Girardeau for small farm or residence, near St. Louis. Hiland 0798.

OLD ORCHARD BANK R. E. CO. (c)

FLATS—For exchange: 3 single, West, 3-5 rooms, subject to first, what have you? Box F-334, Post-Dispatch. (c4)

HAVE what you want, anything. Traders Exchange, 1014 Park. (62)

INCOME PROPERTY Wtd.—Exchange $3000 first mortgage on $8000 farm near Fredericktown, for income property. Call Cabany 4783. (c62)

LOT Wtd.—For exchange, tenement property South Side, including furnishings; good income; good vacant lot or what have you? ROBERTS SALES CO., 18th and Pine. (c27)

MADISON 130 (Webster Groves)—4-room frame, modern; 50-foot lot; first deed $1500; trade $200 equity for good lot or other property. SILVERBLATT, 722 Chestnut. CHestnut 5603.

WE have plenty to trade, city for county, county for city, what have you. WEbster 1200.

OLD ORCHARD BANK REALTY CO. (c8)

WILL TRADE St. Louis County lots, fully improved, close in, for automobile, bonds, stocks, diamonds or what have you? Box D-138, Post-Dispatch. (c8)

REAL ESTATE—WTD. TO BUY

CALL GARFIELD 3165; our salesmen need West End homes, flats, apartments. Phone, write or call us for results. CHAUNCEY P. HEATH CO., 818 Chestnut. (c8)

Flats and Apartments Wanted

FLAT Wtd.—To buy; small 3 and 4 room single, bath and electric; heat not necessary. Southwest St. Louis; give price and location. Box F-287, PostDispatch. (c3)

Residences Wanted

RESIDENCE Wtd.—Large; suitable for music house; for my 2 5-3 room single flats, west, subject to first only. Box F-331, Post-Dispatch. (c2)

REAL ESTATE—WTD. TO BUY

Suburban Property Wanted

LOT Wtd.—35 ft.; $20 per ft.; made road, electric, water, sewer; at once. 5976 Summit.

SUBURBAN PROP. FOR SALE

BUNGALOWS—4 and 5 room bricks; tile baths, steam heat, sewers, macadam street; lots 40 and 50 by 164, right car line, near schools. Why pay rent, when you can own one of these cozy bungalows, $5000 and up; small cash payment, balance like rent; drive out St. Charles rd. to Lackland rd., south to 8411, Fred G. Borgschulte, WAbash 1109. (c)

COTTAGE—3 rooms and bath; water, gas, electric, frigidaire; lot 75 feet front; garage; real buy, $2850; terms can be arranged; drive out St. Charles rd. to Lackland rd., south to 8411. Fred G. Borgschulte, WAbash 1109. (c4)

40 ACRES—Good spring and building, 3½ miles from Cabany 7120. Come to 7100 Olive Street rd., then 1 block north. (c62)

Webster Groves

COMPLETE list Webster homes. Phone First National Realty Co., WEb. 2802. (c29)

FOR HOUSES, lots, loans, see JAS. C. MORFIT, 718 E. Big Bend rd. (c8)

WRITE for map of Webster and our sales list of homes; or phone WEbster 2400. WEBSTER GROVES TRUST CO., Realtors. (c8)

I CAN'T SAY ENOUGH
About 315 S. Gore av.; it's in the $25,000 class, but can be bought for less; it has everything, so just drive past and see the beauty of it yourself; it's a white Colonial, surrounded by big old shade trees and it's pretty.
TREMLY-WILSON, Webster Groves.

BUNGALOWS AND COTTAGES For Sale

North

OBEAR, 4223—4-room brick bungalow; strictly modern; tile bath, hardwood floors; new improvements. DITTMEIER, 624 Chestnut. (c62)

TAYLOR, 2724 N.—4-room modern cottage; $150 down. Tyler 1769W. (c4)

Northwest

BESSIE, 4460—Modern, new 4-room bungalow; real buy; terms. Salesman on premises. DITTMEIER, 624 Chestnut. (c62)

BUNGALOWS, FLATS, VACANT—SEE OR CALL BLAKE REALTY CO., FOREST 2284.

DURANT, 4540-44—2 lovely, modern, 6-room bungalows; 3 bedrooms; low price; call at 4255 Queens. (c53x)

4760 NORTHLAND
7 rooms, bath; new furnace; craftex w. b; double drain board; porcelain sink; big barrain; terms. (c)

SEMPLE, 2531—4-room modern brick, large lot; must sell; no reasonable offer refused. WAbash 1518. (c100)

$5500 WILL BUY
5226 Helen; 5-room frame with full basement and furnace. 30-ft. lot, with 2-car garage; liberal terms. Al Horstmann. EDW. L. KUHS RLTY. CO. Lindell 7800.

BUNGALOWS AND COTTAGES For Sale

Northwest

6-ROOM FRAME—$300 CASH
5263 Thrush; bath, furnace, electric; terms. SILVERBLATT, 722 Chestnut. (c53x)

South

ALMA, 4114-18-32—6 rooms and bath; 2-car garage; street and alley made, $1000 cash, balance $75 monthly including all interest. See salesman, Mr. Schaus on premises, 1 block west of Carondelet Park, Riverside 5454. (c62)

BURGEN, 4081—New 4-room bungalow; low price; pay like rent; open. Mr. Jolly, RIverside 0616. (c62)

3639 S. COMPTON
Five rooms, bath; hot-water heat, make us an offer on this nice bungalow.
FEYDT, 3521 S. GRAND, LAclede 3841.

BUNGALOW ON DELOR
Has 5 rooms, bath and furnace, large brick building in rear 27x40, can be used as mechanic's shop or garage, will trade for small cottage or bungalow on South Side.
WENZLICK, CHestnut 6900, S. W. Branch

GOENER, 6250—5-room modern; must sell at once; terms.
CHAS. F. WELZ, 3642 Gravois, RIv. 2080.

GOENER, 5711—Brick bungalow 4 rooms, modern, $6500; terms. PRospect 4141. (4)

HOUSE—Montana, near Grand; 3-room frame; bargain at $3000. LAclede 0449. (4)

HUMPHREY, 3920—5 rooms, sunroom, modern. Holy Family Parish.
Rengel-Weber, 3539 S. Grand, LAc. 9543.

KINGSHIGHWAY, 5025 S.—5 and sunroom; modern; owner sacrificing; easy terms.
CHAS. F. WELZ, 3642 Gravois, RIv. 2080.

KINGSHIGHWAY SOUTHWEST, 4096—8 rooms and bath, modern throughout; $5000 cash, balance terms. See salesman Mr. Schaus on premises, 1 block west of Carondelet Park, Riverside 5454. (c62)

OSCEOLA—Frame cottage, 3 rooms; lot 35x120; price only $3000; very easy terms. LAclede 6648. (c)

QUINCY, 4006-74-76-80—5 rooms and bath, modern, 1-car garage, $750 cash, balance $75 monthly including all interest. See salesman Mr. Rock on premises, one block south of Carondelet Park, Riverside 5454. (c62)

SHILLER PL., 3305—4 rooms, bath, furnace, garage, all improvements; near church and school; only $2700; terms to suit; open. RIverside 3115J.

THOLOZAN, 4051—New bungalow; 4 rooms, hardwood floors, tile bath, hot-water heat; modern in every respect; price $7500; $1000 cash and the balance in 11-year monthly installments like rent. Call or phone V. Budrovich, 1439 Choteau. CHestnut 9602. (c53)

TONNGES, 4112-29-29-37—5 rooms and bath, 2-car garage, street and alley made; $750 cash; balance $75 per month, including all interest. See salesman Mr. Schaus, one block west of Carondelet Park, Riverside 5454. (c62)

VARRELMANN, 4621—6-room frame bungalow; brick garage; $4400 PRoss. 4141. (4)

PRICE RIGHT ON THIS SINGLE.
3808 MERAMEC ST.
4-5 rooms, tile bath, steam heat; double garage; terms.
FEDERER, 2610 Gravois, PRospect 1519.

CORNER BUNGALOW
S. W. COR. 37TH AND DELOR; 6-ROOM FRAME BUNGALOW; BATH, HOT-WATER HEAT; 50 FEET; STREET MADE; PRICED TO SELL AT ONCE. "SEE US."
CHRISTIAN BRINKOP R. E. CO., 3621 S. GRAND. LACLEDE 3040-3246.

SOMETHING DIFFERENT
3712-16-18 OSCEOLA; 5-ROOM BRICK BUNGALOWS; ONE FLOOR; STRICTLY MODERN; 2 BLOCKS FROM GRAND; NEAR SCHOOLS AND CHURCHES, ETC. LAST WORD IN CONSTRUCTION; TERMS. "SEE US."
CHRISTIAN BRINKOP R. E. CO., 3621 S. GRAND, LACLEDE 3040-3246.

Southwest

KINGSHIGHWAY, 5025 S.—5 and sunroom, modern; owner sacrificing; easy terms.
CHAS. F. WELZ, 3642 Gravois, RIv. 2080

OLEATHA, 6008—4 rooms; new; modern; terms; $4500. DITTMEIER, 624 Chestnut. (c62)

ROBERT, 3329—4 and 5 rooms, brick and frame, bungalows; see salesman on premises. (c62)

UPTON, 5213—5 room frame, modern; $500 down, balance terms or trade for list of automobile. See owner on premises. (c62)

BEST BUY SOUTHWEST $4750.
Located in new section of Clifton Heights; 5 large rooms, hardwood floors, tile bath, garage in basement, street made is offered with terms.
WENZLICK, CHestnut 6900, S. W. Branch.

7 NEW PRICED BUILDINGS
6258 TO 6278 MARMADUKE
5 ROOMS, SPANISH TYPE.
Modern throughout; Frigidaire; just completed; garages.
PAUL M. WILL, General Contractor and Owner. (c62)

COME OUT TO WOODLAND PARK AND PICK YOUR BUNGALOW
5512-16 Fiskman; 5 rooms, very fine, 5730 Fiskman; 5 and sunroom, first floor; 2 rooms 2d floor; good buy.
5450 Delmar; 5 rooms, sunroom, bargain.
5851-6057 Hampton; 5-room bargains, as low as $7250; easy terms.
5600 Block Rhodes; 5-room beauties; best buy you ever saw.
Woodbine Court; 5 and 6-room English and Spanish homes; unusually attractive, individual and distinct.
Kingshighway busses to Rhodes or Gresham, 5900-6400 South, then west.

West

AMHERST TER., 1437—5-room modern brick bungalow; bargain; terms.
HENDRICKS-RUEBLING CO., MULBERRY 6200. (c62)

KINGSHIGHWAY, 4139—BUNGALOW; MODERN; 6 ROOMS AND RECEPTION HALL; GARAGE; 51 FT. 4 INCHES BY 145 FT.; HALF BLOCK FROM FOREST PARK. QUICK SALE WANTED.
GEORGE T. KOLLAS, 616 CHESTNUT.

FLATS, APARTMENTS, FOR SALE

LOCATED in apartment neighborhood; convenient to car line; 18-family; price reasonable. Write owner Box D-289 P-D. (c2)

North

FLAT—Income $400 month; sell or trade for 2-flat building. 5623 Delmar. (c4)

KOSSUTH, 4142W—3 up, 4 down; 2 baths; garage; owner. (c2)

LABADIE, 4206—Well-built 4-5 room brick flat, hot-water heat, bath, garage; good condition; real bargain.
EDW. L. KUHS RLTY. CO. Lindell 7800.

TWENTY-FIFTH, 4031 N.—3 rooms and bath; $25.
BUSH-BURNS. MAin 4527. (c68)

Northwest

CLARA, 33xx—New 4-family 4-room efficiency; brick garage; rent $180; $17,000. EVergreen 3609. (c)

MAFFITT, 5002—Modern, 5-8 rooms, will sacrifice. Call immediately owner. (c)

MY FLAT SACRIFICED.
4938 Alline pl.; new double flat, 3 rooms each, marble entrances, tile baths; cost $21,000; sell $18,000; terms. Owner, Cabany 4783. (c62)

South

HAVEN, 4321—5 rooms, brick, modern, $300 cash, balance $25 per month; a real opportunity. Riverside 4323. (c62)

IOWA, 3532-36—New 4-room modern; terms. LAclede 9483. (c62)

4000 JUNIATA
Exceptionally fine 4 and 6 room single flat, hot-water heat and garage, in good condition. Priced right for quick sale. Owner leaving city.
Jos. F. Dickmann, 3123 S. Grand, LAc. 0620

McKEAN, 3425—5-6, bath, furnace, 2-car garage, St. Pius Parish.
Rengel-Weber, 3539 S. Grand, LAc. 9543.

McNAIR, 2214-16—New double flat, rents $1920 year. SILVERBLATT, 722 Chestnut. CHestnut 5603. (c53x)

OHIO, 1024—3-4 rooms, bath; electric; must be sold; make offer. PRos. 3882 (c62)

OSCEOLA, 31xx—4-room double; immediate sale wanted. PRospect 4711. (c53x)

PENN, 1900—6 large rooms and attic rooms, furnace and bath; reasonable rent; rear door. BUSH-BURNS. MAin 4527. (c62)

ANNUAL INCOME $2280—PRICE $15,000
2640-42-44-46 Caroline; terms; may exchange.
CHAS. J. FLYNN R. E. CO., MAin 0481 (c62)

NEW 5-ROOM FLAT, $1000 CASH.
2841 Osceola st.; modern and up-to-date in every way; something different in South St. Louis. Go see it, then call SILVERBLATT, 722 Chestnut. CHest. 5603. (c53x)

4-4 DOUBLE, CHEAP
4167-69 DE TONTY ST. MODERN, TILE BATHS, HOT-WATER HEAT. OWNER LEAVING TOWN AND IS REALLY SACRIFICING FOR QUICK SALE; DON'T PASS THIS UP. "SEE US."
CHRISTIAN BRINKOP R. E. CO., 3621 S. GRAND. LACLEDE 3040-3246.

BUSINESS OPPORTUNITIES BUSINESS OPPORTUNITIES

An Unusual Opportunity Available

IN ST. LOUIS TERRITORY WITH A STRONG COMPANY

A STRONG company manufacturing an article with unlimited market possibilities has an opening for a resident executive officer of the company at their St. Louis headquarters.

THE COMPANY has a record for success in manufacturing its product and is officered by men who know manufacturing and selling.

THE PRODUCT—Thousands of units are already in use in all parts of the country with a record for dependable service under all operating conditions not equalled by any other units. Simplified design, superior manufacture, fine appearance, attractive price.

REQUIREMENTS—Only a high-class man will be considered. He must be a capable executive and be willing to invest $10,000 to $15,000 in the company. His investment will be protected by real estate and will be returned to him should he at any time retire as an officer of the company. All communications will be treated confidential. Address Box M-39, Post-Dispatch.

FLATS, APARTMENTS, FOR SALE

South

OWNER WANTS QUICK SALE
4173-75A RUSSELL; SINGLE 5 AND 6 ROOMS, MODERN; A BARGAIN; OWNER LEAVING CITY. GEORGE T. KOLLAS, 616 CHESTNUT. (c62)

44 SINGLE, CHEAP
3431 GILES. TWO BLOCKS FROM GRAND; TILE BATHS, FURNACES, GARAGE; HARDWOOD FLOORS, ETC.; NEAR SCHOOLS AND CHURCHES; OWNER WILL SACRIFICE. "SEE US."
CHRISTIAN BRINKOP R. E. CO., 3621 S. GRAND. LACLEDE 3042-41

Southwest

FINE DOUBLE FLAT, ONLY $1200 CASH
4955 Finkman; 5 large rooms, bath; modern in every way; garage; rents $1920 year. SILVERBLATT, 722 Chestnut st. CHestnut 5603. (c53x)

LOOK AT THIS
5709 LISETTE
Mighty pretty 4-room bungalow; fine location.
FEDERER, 2610 Gravois, PRospect 1519.

West

AMHERST, 7150 (University City—Single flat, 5-5; owner leaving city; will sell less than cost. (c2)

FLAT—4-5; 5800 west; $7750; must have $3000 cash. Kenny, DElmar 0670. (c2)

KINGSLAND, 712—Beautiful 3-family apartment; 6 rooms, sun parlor, extra modern, 3-car brick garage; don't fail to see this rare bargain.

Weinberg & Weinberg Realty Co.
820 Chestnut. CHestnut 6101-8297. (c53x)

7142-46 TULANE
Just completed; 5-5 single; vitrolite bath; tile roof; brick garage; bargain. 4 blocks north of Delmar. (c62)

MUST BE SOLD
1216 HODIAMONT
4 and 5-room flat with bath, furnace and garage; open from 2 to 5; will sell on easy terms; want your offer.
Jos. F. Dickmann, 3123 S. Grand, LAc.0620

RESIDENCES FOR SALE

South

ARSENAL, 3936—7 rooms, modern, steam heat; garage. LAclede 9543.
RENGEL-WEBER, "Real Workers."

HICKORY 1125—COZNER, 10 LARGE ROOMS, OCCUPIED BY CHURCH WITH HALL FOR MEETINGS; 57 FT. 2 IN BY 102 FT. 4 IN.; WILL CONSIDER TRADE. GEORGE T. KOLLAS, 616 CHESTNUT. (c62)

RUTGER, 11xx—8-room house; modern; new furnace; fine condition; $5000 value; sell for $4500; easy terms. SILVERBLATT, 722 Chestnut. CHestnut 5603. (c53x)

A HOME and an income; a fine combination, 1127 St. Ange; 16 rooms, equipped for light housekeeping; furniture and building for $7600; $1500 cash, balance rent-like terms; scan this chance today. COMMERCIAL, 4322 Delmar.

West

7445 BYRON PL.
Will be open for inspection each day until 5 p. m. This is one of the most attractive homes in the Moorlands; unusual and exclusive in design, very pleasing; block south of Wedgewood.
PARK SAVINGS TRUST CO.,
Hiland 3390. Clayton and De Mun. (c62)

ENRIGHT, 43xx—11 rooms, 50-foot lot; bargain at $6500; must be sold. DElmar 5750.

MARYLAND, 7138—7 rooms, 2 sunrooms, 70x169; bargain; owner.

ROOMING HOUSE ON PAGE.
9 large rooms, bath and furnace, 2-car garage, rent $155 per month and owner may consider a double.
WENZLICK, CHestnut 6900, S. W. Branch.

OWNER SAYS
MUST SELL THIS MONTH
Let us have your offer on this new 6-room English home; strictly modern; best buy in University City. See 420 Hanley road today. Open.
O. J. McCAWLEY, R. CO., MAI. 1813. (c59)

AT HOME—OPEN HOUSE
You may come day or evenings up till 10 o'clock. NEW tile bath walls, NEW plumbing with NEW shower, NEW texlone and linen decorations, NEW 4-coat ivory finish, NEW electric fixtures, NEW inlaid linoleum on kitchen walls and floor, NEW white-oak floors up and down, NEW painted exterior; if you demand completeness and NEW in your home, this surpasses all; see this 7 rooms, 5865 Etzel.
B. A. THOMPSON R. CO., Parkview 0141.

A Rare Opportunity
to buy one of the best 6-room residences ever offered to the public at a price so reasonable it will surprise you.
Drive out and see these Sunday—they will be opened all day—just 3 blocks south of Clayton road.
7545 WISE
Contains 6 wonderfully large rooms, tile bath, shower, hot-water heat, 2-car garage and dandy big lot.
1251-53 ARCH TERRACE
These are well-arranged homes; large living room, dining room, breakfast room, kitchen, toilet on first floor. 3 wonderfully large bedrooms and bath on second floor; bath has a shower and is finished in cut-rite. Buildings are heated with hot water, has automatic water heater, copper screens and 2-car garage.
Kempland Realty Co.
Big Bend and Clayton Road.
Hiland 1019

BUSINESS PROPERTY FOR SALE

Central

Attention, Investors
Downtown Market st., corner east of Twelfth st., present price is below actual values on this thoroughfare; to say nothing of the increased valuation upon completion of the new boulevard Plaza district and Federal Building.
Weinberg & Weinberg Realty Co.
820 Chestnut. CHestnut 6101-8297 (c53x)

North

PROPOSED IMPROVED SPRING AV. LOCATIONS
2819 N. SPRING AV., SITUATED ON PROPOSED WIDENED NORTH AND SOUTH TRAFFIC ARTERY; GARAGE; 40 x125 FEET PARKING LOT IN REAR FOR DETAILS CALL
FRANCISCUS REALTY CO., MAin 4497. (c62)

BUSINESS PROPERTY FOR SALE

South

FLATS—7, 5 stores; rented, $248 month; price $15,000. Owner, 1220A Lami, Victor 2850W; make offer. (c68)

West

DAYLIGHT FACTORY BUILDING—5200 feet floor, new. See 3661 Windsor. (4)

LOTS FOR SALE—VACANT

Southwest

LOT—30x153; house number would be 6610 Hancock; all improvements; $800; terms. Phone PArkview 7219W. (c62)

REAL ESTATE—FOR COLORED

COTE BRILLIANTE, 4593—Modern residence; large lot; $350 down. TYler 1769W. (c4*)

7 ROOMS—STEAM HEAT—$300 CASH
4437 North Market st.; tile bath, steam heat; 4-car garage; side drive. SILVERBLATT, 722 Chestnut. CHestnut 5603. (c53x*)

$200 CASH—$25 MONTHLY—VACANT
3431 Hickory; 5-room cottage; bath; new garage. SILVERBLATT, 722 Chestnut. CHestnut 5603. (c53x*)

$500 CASH BUYS NEW BUNGALOW
4429 St. Ferdinand; 6 rooms, modern throughout; hardwood floors, tile bath; priced to sell quickly; monthly payments, $40.
SACHAR & CANTOR,
4061 EASTON — LINDELL 3690. (c53*)

FARMS FOR SALE

Florida

FARMS—Two farms for price of one; one north and one south Florida; $5 certificate FREE. World Welfare Union, Johnstown, Fla. (c66)

Illinois

ONE ACRE of land, with 5-room house and outbuildings; has 45 fruit trees and grapes; lies in oil district. Ray A. Hoffman, McBride av., East St. Louis, Ill., R. R. 1. (62)

FARMS WANTED

2 TO 4 ACRES improved or unimproved; near car line and public schools; have all cash. WYdown 0650. (c)

BUSINESS OPPORTUNITIES

BUILDING for sale or lease, with grocery, meats, and confectionery; patent bake oven and mixing machinery; building 25x123; 5-room flat above; will consider trade. WAbash 4473. (c62)

HAVE $1000 to invest with services. Box D-114, Post-Dispatch. (2)

INVESTMENT—Man willing to invest $1200 and full time in local business; money secured; should clear $5000 and up yearly; must be honest; willing to work with car; nothing to sell; salary $300 per month; one-half the earnings above salary reinvested, assuring rapid increase in earnings. Give telephone. Box F-77, P.-D. (2)

SALES OR OFFICE EXECUTIVE—To invest $3000 in industry with the "F" eliminated; answer, stating phone number. Box O-202, Post-Dispatch.

BUSINESS FOR SALE

AUTO LAUNDRY AND GARAGE—Excellent location; wonderful opportunity for right party. Box D-333, Post-Dispatch. (c2)

BAKERY—Sandwich, delicatessen, beverage; old stand; terms. Webster 777. (c62)

BARBECUE STAND—Good location; low rent; reasonable cash. 6470 Clayton.

BARBER SHOP—Clean, well equipped. Cheap, terms. Brownie, Victor 3760W. (c1)

BEAUTY SHOP—A real opportunity; Eugene machine; complete equipment; fixtures new; owner wants to retire. FOrest 9276. (c)

CAND YSTORE—Ice cream, lunch parlor. Box D-147, Post-Dispatch. (3)

CONFECTIONERY AND DELICATESSEN —4401 Evans avenue. (c62)

CONFECTIONERY — Bargain; a real money maker; corner store. LAclede 5038. (c2)

CONFECTIONERY—Established 12 years; good reason for selling. 2849 Wisconsin. (c62)

CONFECTIONERY—Located in county, living rooms reasonable. ATwater 748. (c62)

CONFECTIONERY—Established 12 years; good reason for selling. 2849 Wisconsin. (c62)

CONFECTIONERY — Northwest; bargain for quick sale; others. Roberts, 18th and Pine. (c62)

CONFECTIONERY—And light lunch; doing $80 per day; must sell.

TUESDAY, JULY 16, 1929.
ON PERSONAL PROP…
…00-$300 RATE …arly ⅓ COST
…onthly Payments …ost—$1.32 …ost—$2.63 …ost—$3.94
…e, and you will only be …he money. You get the …y kind.
…SSING INQUIRIES.
… Corporation
…OFFICES …souri Theater Bldg. …Grand. JEfferson 5300 …day Evening at 9:45 P.M.
…FERENCE …PAYMENTS REDUCED …PER MONTH
…ENT PLAN
…ER CENT …E PROPORTION
…OMPANY South Side Office …5 DICKMAN BLDG. (Third Floor) …nd, Just South of Arsenal LAclede 3124
LOANS UP TO $300.00 Interest 2½% Monthly …WHEN YOU NEED …ONEY INVESTIGATE …R NEW FAMILY FINANCE SERVICE …WRITE OR PHONE US TODAY
…eneral Loan Co. …0 PAUL BROWN BLDG. CHestnut 5044. (c5)
…rrow Up to $300 Interest Cut to 2½% …flower Loan Co. Brown Bldg., 9th and Olive CHestnut 4664 (c58)
…RIEND IN NEED … Loans, $10 to $300 …NAL FINANCE CO. …Franklin. Established 18… (c30)
ON AUTOMOBILES …to Loans $25 to $1000
… Finance Co. Opposite Odeon (c14)
…LOANS
LEE, Manager. Phone JEfferson 0615
…ENIX …E SYSTEM
…rrow Today …LASKER Way …Year to Pay
… Finance Corp. 3126 Locust JEfferson 0738 (c17)
…LOANS
…OTOR CORP. …ocust (c8)
…OANS

$133,372,000 OF U. S. STEEL BONDS TO BE RETIRED

Directors of Corporation Vote to Call the 10-to-60-Year 5 Per Cent Issue of 1963 at $110.

By the Associated Press.

NEW YORK, July 16.—Directors of the United States Steel Corporation today voted to retire the 10 to 60 year 5 per cent bonds of 1963 at 110 and accrued interest. There are $133,372,000 principal amount of these bonds outstanding.

The directors passed a resolution calling the bonds for redemption Nov. 1. The major part of the 50-year 5 per cent bonds of 1951 have also been called. For the purpose of this retirement of funded debt, the company last April offered rights to purchase new stock at $140 in the ratio of one new share for each seven held. It was announced subscriptions had been received for 1,009,485 shares, or 99.3 per cent of the offer.

Sound Bonds

Our Investment Department always has a large and diversified list of attractive bonds and investment stocks, which will be sent upon request.

MARK C. STEINBERG & COMPANY
Members New York Stock Exchange
BOATMEN'S BANK BUILDING
GArfield 4600

W. H. YOUNG & BROS., Inc.
705 Olive St.
St. Louis, Mo.
Specialists In:—
Insurance Stocks
First Mortgage Bonds
Municipal Bonds
Public Utility Stocks
Industrial Bonds
Offices in Principal Western Cities.

Ferd W. Hemker & Co.
Investment Securities
314 N. Broadway St. Louis, Mo.
CHestnut 9030
We Recommend
Arkansas Natural Gas Corp.
(Subsidiary of Cities Service Co.)
Class A Common Stock
At Market
About 13½
Listed on N. Y. Curb.
Buy It Now and Hold It
MAIL COUPON
Without obligation, send me full particulars.
Name ....
Address ....

MONEY CAN BE MADE TO GROW

—for my clients in one year very large profits have been made.

Since late 1922 I have bought and sold millions of dollars worth of securities.

I specialize exclusively in conservative operations in common stocks listed on exchanges (bought either outright or on equity basis) for individuals desiring to make productive use of capital.

I know several outstanding opportunities for securing important capital gain over the coming months.

Clients considered willing to employ upwards of ten thousand dollars. Funds maintained in client's name and not accessible to me.

I offer to mail, on request, copy of "How Fast Should Money Grow?"

For conference address Box M-240, St. Louis Post-Dispatch.

EDMUND T. CREGIER
INVESTMENT COUNSELOR

TODAY'S NEW YORK STOCK MARKET
(COMPLETE)
BY SPECIAL ASSOCIATED PRESS WIRE.

SHARES SOLD NEW YORK, July 16.—Total sales on the New York Stock Exchange today were 4,501,920 shares, compared with 4,286,020 yesterday, 4,247,250 a week ago and 1,272,500 a year ago. Total sales from Jan. 1 to date were 579,062,520 shares, compared with 441,998,000 a year ago and 305,093,700 two years ago.

TABLE SYMBOLS Symbols: (a) Plus extras. (b) Including extras. (d) Partly stock. (f) 2½ per cent quarterly in common stock. (h) Paid so far this year. (j) Payable in stocks. (n) 4-40 in "A." +Increase. —Decrease. ...Unchanged. Sales (00 omitted). (x) Odd lots. ††Ex-dividend. †Exclu. today. **Ex-rights.

COMPARATIVE STOCK MARKET AVERAGES.

	50 Industrials.	20 Railroads	20 Utilities.
Tuesday	228.2	157.8	296.0
Previous day	227.1	158.2	290.3
Week ago	239.0	150.1	274.2
Year ago	157.8	118.4	145.8
High, 1929	232.6	158.2	296.0
Low, 1929	201.7	128.6	193.1

Total sales, 4,501,920 shares.

†1929 High.	Low.	Stocks and Annual Div. in Dollars.	Sales	High.	Low.	Close.	Net Ch'nge
54⅞	38⅛	Abitibi Pow & Pap	17	43⅞	42½	43	+ ½
88⅝	79	Abitibi P &P pfd 6	1	82⅛	82⅛	82⅛	— 1⅜
96	84¾	Adams Express p 5	2	87¼	87	87¼	+ ¼
38¼	27⅞	Adams Millis 2	31	34⅞	34⅛	34⅛	— 4⅛
104⅞	27	Advance Rumely	8	38	37½	37½	+ ½
119	40⅛	Advance Rumely pf	9	57	55	55	— 2
4⅞	1¾	Ahumada Lead	37	1⅞	1¾	1¾	— ⅛
169½	95⅛	Air Reduction 3	29	170⅞	164¾	170	+ 3⅞
48⅞	37¼	Air W El App 2½	3	43	42⅜	42¾	+ ¾
11¼	4½	Ajax Rubber	25	5½	5⅛	6⅛	— ⅜
10¼	4½	Alaska Juneau	18	6⅛	5¾	5⅛	— ⅛
25	12	Albany W Pap	1	16	16	16	.....
50⅜	22⅝	Allegheny	830	50	49	49¾	— ⅝
118¾	99⅛	Allegh pf 5½	6	116⅞	116⅞	116⅞	— ⅜
118	100⅝	Allegh p r 5½	23	117⅞	116⅝	117	— ¼
346¾	241	Al Chem & D 6	15	339½	333¾	335	+ 2
280	166	Allis Chal M 7	29	281½	267	281½	+13½
42⅝	22½	Amereda 2	29	31⅞	30	31	— 1
23⅝	10⅛	Am Agri Chem	5	11¾	11¾	11¾	— ¼
73¾	40⅝	Am Agr Ch pf	2	43	43	43	.....
148⅜	110	Am Bank N 3B	21	148⅞	145	148⅝	+ 3⅞
20½	14⅝	Am Beet Sugar	6	15½	14½	14½	— 1
73¼	40½	Am Bosch Magneto	14	56⅝	55⅝	56	— ¼
62	45	Am Br Sh 2.40	9	56¾	56⅜	56¾	— ⅛
34¾	15⅛	Am Brown Bov El	22	29⅛	28⅜	28⅜	— 1⅛
104	49¾	Am Brown Bov pf 7	x130	81⅞	81	81	— ¾
169	107¾	Am Can 4B	415	166¾	163⅜	164¼	.....
149¾	136½	Am Can pf 7	10	138	137	137	— 1
106½	92	Am Car & Fdy 6	119	104¼	102¼	103¼	+ 2
120	114	Am Car Gdy pf 7	2	117½	116¾	117½	+ 1½
85½	70½	Am Chain pf 7	2	82½	82¼	82½	+ ½
66¾	46¾	Am Chicle 2	24	65	63⅜	65	.....
55	43½	Am Coml Alc 1.60a	13	48	46¾	47	+ ⅜
88	82⅜	Ameriand Eur Sec.	7	84¼	83	83	— 1
47¾	23¾	Am Encaus Til 2	4	30⅞	30	30⅞	— ⅛
138⅞	75¼	Am & For Power	720	130¾	126½	126⅝	— 2⅞
108½	104	A & F P 7pct pf7	2	106½	106¼	106¼	+ ¼
103	88	A & F P 2d 7pct p	6	96	95	95	— 1
99⅝	55	A & F P $6 pf 6	x100	98	98	98	.....
42	24⅛	A Hawaiian St 1	8	38	36¾	38	— ½
42	30¼	Am Hide & Lea pfd	5	34	32⅜	34	— ¼
85⅝	64	A Home P 3.60	3	72½	72⅜	72½	— ⅞
48½	38	Am Ice 3b	19	47½	47⅛	47⅛	— ⅜
96	89¾	Am Ice pfd 6	4	93½	93¼	93¼	+ ¼
77¼	52½	Am Intnational 2a	264	77⅝	75⅝	75⅝	— 1⅝
8⅞	4¼	Am-La France & F	1	4¾	4¾	4¾	— ⅛
131½	102⅝	Am Loco 8	157	136	132½	133¼	+ 3
188¾	147¼	Am Mach & Fdy 4	9	187¾	185	187¾	+ ¼
81⅜	50	Am Metal 3	115	65¼	62½	64⅞	+ 1½
135	113⅜	Am Metal 6 pct pf 6	1	122	122	122	+ 7
17⅞	4	Am Piano	1	4⅝	4⅝	4⅝	+ ⅛
149⅝	81⅛	Am Po & Lgt 1a	170	150½	144	147⅛	+ 3⅞
103	98⅜	Am Po&Lt 6 pct pf6	4	100	99¾	99¾	— ¼
84¾	78⅞	Am Po&Lt pf A st 5	3	80¼	80⅛	80¼	— ¾
53¼	40⅛	Am Rad Stand S 1½	424	51¾	49¾	51½	+ 1½
64¾	43⅛	Am Republics	10	47¾	44⅞	44⅞	— ¾
134⅞	106½	Am Roll Mills 2A	162	132⅞	129¼	131⅞	+ 1⅞
74¾	61	Am Safety Raz 5b	3	65¼	65	65¼	+ ⅛
41⅞	32½	Am Seating 3	6	33	33	33	.....
102¼	81½	Am Shipbuilding 8	x40	92	92	92	— ½
124¾	93½	Am Smelt & Ref 4	87	106½	105	105⅝	+ ⅛
79⅞	56	Am Steel Fdrs 3	227	68⅜	65⅜	66½	+ 1⅞
85	65	Am Stores 2	6	69	68	69	— 1
94¾	71¼	Am Sugar Ref 5	4	83¼	83	83¼	— ¼
64	35¼	Am Sumatra Tob 3	20	43¼	41	42	.....
250⅛	193¼	Am Tel & Tel 9	x68	249	245	247	— 2½
186½	160	Am Tob 8	2	180	180	180	— 2
121¼	115	Am Tob pf 6	3	116	116	116	+ ¼
188	160¼	Am Tob B 8	15	181¾	180	180½	— 1
148½	67¼	Am Wat Wks n 1a	140	136¾	132¾	134¼	+ ¼
27⅞	16	Am Woolen	10	17½	16⅝	17	.....
58⅜	39½	Am Wool pf	5	39⅞	39⅜	39⅜	— ¼
15⅛	9	Am Wtg Paper ctfs	38	13½	12	13	+ 1¾
49¼	22⅛	Am Zinc Ld & Sm	31	26	22⅞	25⅞	+ 3¾
111¼	93	Am Z L&Sm pf1½h	6	92	91½	92	— 1
174⅞	99	Anaconda Cop 7	644	111⅞	109⅞	111	— ⅜
76½	62¾	Anaconda W&Cab	1	69	69	69	.....
62⅜	43	Anchor Cap 2.40	1	47½	47½	47½	— ¼
124	102¾	Anchor Cap pf 6½	1	103	103	103	+ ¼
68¾	44⅝	Andes Cop Min 3	86	50	48½	49½	— ⅛
49½	29	Archer-Dan Mid 2	19	30	29½	29½	+ ¼
115	102	Archer-Dan Mid pf7	x50	110	110	110	— ½
95	74¼	Ardmour Del pf 7	2	86	86	86	— ¼
18⅜	10⅝	Armour of Ill A	7	11¾	11¼	11½	— ⅛
10¼	5⅝	Armour of Ill B	21	6½	6¼	6¼	— ¼
86	71¼	Armour of Ill pf 7	2	73½	73	73	— 1
40⅞	19¼	Arnold Const	6	20	20	20	.....
30	24	Artloom 2	4	24½	24	24	— ¾
30⅞	26¾	Art Metal Con 1½	1	28½	28½	28½	+ ¼
58⅝	49⅝	Asso Apparel Ind 4	3	55	53¾	53¾	— ¼
70¾	40½	Asso Dry Gds 2½	36	47½	46½	46½	— 1
107¼	88¼	Asso Dry Gd 1st pf6	5	90	88¾	90	+ 1¾
47¼	40	Associated Oil 2	x10	44½	44½	44½	.....
258¼	195⅛	Atchison T&SF 10	54	256	251⅜	252	— 6¼
103⅞	99	Atchison pf 5	2	101	101	101	.....
208½	169	Atl Cst Line 10b	40	209½	206½	207	— 1
67¾	32⅛	Atl Gulf & W I	4	63	61	63	+ 2½
61½	45¾	Atl G & W I pf 4	8	56¾	56	56	+ ¾
77⅞	53¼	Atl Ref 1½b	457	67¾	66	67	— ⅝
115	90	Atlas Powder 4	1	104	104	104	— 1¾
16⅞	10⅛	Atlas Tack	14	17⅞	17	17½	+ ⅝
389½	221	Auburn Auto 4a	44	405	374	391	+24
10	5½	Austin Nichols	1	6⅛	6⅛	6⅛	.....
37⅞	30⅛	Autosales	10	30½	30	30½	+ ¼
43⅞	36¼	Autosales pf 3	1	40	40	40	.....
271½	210	Baldwin Loco 7	2	249½	249	249½	+ 2
133¾	115⅛	Balt & Ohio 6	232	134	132⅞	133¼	— ¼
132¼	123⅛	Balti& Ohio full pd	6	133	132¼	132¼	.....
82⅞	64	Bangor & Aroo 3½	5	82¾	82½	82½	+ ½
33¾	25	Barker Bros 2	x50	30½	30½	30½	— ¼
97	85⅜	Barker pf 6½	x10	93	93	93	.....
49⅛	38⅛	Barnsdall 'A' 2¼b	113	40¼	39⅝	39⅞	— ⅛
29½	20	Beacon Oil	358	31¾	27⅝	30	+ 2½
101	73	Beach nut Pck 3	1	84	84	84	.....
17¾	10⅛	Belding Hemin	1	11½	11½	11½	+ ½
95	78	Bendix Aviation 2	124	91⅞	89¼	91¼	+ 1¼
85¼	81	Blg Nat Ry ptpf6b	2	82¾	82½	82½	.....
94½	75¾	Best & Co 3	8	90¾	89⅜	89¾	— ¼
120	82⅛	Bethlehem Stl 4	772	118⅞	114⅝	118¾	+ 3⅛
123	116⅝	Beth Steel 7 pf 7	6	118½	118⅛	118½	— 1
118	95¼	Blumenthal pf 7	x10	98	98	98	+ 2
136¾	110¼	Bohn Alum 4b	19	130	129⅛	129½	+ 1¼
89½	78½	Bon Ami 5b	2	84	84	84	— ⅞
100½	83⅛	Borden 3	49	97⅜	96⅞	97	.....
143⅜	107¾	Borg Warner 4a	21	120⅞	118¼	118¾	— 1⅝
109¾	85	Boston & Maine	8	109¼	105⅛	109½	+ 4⅛
63⅛	30⅛	Briggs Mfg	47	34¾	34⅛	34¾	+ ⅛
43½	38	Briggs & Strat 2	9	38	37	37⅞	— 1
6⅞	3⅛	Brit Emp Steel	5	3½	3¼	3½	+ ⅜
13½	5¾	Brit Emp Stl 2 pf	2	6⅝	6½	6½	+ ⅜
120¾	111⅛	Bristol Myers 4½B	67	127½	123½	126½	+ 6⅛
78⅞	42½	Brockway Mot 3	13	49¼	45⅝	46⅛	— 3⅜
83	60⅛	Brk-Manh Trans 4	20	61	60⅜	60⅞	— ⅛
226½	170	Brk Un Gs 5	108	225⅝	222⅛	223½	+ 3
47⅜	38⅛	Brown Shoe 2½	1	47⅜	47⅜	47⅜	.....
54¼	38½	Bruns Balke 3	16	39¼	38½	39¼	+ ⅛
42¾	25⅛	Bucyrus Erie 1	3	32	31⅝	31⅝	— ⅜
50	38⅜	Bucys Er ctpf 2½	6	42¾	42⅛	42½	— ¼
85	54⅝	Buff & Susque	3	68½	67½	68½	.....
53½	46	Bullard Co 1.60	7	52⅞	52	52	— ⅞
127	96¼	Burns B A 8	6	101½	100	101⅛	— 3⅞
329¾	234	Burroughs A M 5b	2	312¼	312¼	312¼	— 5¾
110½	102¼	Bush T 7 p d 7	x10	104¾	104¾	104¾	.....
9½	4½	Butte C & Zinc	5	4¾	4⅝	4⅝	— ⅛
12⅜	6¼	Butte & S Min 2	2	8¾	8½	8½	— ¼
41	28	Butterick	7	31	31	31	— ½
192⅞	122¾	Byers Co	12	143¼	138¾	143¼	— 3¾
121	105	Byers pf 7	x10	110¼	110¼	110¼	— ¾
		††By-Prod C 3B	68	35¾	33⅝	34½	
81⅝	72⅛	Calif Pack 4	176	82⅞	78½	81½	+ 3⅞
30	25	Calif Petrol	x280	26	26	26	— 1
4	1¾	Callahan Z Lead	4	1¾	1¾	1¾	.....
135	124⅛	Calumet & A 10	19	125¼	123	125	— 1⅝
61⅞	36⅝	Calumet & H 4	50	40⅞	39⅛	40½	+ ⅝
98¾	78	Can D G A 5	29	95⅞	94⅛	95⅞	+ ⅛
265⅞	218	Canadian P 10	43	248½	245	246¾	— 2¼
238	228	Can Pac 1st paid	1	238	238	238	.....
48½	36	Cannon M 2.80	3	35½	35½	35½	— ⅜
92¾	82	Caro C & O 4	x70	84	83	84	+ 1
509	293	Case Thresh M 6	7	373	365	371	+ 1
130	120	Case Thresh p 7	2	120	120	120	.....
42⅛	22¼	Cavanagh Dobbs	1	23	23	23	+ ½
93½	85¼	Celotex Co pfd 7	1	85½	85½	85½	— ½
48¾	30	Central Aguirre 1½	2	33	33	33	.....
52½	40½	Central Al St 2	32	48	47½	47½	.....
360	305	Cen R R N J 12b	4	357	350	358	+ 2⅛
20½	11	Century Rib Mills	1	10⅝	10⅝	10⅝	— ⅞
120	88⅝	Cerro de Pasco 6	19	95¾	95⅛	95⅛	— ¾
28⅝	16½	Certain-teed	11	26½	26	26½	+ ½

†1929 High.	Low.	Stocks and Annual Div. in Dollars.	Sales	High.	Low.	Close.	Net Ch'nge
275½	195	Chesa & Ohio 10	22	274¾	271	271¾	— 3½
112	78½	Chesapeake Corp 3	76	91	89	89⅞	— 2⅛
19¾	4½	Chic & Alton	11	7⅜	6½	7⅜	+ ⅜
23¾	6½	Chic & Alton pfd	6	9¾	9½	9½	+ ¼
66⅞	49	Chic & E Ill pfd	3	60⅞	60⅞	60⅞	— ⅛
23⅞	12	Chic Gt Western	72	18⅝	17¾	17⅞	— ⅛
63⅝	38	Chic Gt West pfd	58	47⅝	45½	46	+ 1
39⅞	27¾	Chic M St P & P	558	40½	38½	40½	+ 1⅛
63¾	46⅛	Ch M St P & P pfd	398	62⅜	60⅜	61½	— ½
96⅛	80¼	Chic & N West 4	90	95¾	93⅞	93⅞	— 1⅜
145	134	C & N West pf 7	2	136	135	135	— 1
39⅞	28¼	Chic Pneu Tool	11	38⅛	37	37	— 1⅞
39⅞	28¼	Chic Pneu Tool	11	38⅛	37	37	— 1⅞
56¼	48⅛	C P T pfd new 3½	9	53¼	52⅛	53¼	+ ¾
142	115	Chic R I & Pac 7	104	142⅞	140	142	+ 1⅞
102⅞	98½	CRSI & P 6 pc pf 6	1	99⅜	99⅜	99⅜	.....
108¼	105¼	CRI&P 7pc pf 7	1	106	106	106	.....
36	28½	Chi Yell Cab 3	x100	29½	28⅛	28⅛	— 2⅜
50	37	Chickasha Cot Oil 3	6	37½	37⅛	37⅜	+ ⅜
77½	44⅞	Childs Co 2.40	21	71½	71	71½	— ¼
135	61	Chrysler 3	254	71⅜	69½	70½	+ ⅜
62¾	49	City Ice & F 3.60	5	58	57	57	— ½
27	19⅛	City Stores new 1	6	20¼	20	20	— ½
79½	73⅞	Clev & Pitts 3½	x10	76	76	76	
72¾	52	Cluett-Peabody 5	5	55½	54½	54½	+ ⅜
119⅞	103½	Cluett Peabody pf 7	x150	105	104½	105	+ 1
148½	120⅝	Coca Cola 4	4	144	143½	144	— ⅛
50	46½	Coca Cola 'A' 3	2	46¾	46¾	46¾	.....
72¼	48	Collins & Aikman	9	50	48¾	50	— ¼
78	76	Colo Fuel & Iron	26	64	61½	61½	— 1
126⅞	101	Colo & South 3	2	127	126	127	+ 2
80	68	Col & So 1st pfd 4	x10	68⅛	68⅛	68⅛	+ ⅛
91⅜	53½	Colum Gas & El 2	287	90¾	87½	89⅜	+ 1⅜
108	103⅞	Col G & El pf A 6	3	107½	107⅜	107⅜	+ ⅛
6½	4⅛	Col G & E rts	273	6½	6	6⅛	.....
88¾	55¼	Col Graph 29.1c	215	66¼	63¼	64⅞	— ¼
207	121¼	Colum Carbon 4¾	24	202½	196	202½	+ 3
62⅝	43	Commercial Cred 2	31	48⅞	48⅛	48¼	— ¼
28	25	Com Credit 8pct p 2	x110	26	26	26	.....
195	131½	Com Inv Tr 4a	32	170	166	169¾	+ 4¾
62⅞	22¼	Com Inv Tr war	10	55	54	55	+ 1⅝
105	101¼	C Inv Tr 7pct p 7	x10	104	104	104	+ 2½
458½	225¼	Com Solv 8a	30	471	458	468½	+11
246	107¼	Com'wealth P 4b	2	225	225	225	— 1½
93	59⅛	Conde Nast Pub 2	1	73⅝	73⅝	73⅝	.....
35¾	19½	Congoleum Nairn	66	23	22¾	22¾	— ⅜
92⅜	67	Congress Cigar 4b	2	70	70	70	.....
96¼	75⅛	Cons Cigar 7	11	75⅛	74	74	— 1¼
96	84	Cons C 6½pct p6½	x120	85⅛	85⅛	85⅛	— ⅜
30¾	25	Cons Film Ind pf 2	3	25¾	25½	25½	— ½
145½	95½	Cons Gas 3	1612	150¼	146	150	+ 4½
100½	96½	Cons Gas $5 pf 5	10	98	98	98	.....
70⅝	51	Cons R R Cuba p 6	2	60	59½	59½	— ½
6¼	2½	Cons Textile	5	2⅞	2¾	2⅞	.....
23½	11	Container A	19	16⅞	15⅛	16¾	+ 1¾
11½	6	Container B	32	7⅝	6¾	7⅝	+ ⅝
90	47⅛	Cont Baking A	17	84½	83⅛	84	— ¼
15¼	8⅛	Cont Bak B	89	14	13⅜	13¾	— ⅛
100	88½	Cont Bak pfd 8	3	97½	97	97½	+ ½
82¾	60	Cont Can 2½	146	80½	79¼	79⅞	— ⅛
97½	79	Cont Ins 2	267	100⅛	97⅛	99½	+ 2
28⅝	14⅛	Cont Mot .80	31	14⅞	14⅝	14¾	.....
35¾	20	Contl Oil	97	33⅞	33	33	.....
107⅛	81½	Corn Products 3½b	45	105⅝	104	104	— 1¼
82¼	51	Coty 2a	83	63½	62⅛	62½	+ ¼
125	83	Crosley Radio 1	51	87¾	84½	87¼	+ 3
60⅞	42¼	Crown Cork	39	64¾	62⅞	64¾	+ 4
106⅝	85	Crucible Steel 5	26	104⅝	102	103¾	+ 1¾
116¾	109	Crucible Steel pf 7	1	112	112	112	— ¼
5½	1⅞	Cuba Cane Sugar	1	3¾	3¾	3¾	— ¼
18⅞	5⅞	Cuba Cane Sug pf	15	11½	11	11½	+ ⅛
24½	11½	Cuba Co	1	17	17	17	.....
17	11	Cuban Am Sugar	1	14½	14½	14½	+ ⅜
95	60⅛	Cuban Am Sug pf	x100	76	74⅞	76	+ 4¾
6¾	2	Cuban Dom Sugar	1	4	4	4	.....
67⅞	49⅛	Cudahy Pack 4	8	52½	51½	52½	+ 1¼
129	117	Curtis Pub 6	1	120	120	120	— 1
118	113½	Curtis Pub pf 7	2	115½	115½	115½	+ ⅝
173½	135⅛	Curtiss Aero 1	40	165⅞	163½	164	— ¾
96	58⅛	Cutler Ham 3½	29	96½	94	96½	+ 2¾
69¼	42⅞	Davison Chemical	46	54⅝	52	54⅜	+ 1⅜
222¼	182	Del & Hudson 9	36	221⅞	219¼	219¼	— 1½
140½	120¼	Del Lac & West 7b	244	145¼	140	143½	+ 5
77¾	55¼	Den Rio G & Wpf	9	76½	75	75	.....
303	224	Detroit Edison 8	7	315	303	315	+12
64⅞	43½	Dev & Ra A 2.70b	2	47½	47	47½	.....
10¾	8¾	Dome Mines 1	2	9¾	9¾	9¾	— ¼
54¼	40	Dom Stores 1.20	15	46¾	45	46	— ½
126⅛	105	Drug Inc 4	22	111¾	111	111¾	— ¼
7½	4	Dul S S & At pfd	2	5⅝	5⅝	5⅝	+ 1⅛
202	155¾	Du P De N 4½B	57	190½	185⅛	188	+ 2
119¾	114½	Du P de N deb 6s	2	115¾	115	115¾	+ 1¼
207⅞	168	Eastman Kodak 8b	13	200⅞	197¾	197¾	+ ¾
128	125⅛	Eastman Kod pfd 6	x100	125⅛	125⅛	125⅛	.....
76¾	56	Eaton Axle & Spr 3	8	63¼	62⅝	63	— ¼
39⅜	26½	Eitingon Sch 2½	2	28¼	28⅛	28¼	.....
112½	91½	Eitingon Sch pf 6½	2	93	93	93	— 1¼
174	126¾	Ele A Lite 6	33	169	167¼	167¼	— 2¼
18⅜	11½	Electric Boat	9	12⅛	12	12	+ ⅛
81¼	43⅛	El P & Lgt 1	130	79½	77	77⅜	— ⅛
109¼	103	El P & Lt pfd 7	4	106	106	106	— ½
92⅞	77	Elec Stor Bat 5	16	87⅞	87	87	— ¾
83⅝	66½	End Johnson 5	1	69	69	69	— ½
63½	47	Eng Pub Ser 1a	140	62⅝	60½	61⅝	+ 1⅛
100	90	Eng Pub S pfd 5	3	98⅝	98¼	98⅝	+ ⅝
99⅞	92¼	Engin PS pf ww 5½	3	99⅛	98	98¾	+ ⅛
41	31¼	Equit Off Bldg 2½	9	39	37⅛	39	.....
81⅞	64	Erie R R	129	83¼	81⅛	81⅛	— 1⅞
66¼	57	Erie 1st pf 4	10	64	64	64	
54	44½	Eureka V Cl 4	2	52⅛	51¼	52⅛	+ 1⅛
73¾	55	Evans A Lo 2½A	7	59	57⅞	57⅞	— 1⅞
26½	22¼	Exchange Buff 1½	x20	27	27	27	.....
51¾	40⅜	Fairbanks Morse 3	1	41½	41½	41½	+ ¼
72⅝	64⅛	Fashion P As 2½A	1	64⅞	64⅞	64⅞	— ⅛
109	68⅛	Feder Lt&Tr 1½	2	96	95	95	— 2
104	97½	Fed Lt&Tr pf 6	x70	99½	99½	99½	.....
22⅜	13¾	Federal Motor .80	3	15⅝	15½	15½	— ⅛
112	90¼	Fidel Ph F Ins 2	74	112	109	110	+ ⅛
107	98⅜	Filene's Sons pf 6½	x40	100	100	100	— ½
74⅞	62	First Nat Stores 1½	25	73¾	72	72	— 1½
20⅛	7⅝	Fisk Rubber	22	8⅞	8½	8½	— ⅞
72½	40¼	Fisk Rubber 1st pf	x10	45	45	45	— 2¾
82½	41	Fisk Rub 1st pf cvt	x40	48⅛	48	48	— ½
91⅜	88¼	Fleischmann ctfs	7	96¼	91⅜	96¼	+ 4⅞
91⅞	65⅛	Fleischmann 3½b	1044	97	91¼	97	+ 5¼
54	46	Florsheim Shoe A	1	48	48	48	.....
75⅝	57¼	Follansbee 2½B	21	72⅞	71½	72½	+ 1
69⅝	44	Foundation	32	58¼	56⅛	56¼	— ¾
101	80¾	Fox Film A 4	101	93½	90½	91	— 1⅜
54⅞	37¾	Freeport Texas 4	16	45⅜	44½	44¾	+ ¼
33⅞	20	Gabriel Snub A	7	23⅝	23⅛	23⅛	— ⅞
83½	82½	Gamewell Co 5	4	82½	82⅛	82½	— 1
25	10½	Gardner Motor	25	13½	12⅝	13½	+ ¼
108¼	80	Gen Am Tank 4a	61	95⅜	93⅛	94⅞	+ 1⅜
87½	61	General Asphalt	294	90⅞	88⅜	90	+ 2½
131	104½	Gen Asphalt pf 5	16	136	130¼	136	+ 5¾
69¾	55½	General Bronze 2	28	65¼	61¾	61¾	— 1⅛
61	37½	General Cable	5	45	44¼	44¼	— 1⅛
74	63	††General Cigar 4	4	71	70	70	+ ¼
360	219	General Elec 5b	268	350⅞	340¾	349	+ 6
11¾	11	Gen Elec spd .60	19	11⅛	11	11	— ⅛
90	70	Gen Gas & El A 2b	1	80	80	80	.....
135	112½	Gen G & E $8 pf A8	x50	113	113	113	.....
116½	102½	Gen G&E $7 pf A 7	x100	104¼	103	104¼	+ 2
89⅛	67⅝	General Mills 3	13	71⅞	71½	71½	— ½
100	94	General Mills pf 6	9	96	95	95	— 1
91¾	68⅜	General Mot 3.30B	376	71⅝	70¾	70¾	— ¾
126¾	122½	Gen Motors 7pc pf7	4	123	122⅞	123	+ ⅛
52	44	Gen Outd Adv A 4	2	45½	45½	45½	+ 1
41	27½	Gen Outd Adv ctf 2	16	30	30	30	.....
69¾	57	Gen P Svc 6B	40	68⅞	66	67¾	— ¼
121¾	93½	Gen Rail Signal 5	280	122¾	120	120¾	+ 2¼
105	99	Gen RSy Sig pfd 6	x20	103½	103½	103½	+ ¼
86½	68	Gen Refract 3½B	26	82⅞	81⅝	82	— ½
126¾	101	Gillette Saf Raz 5	67	113¼	110⅝	113¼	+ ⅜
90	81	Gimbel pfd 7	1	81¾	81¾	81¾	+ ¾
63⅝	36⅞	Glidden Co 1⅞b	29	57⅞	57	57¼	+ ⅛
66	44	Gobel Adolph Inc	26	45½	44⅝	45	.....
82	53⅛	Gold Dust 2½	176	69½	67⅛	68	— ½
120	106½	Gold Dust pf	1	114	114	114	— ¼
105¾	73	Goodrich (B F) 4	17	79¾	77⅞	79⅛	— ¼
154½	112	Goodyear T & R 5	191	122¾	118⅛	120¾	+ 1⅝
124⅞	101	Goodyear T 1 pf 7	3	101½	101	101½	.....
60	40⅞	Gotham S Hos 2½	1	45	45	45	— 1
14	7	Gould Coupler A	2	11⅛	10¾	10¾	— ¾
54	25	Graham Paige Mot	32	29	28½	28¾	— ¼
102⅞	62⅛	Granby C Mining 7	10	77	76⅛	76⅛	— 1½
96½	77¾	Grand Stores 1	1	84	84	84	+ 1
32⅞	20⅛	Grand Union	14	27	26	26¾	— ⅛
54⅜	41	Grand Un pfd 3	10	48½	47¾	48½	+ ¾
56	43¾	Granite City Stl 3	21	55	54	54	— ½
144⅝	114½	Grant (W T) 1	23	131¾	128	131¾	+ 1¾
122⅞	101	Gt Nor Ry pfd 5	34	123⅛	120½	120¾	— 1½
116½	100	Gt N Ry pfd ctf 5	42	117¼	116⅜	117¼	+ ¾
39¼	25¼	Gt N I O ctf 1¼h	67	31¼	30⅜	30⅝	+ ⅛
44	32¾	Gt West Sug 2.80	12	35½	35	35½	.....
197⅝	136⅛	Green Can Copp 8	2	166⅝	166¼	166⅝	— 2⅜
5½	2½	Guantanamo Sugar	2	4	4	4	.....
59	32⅝	Gulf Mobile & Nor	8	51½	50	51½	+ 1¼
103	90½	Gulf M&N pfd 6	3	93½	93	93⅝	+ ⅛
79	55¼	Gulf States Stl 4	9	68	66⅜	67⅜	— ⅛
109⅛	101½	Gulf St Stl pfd 7	x10	102¼	102¼	102¼	+ ¼
28	25	Hack Water 1½	x100	27¾	27¾	27¾	— ¼

†1929 High.	Low.	Stocks and Annual Div. in Dollars.	Sales	High.	Low.	Close.	Net Ch'nge
31	27	Hack Water pf 1¾	x30	28¾	27	27	.....
29	26	Hack Wat pf A 1¾	x20	27	27	27	.....
56¾	33¾	Hahn Dept Stores	21	36⅞	36⅛	36⅛	— ¾
115	95⅜	Hahn Dept S pf 6½	1	97⅞	97⅞	97⅞	— ½
39⅜	20⅞	Hartman B 1.20	15	23⅞	22⅞	23¼	— 1
66½	60	Hawaiian Pine 2	1	66¼	66¼	66¼	.....
68¾	32¾	Hayes Body 8j	47	38	32⅛	33½	— 4⅞
96	64	Hershey Choc	89	100½	95	99¾	+ 4⅝
99⅞	80	Hershey cvt pf 4	83	102¾	99	102¾	+ 3¾
525	375	Hock Val Ry 10	x60	514	504	505	— 2
31⅞	15	Hoe (R) Co& A	13	30¼	29⅛	29¼	— 1¾
51	34⅞	Holland Furn 2¾b	9	42½	40¼	40¼	— 2⅞
33¼	13⅜	Hollander	20	21½	20⅝	21½	+ 1
76⅞	72½	Homestake Min 7b	1	73	73	73	.....
52¾	37½	HoudailleH 'B' 1½	8	45½	44⅞	44⅞	— 1⅝
79½	62	Household Pr 4b	1	68⅞	68⅞	68⅞	.....
50¾	49⅜	Household Fin pf 3	5	49½	49½	49½	.....
109	70½	Houston Oil	6	79¾	77	79¾	+ 2¼
82½	56⅛	Howe Sd Co ½B	24	67	66	67	+ 1
58⅜	34½	Hud & Man 2½	148	45	40⅞	45	+ 4⅛
84	72⅜	Hund & Man pfd 5	3	75⅝	74½	75⅝	+1½
93⅛	75⅛	Hudson Mot Car 5	62	86¼	85⅝	85⅞	— ¼
82	39½	Hupp Motor Car 2a	36	42¼	41⅞	41⅞	— 1⅛
152	132½	Illinois Central 7	68	150½	147¾	149⅝	+ 2⅞
146	133½	Illinois Cent pf 6	2	148	146½	148	+ 2
39⅜	30	Independent O&G 2	16	34⅜	34	34	.....
37½	17¾	Indian Motorcycle	4	19½	19½	19½	— 1⅞
52⅝	29	Indian Refining	60	42⅜	40⅜	41¼	— ⅜
48¾	29	Indian Ref ctfs	22	40⅞	40¼	40¼	.....
153⅛	120	Ingersoll Rand 5¼b	4	156	153	153	+ 1
96⅞	78½	Inland Steel 3½	13	96	92¾	94½	+ 2¼
66¾	38⅛	Inspiration Copp 4	21	43⅞	41½	43	+ 1⅜
58⅜	21½	Interboro Rap Tran	13	22⅞	21⅜	22⅞	+ ⅞
14¼	8¼	Intercon Rubber	5	9½	9½	9½	— ¼
17⅛	8⅛	Internat Agricul	2	9	8¾	9	— ⅛
244¾	149⅜	Int Bus Mach 5	17	246½	240	246⅜	+ 2⅞
103½	54½	Int Comb Eng 2	22	67½	66	66½	+ ½
121	99	Int C Eng pf 7	5	105¾	105	105	— ⅝
119¾	92	Int Harvest 2½	275	119⅜	116¼	117¾	+ 2¾
54½	47½	Int Hydro Elec 2	141	53	51⅞	51⅞	— 1⅜
102½	65¼	Int M ptc pf 3.20	23	92	89½	91¼	+ 1¼
28¼	27	Int Mer Mar ctf	25	28¾	28¾	28¾	+ ⅛
7¼	4	Int Merc Marine	16	5⅝	5⅛	5⅝	+ ½
51⅜	36½	Int Merc Mar pf	59	49⅜	48	48¾	+ 1½
72¾	40½	Int Nick Can .80	130	49⅜	48½	49	— ⅝
35⅜	25	Int P&P 'A' 2.40	45	32¾	31⅛	32¾	+ 1⅛
24¼	14¼	Int P & Pow 'B'	40	20¼	19½	20¼	+ ⅞
17¼	10⅝	Int P & Pow 'C'	41	14¾	13⅝	14¾	+ ¾
93	83	Int P & P p 7	6	87	85⅜	85⅜	+ ⅜
63	42⅞	Int Print I 2½	3	52	52	52	.....
59	43	Int Ry of C A	2	50⅞	49½	49½	+ 1¾
90	55½	Int Salt 1½h	x110	73½	73¼	73¼	+ 1¾
119	109	Int Silver pf 7	x10	110¼	110¼	110¼	+ ¼
113⅜	75	Int T & Tel 2	305	110⅜	108½	109⅛	— ⅞
93	65	Interstate D Sto 2	6	65	65	65	.....
39½	29	Intertype 1½b	24	38⅝	38	38	.....
62	49¾	Island C C 4	2	51½	51	51	— 1¼
84½	80¼	Jewel Tea 3A	6	79	77½	79	— 1¼
242¾	152½	Johns-Man 3	54	190	186¼	190	+ 1
123	119	Johns-Man pf 7	x80	120	120	120	.....
122¼	117	Jones &L S p 7	x20	120	120	120	— ½
16½	6	Jordan Motor Car	5	7⅞	7½	7⅞	+ ⅝
101½	78	Kan C S Ry 5	339	103½	100	101½	+ 1¾
94	63⅛	Kan C Sou p 4	1	65½	65½	65½	+ ½
92⅝	53	Kayser J 5	9	53	52¾	52¾	— ¼
138	94½	Keith Albee Or pf 7	2	118	117½	117½	+ 1⅜
24	11	Kelly-Spr Tire	20	14¾	14⅛	14½	— ⅛
59¾	40	Kelsey-Hayes Whl 2	14	45½	44⅝	45	.....
19½	12	Kelvinator	20	16	15½	15⅞	+ ⅜
104⅞	77	Kenn Copper 5	226	84⅞	83½	84½	.....
52	45¼	Kimberly Clark 2½	4	51	50½	51	— 1¼
46⅝	27½	Kinney G R 2b	15	41⅞	41	41⅞	+ ⅜
78¾	25⅛	Kolster Radio	40	36	34¼	36	+ ⅞
51⅝	37¾	Kraft Ph Ch 1½	17	49⅜	49	49⅛	— ⅜
99¾	95	Kraft Ph Ch pf 6½	1	95	95	95	.....
57¼	43¾	Kresge S S 1.60	16	50¼	49¾	50	.....
116	109	Kresge S S pfd 7	x10	114¼	114¼	114¼	.....
23	13⅞	Kresge Dept Stor	8	16⅜	15⅛	16⅜	+ ⅜
46¾	33½	Kreug & Toll 1.34	198	39⅛	38⅜	38½	— ⅜
122¾	76⅝	Kroger Grocery 1	28	89¼	87⅞	88¼	+ 1
101	100	Laclede Gas pfd 5	x10	100⅛	100⅛	100⅛	+ ⅛
38⅜	26	Lago O & Trans	12	35⅞	35	35	+ 1
157¼	127⅛	Lambert 8	50	150½	149	149	— 1⅝
75	10	Lee R & Tire	6	14	14	14	— ¼
65	49⅝	Leh Port Cem 2½	6	50	49⅞	50	.....
111	106¾	Leh Port Cem pf 7	x10	109½	109½	109½	— ⅜
102¼	99¾	Leh Val 3½	27	97⅜	96½	97	+ ⅛
28⅝	16	Leh Val Coal	141	26½	23¼	26⅛	+ 3⅜
45½	34½	Leh Val Coal pf 6	4	42⅛	41	42⅛	+ 2
68½	50	Lehn & F Pr 3	6	50¾	50½	50½	— ½
105½	81½	Ligg & M Tob 5b	1	89½	89½	89½	— 1¾
103½	81⅛	Ligg & M Tob B5b	2	90½	89½	89½	— ½
56⅜	42¾	Lima Locomotive	13	55¾	53¾	54½	— ½
61	49⅞	Link Belt 2.60	5	52⅞	51⅝	52⅞	+ 1¼
113⅞	71⅜	Liquid Carb 4¼b	26	98¾	97⅞	98⅞	+ ⅝
84½	48½	Loew's 2	51	59⅞	57	58⅜	— ⅛
110¾	92½	Loew's Inc pf 6½	1	95⅛	95⅛	95⅛	+ ⅛
11½	7½	Loft Inc	263	9⅞	9	9½	— ½
32½	25	Long Bell Lumb A	2	24½	24½	24½	.....
75⅝	56	Loose Wiles Bis2.60	20	69½	68¼	68⅜	— 1⅛
121½	115¾	Loose W Bis 1st pf 7	x10	116	116	116	+ 6
31½	20	Lorillard Pierre	2	24¼	24¼	24¼	— ½
93	84½	Lorillard pf 7	2	91	91	91	— 2
18	12	Louisiana Oil Ref	32	12	11¾	11¾	— ¼
153½	138½	Louisv & Nash 7	1	151	151	151	— 1
48¾	37⅞	Louis G & El A1¾	471	52	45½	52	+ 5
108⅞	66½	Ludlum Steel 2	78	105	100	102¼	+ 1⅜
118	98⅜	Ludlum Steel pf 6½	1	114	114	114	+ 1
46	37	MacAnd & For2.85b	14	40	39½	40	.....
114¾	91	Mack Trucks 6	4	98	97	97	.....
217	148	Macy (R H) 3b	75	204¼	200½	203¼	+ 1
24	17¼	Madison Sq Gar 1½	1	18	18	18	.....
82½	60	Magma Cop 5	6	65	63	63⅞	— ¾
39⅜	22⅝	Mallinson	2	24½	23⅝	23⅝	— 1
26½	12½	Manati Sugar	x50	24	24	24	— 1¼
50½	31	Manati Sugar pf	1	43	43	43	.....
45⅞	24	Mandel Bros	5	25	25	25	.....
58⅜	24⅞	Manhattan Elec Sup	6	25½	25⅜	25⅜	+ ⅛
86	60⅛	Manhattan Ry gtd 7	x10	65	65	65	— 3
57½	33¼	Manhat mod gtd 5	7	34	34	34	.....
37¾	25	Manhattan Shirt 2	1	28⅞	28⅞	28⅞	+ ⅛
15¾	12½	Maracaibo Oil E	1	14⅛	14⅛	14⅛	+ ¾
104	66¾	Marmon Motor 4	26	79½	77	78	— ½
68⅜	42¼	Mathieson Alk 2	61	67½	64¾	65¼	— 1⅞
108½	73½	May Dept Sts 4	281	89½	85	87½	— 1⅜
25	19⅛	Maytag 2b	3	23⅝	23¼	23⅝	— ⅛
91	79½	Maytag 1st pfd 6	3	84¾	84	84¾	— ¼
46½	29	Maytag pf war 3	6	40	40	40	+ ⅛
115½	97⅛	McCrory St B 2	1	98	98	98	— 3
23½	15⅜	McIntyre P Min 1	8	15¼	15¼	15¼	— ¼
82	62½	McKeesport Tin 4	18	71½	70½	71¼	+ ¾
59	49	McKesson & R 2	43	53½	52	53½	+ 1
62	55	McKess & R pf 3½	3	60	59⅞	60	.....
72	56½	Melville S 1.40	1	67	67	67	— 1
34⅞	20	Mengel	66	29⅛	27¾	28½	+ ⅝
27	24	Metro-Gold pf 1¾	1	24⅞	24⅞	24⅞	— ⅛
69⅜	36¼	Mexican Seab Oil	119	45⅞	43½	45¼	.....
54½	30⅛	Miami Copper 4	18	41	40⅛	40¾	— ¼
122	85	Mich Steel 2½	33	121¾	119½	119⅞	+ ⅝
39⅞	30¼	Mid-Cont Pet 2	18	33	32¾	33	+ ⅜
5⅛	3½	Middle States Oil	11	3⅝	3½	3½	.....
4	2¼	Mid States Oil ctf	2	2½	2½	2½	— ⅛
43⅝	36¼	Minn Mol Imp	17	39⅝	39	39½	— ⅜
102	97	Minn Mol cv pf 6½	6	100	99¾	100	— ¼
298	225	MidlandSP pf10½B	45	303¾	285¾	301	+12
3⅞	2	Minn & St Louis	27	2⅞	2⅝	2⅝	— ½
87	68¼	Minn StP & SS M pf	1	78	78	78	+ 1¼
77½	56⅝	Minn StP&SSMI1 4	x80	60	59	60	+ 1
64½	42½	Mo Kan & Tex	398	64	62½	62½	— 1½
107½	102	Mo K & T pf 7	7	105¾	105	105	— ⅜
101⅜	62	Missouri Pacific	20	101	98	98	— 2½
146	120	Missouri Pac pf 5	13	146⅛	144	145⅝	— ½
80¼	60½	Mohawk C M 2¾B	14	70	68½	70	+ 1¼
156⅞	99	Montgom Ward 2½	334	126¼	122	125¾	+ 2¼
8	4	Moon Motor Car	3	4	4	4	— ¼
19	18	Mont Ward rts	57	19	18⅛	18½	+ ⅜
84¾	72⅝	Morrell & Co 3.60	8	78	76½	77¼	+ ¼
6½	3	Mother Lode .40	11	3	3	3	.....
69¾	12	Motion Pict Capital	15	55⅞	54⅛	55⅞	+ ⅞
142	96⅛	Motor Prod 7b	9	131¾	128	129¼	— 1
48¾	37	Motor Wheel 2	1	44½	44½	44½	.....
61¾	50⅛	Munsingwear 3½b	2	57	57	57	.....
100⅞	62	Murray Cor Am 3a	43	91⅛	90⅛	91⅛	+ ⅛
118⅞	81⅛	Nash Motors 6	47	86⅞	86	86⅝	+ ⅛
231½	186	Nash Chat & St L 7	x40	236	232	236	+ 4½
39¼	28⅛	National Ac stp 1½	32	36¾	36¼	36⅝	— ⅛
48¼	35	Natl Air Trans	29	39⅛	38⅝	39⅛	+ ⅛
47	42⅛	Nat Bellas Hess 1a	47	47	42⅞	47	+ 4⅜
216¾	106½	National Biscuit 6	17	211	208	210	— ⅞
144	141½	National Bisc pf 7	1	141½	141½	141½	.....
148¾	96	Nat Cash Reg A 4b	62	127¾	125⅝	126	— 1
85	62⅛	Nat Dairy Pr 1½a	165	82⅝	81⅜	82⅛	+ ¼
37⅜	28⅛	Nat Dept Stores	1	29½	29½	29½	.....
96	92¼	Nat Dept St 1st pf 7	x10	93¼	93¼	93¼	— 2¾
58	33	Nat Distill Prod	26	49⅜	47⅝	49	.....
108½	67½	Nat Distill Pr pf 7	7	107¾	107	107¾	— ¼
62¾	43	Nat Enam & Sta 2	14	53⅞	52½	52½	— ⅜
142½	138¼	Nat Lead pf A 7	x110	139¼	138¼	139¼	+ 1
122	118	Nat Lead pf B 6	x10	118	118	118	.....
64	42¾	Nat Pow & Lgt 1	171	62⅜	61⅛	61½	+ ⅛
3⅜	1¾	Nat Rys Mex 2d pf	6	2⅜	2½	2⅜	+ ¼
144⅞	111⅜	National Supply 5a	2	128	127	128	— ½

†1929 High.	Low.	Stocks and Annual Div. in Dollars.	Sales	High.	Low.	Close.	Net Ch'nge
116	101	National Surety 5	14	122	117	122	+ 7
62⅞	39¾	Nevada Con Cop 3	61	43¾	42⅛	43⅛	.....
76	43	Newport Co 3	4	65	65	65	— 2¼
113	93	Newton Steel 3	14	112½	110¾	112½	+ 2
49¾	41½	New Y Air Br 3	7	44½	43⅝	44⅛	+ ⅛
238½	178½	New York Central 8	220	237⅞	234	235⅝	— 1⅜
162⅜	128⅛	N Y Chi&StL 6	20	162	159½	160	— 2
109¼	100	N Y Chi&StL pf 6	1	105	105	105	+ ½
58¾	40	N Y Dock	3	51⅞	51	51	— ¼
340	277½	N Y & Harlem 5	x80	334	324	324	—12
115	89⅞	N Y NH&Htfd 3	227	115	113¼	113⅝	— 1⅜
125	114⅝	N Y N H & H pfd 7	1	123¼	122½	122⅞	+ ½
32	23½	N Y Ont & West.	67	28½	27¾	28	+ ⅜
114⅞	108⅞	N Y Steam $7 pf 7	x10	110¼	110¼	110¼	— ¼
48½	32	Norfolk Sou 3½b	19	44⅜	41¾	42	+ ½
260½	191	Norfolk & W 10b	17	263	258	260	+ 5
155¼	90⅝	North American f	149	157	151	154⅝	+ 2¾
57¼	51¼	North American p 3	2	53¼	52⅞	53¼	+ ⅜
103⅞	99¼	Nor Am Edison p 6	1	101⅞	101⅞	101⅞	+ ⅜
64¼	48⅛	N Ger Lloyd 3.41	5	55¼	55⅛	55⅛	+ ½
115¾	95½	North Pacific 5	65	114⅞	112¾	112¾	— 2⅛
112	96	Nor Pacific ctf 5	94	111	110	110	.....
32	17¾	Oil Well Supply	1	19	19	19	.....
64½	34⅛	Oliver Farm	29	41⅝	40⅛	41	+ 2
69⅛	49⅛	Oliver Farm con p3	86	56½	55	56½	+ 1⅝
99½	90	Oliver Farm pr pf 6	5	94⅞	94⅛	94⅝	— ¾
10⅞	7½	Omnibus	10	8⅛	8	8⅛	+ ½
405	276	Otis Elevator 6a	1	382	382	382	— 6
50	37	Otis Steel	112	49¾	47⅞	48⅝	— ⅛
98¾	78	Owens Bottle 4a	2	78	77½	78	
40	21½	Pac Coast 2d pf	x60	30	30	30	+ 2½
72⅞	53⅝	Pacific Gas & El 2	16	71	67	70	+ 1½
97¼	70	Pacific Light 3	21	95⅝	94⅞	95	+ ¼
1½	1	Pacific Oil stubs	18	1	1	1	.....
200	159	Pacific Tel & Tel 7	x8	198¼	198	198	+ 1½
153¾	116½	Packard Motor 5b	54	131	130¼	131	+ ½
63	40¼	Pan-Am Petroleum	16	59	57⅞	58½	+ ¾
66¾	46½	Pan-Am Pet B	631	63⅜	61¾	61¾	.....
172	13¾	Pan-Am Western B	x20	14	14	14	.....
15½	9	Panhandle Pr & R	2	9¼	9	9¼	+ ¼
72	52⅛	Faram Fam Lask 3	941	69⅜	65⅛	68½	+ 2½
14⅛	7	Park [illegible]h Min .80	30	7⅜	7	7	— ⅛
14⅞	7½	Pathe Exchange	73	9¾	8⅞	9⅛	+ ¼
30	13½	Pathe Exch A	29	21¾	18¾	20	+ 1
47¾	34⅛	Patino M & En 3.89	18	39½	39⅛	39⅜	.....
57⅛	11⅛	Peerless Motor	2	12⅛	12⅛	12⅛	.....
60¾	38	Penick & Ford	16	58¼	57¼	57¼	— ¼
27⅝	11¾	Penn Dixie Cement	17	12¼	12	12¼	— ¼
94	55	Penn Dixie pf A	1	54⅞	54⅞	54⅞	— ⅛
97½	71½	Penn R R 4	548	99	97	97	— ¼
34⅞	25½	Peoria & Eastern	47	35	34	34⅞	+ 1⅜
203¾	148	Pere Marquette 8b	2	203½	203½	203½	— ¼
97	92	Pere Marq pfd 5	3	92½	92½	92½	— 1
79⅞	56½	Phelph Dodge 3	10	60¼	59	59¾	— ½
205	151½	Phila Co 7b	3	202	200	202	— 3
34	17⅜	Phil Rdg C & Iron	34	23¾	23	23½	+ ¼
24	13½	Philip Morris 1	5	14⅛	14⅛	14⅛	.....
73	40	Phillips Jones 3	2	48½	48¼	48¼	— ¼
47	36	Phillips Pet 1½	20	36⅝	36	36⅜	+ ¼
34⅞	23⅛	Phoenix Hosiery	2	23	23	23	— ⅛
38	17½	Pierce Arrow 'A'	211	35	32	35	.....
3⅜	2	Pierce Oil	7	2	2	2	.....
5⅞	4	Pierce Petrol	48	4¾	4⅛	4½	+ ½
63⅞	39⅛	Pillsbury Fl 2	13	47½	45½	47½	+ 1⅜
66	50½	Pirelli 2.88	8	61⅜	60¾	61¼	— ½
83¾	54⅛	Pittsburg Coal	5	68½	67⅞	68½	+ 1¼
100	83½	Pittsburg Coal pfd	2	85¾	85¾	85¾	— 4¼
100	92¼	Pittsburg Stl pfd 7	x10	100	100	100	.....
148⅝	125⅝	Pitts & W Va R 6	34	147¾	143	145⅞	+ ¾
34	26	Poor & Co 2B	12	33½	32½	33	+ ½
95¾	76½	Porto Ric-A Tb A 7	3	78¾	77	77	— 1
50¾	28⅝	Porto-R A Tob B	5	28¾	28	28	— ⅝
105	101⅛	P Tel & C 7pct p7	2	102⅝	102⅝	102⅝	— ⅛
81¾	62¾	Postum 3	182	75⅜	74¾	74¾	.....
65⅝	53⅝	Prairie Oil & Gas	20	53½	53¼	53½	.....
61⅞	53⅝	Prairie P L 4b	13	60⅜	60	60	— ¾
25⅝	15	Pr Steel Car	32	20	18½	19⅛	+ ⅞
81	33	Pr Steel Car pfd 7	1	76	76	76	.....
46¾	38¼	Prod & Ref pfd	x100	40¼	40	40	— ½
82¾	50	Prophylactic Br 4b	x10	51	51	51	+ 1
116½	75	Pub S C N J 2.60	636	116⅞	112½	115½	+ 3½
124⅞	117⅜	P S N J 7pct p7	1	120½	120½	120½	.....
108½	102½	P S N J 6pct pf6	3	105	105	105	— 1⅜
95¾	95	Pub Svc 5 pc pf 5	2	95⅛	95⅛	95⅛	.....
91⅞	78	Pullman new 4	156	89¼	87⅜	87⅜	.....
21⅛	14⅜	Punta Aleg Sugar	3	17⅛	17	17⅛	+ ⅛
30¾	23¼	Pure Oil 1½	45	26½	26⅛	26½	+ ⅜
115½	109⅜	Pure Oil pf 8	x20	112¼	112	112	— ¼
145½	109⅜	Purity Bak 3	36	142	139½	142	.....
114	68¼	Radio Corp of Am	474	79¼	77	77⅛	— 2⅜
82½	74	Radio Corp pf B 5	14	78⅞	77¼	78	— ¼
57	52	Radio Cor pf 3½	1	54⅞	54⅞	54⅞	+ ⅝
46⅞	19	Radio Keith Orp	29	39½	37½	38	.....
58½	49¼	Railway & Exp 2	76	56⅜	54¾	55⅜	+ ¼
80⅞	74	Railroad Sec 4	x30	74⅝	74⅝	74⅝	
124	101½	Reading Co 4	108	126⅞	124⅛	125	+ 1
47	41½	Reading 1st pf 2	15	46	46	46	.....
49⅞	43⅝	Reading 2d pf 2	1	49	49	49	+ 1½
84⅞	17	Real Silk Hos Mills	52	80¾	79¾	80¾	+ ⅞
16¼	6	Reis & Co	2	11	11	11	.....
44⅞	28	Remington Rand	259	43⅞	42¼	43⅞	+ ⅞
100	93	Rem R 2d pf 8	6	99½	99½	99½	— ½
31⅞	21¼	Reo Motor 1b	27	21⅞	21¼	21¼	— ⅝
112	79¼	Rep I & Stl 4	96	111⅞	107½	109⅞	— ⅛
54⅞	42¾	Repub Brass	3	44¼	44	44¼	.....
12¼	6	Reynolds Spring	3	7⅛	7⅛	7⅛	.....
80	70	Reynolds T 6½b	x10	70	70	70	.....
66	50½	Reynolds TB 2.40	16	56	55½	55½	— ⅝
49⅝	39¾	Richfield O C 2	14	41⅞	41⅛	41⅞	+ ⅝
42½	28	Rio Grande O 2A	26	28½	27½	28⅜	.....
70	59	Ritter Dental 2½	1	68	68	68	— 1
96	63	Rossia Ins	60	76	73½	74	+ ¼
43½	27	Royal Bak Pow 1	323	39¼	36	38⅞	+ 2⅜
		Royal Bak ctf	37	37¾	36	37¾	.....
112⅝	95	Royal Baking pf 6	3	113¼	113¼	113¼	+ ⅜
56¼	49⅞	Royal D sh 1.33h	5	53⅞	53½	53½	— ⅛
195	154¼	Safeway Stores 3	61	172	169¾	171⅜	+ 2½
97	93½	SafewayS 6 pc pf 6	x110	96	94¾	96	+ 1
94	62	St Jos Lead 3b	38	66	64	64¾	+ ¼
133	109½	St L S Fr Ry 9b	7	132½	131⅛	131¼	+ ⅝
96½	92¼	StLSFr pfd 2d pd	5	95⅜	94⅞	95¼	+ ¾
115¾	82	St Louis Southwest	117	108	102	108	+ 5¾
94	87	StLouis Souw pfd 5	1	90	90	90	+ ¼
51¾	37¼	Savage Arms 2	47	42⅝	40	42	+ 2⅛
41½	17	Schulte Ret St 3½a	50	24⅜	24	24	— ½
62¾	62½	Scott Paper	1	62	62	62	— ⅝
122½	91	Schulte R St pfd 8	x10	92	92	92	.....
21¾	12	Seaboard Air Line	20	16½	15½	15½	+ 1
24½	16¼	Seabd Air Line pf	1	20⅛	20⅛	20⅛	— 1⅝
22¼	13⅞	Seagrave 1.20	7	13¼	13¼	13¼	
181	139¾	Sears Roeb 2½a	90	171⅜	169¼	169⅛	— 1½
10½	4	Seneca Copper	13	5¼	5	5¼	+ ⅛
53¾	41⅛	Sharon Stl Hoop 2	1	48	48	48	— 1
31¾	25¾	Shell Un Oil 1.40	36	26⅞	26¼	26⅝	+ ¼
74½	44½	Shubert Theater 5	6	41	39⅝	41	+ 1⅝
118½	75	Simmons 3	2	117	114⅛	117	+ 2½
37⅞	11⅛	Simms Petrol 1.60	117	38¾	36¼	37¼	+ 1¼
45⅛	32½	Sinclair C Oil 2½b	239	36¾	35⅝	36½	+ ⅝
46½	32⅞	Skelly Oil 2	410	43½	41¼	42¾	+ 2⅝
66	23	Snider Pack pf	16	56⅞	55	56⅞	+ 1
68¼	53⅛	So Cal Edison 2	512	70⅝	64½	70⅜	+ 4⅝
144⅞	124	Southern Pacific 6	148	146½	143⅝	146¼	+ 3¼
45	34	S P R Sug 2½B	3	37⅞	37⅝	37⅝	— ⅛
158⅜	138	Southern Railw 8	129	160½	157	159⅝	+ 2⅝
99	93½	Southern Ry pf 5	2	94	94	94	— 1⅝
63½	50¼	Spalding	1	55⅝	55	55	— 1⅝
117	110½	Spalding 1st pf 7	x40	112½	112½	112½	.....
52¼	34	Spang Chalfant	4	40⅜	40⅜	40⅜	+ ⅛
68⅞	59⅞	Sparks Withing 4b	3	64	63⅞	63⅞	— 1⅛
43	35½	Spencer Kello 1.60	21	39⅞	39	39¼	— ¼
66¾	45	Spicer Mfg	6	53⅞	53½	53⅞	— ¼
53⅞	45	Spicer Mfg pf A 3	2	47½	47⅛	47½	— ⅛
117⅞	77¼	Spiegel May Ster 3	10	86	84	86	+ ¼
43⅝	16½	Stand Com Tob 1	2	19	19	19	— ¼
135½	80¾	Stand G & El 3½	340	138⅞	131½	136⅛	+ 3¼
82	64	Stand O Cal 2½a	87	73⅝	72¾	73	+ ¼
62¾	46	Stand O NJ 2B	41	57⅞	56½	57⅝	+ 1
42⅜	38	Stand O NY 1.60	237	39½	38⅝	38⅝	.....
45	26	Stanley of Am	x20	40⅜	40⅜	40⅜	+ ⅜
32¾	24½	Sterling Sec "A"	27	33⅛	31¼	33	+ 1⅜
18¼	13¾	Sterl Sec pfd 1.20b	41	15¼	14⅞	15	.....
77	65	Stewart W Sp 3½	26	72¾	71⅝	71⅞	+ ¼
98	73⅛	Studebaker 5a	3	75⅞	75	75⅞	+ ¼
126	123	Studebaker p 7	x10	125	125	125	+ 2
4½	2	Submarine Boat	1	2	2	2	.....
76¾	57	Sun Oil 1a	5	74	74	74	.....
108½	100	Sun Oil pf 6	x10	101	101	101	— 1
12	7	Superior Oil	2	7⅝	7¼	7⅜	.....
73¾	34	Superior Stl	1	47½	47⅝	47⅝	— ⅝
9	4½	Symington	1	7¼	7¼	7¼	.....
19⅝	12½	Symington A	8	17¼	16¼	16⅝	— ½
25½	18⅜	Telautograph 1	1	18⅜	18⅜	18⅜	— ⅛
20⅞	16	Tenn C & C 1	16	18	17⅝	18	— ⅛
68	57¼	Texas Corp 3	74	62¼	61	62	+ ⅜
85½	69⅝	Texas G Sulphur 4	148	74	71⅞	73½	+ ⅜
181	159	Texas & Pac Ry 5	27	181	177½	178	+ 2⅝
23⅞	16	Tex P Coal & O 5j	1	16⅞	16⅞	16⅞	+ 3
24½	13¼	Texas Pac Ld Td n	17	16⅞	16	16⅞	+ ⅛
34¼	16	Thatcher Mfg	22	30⅛	29½	30	.....
48⅞	25	Thatcher cvt p 3.60	7	45½	45	45	— 1
51⅞	34	The Fair 2.40	5	37	36¼	36½	.....
62	44	Thompson 3.60	10	48	48	48	— ⅛

Continued on Next Page.

LOCAL STOCK PRICES MIXED IN FAIR TRADE

National Candy and Brown Shoe Sell Higher—International Shoe Unchanged After Little Decline.

ST. LOUIS STOCK EXCHANGE, July 16.—National Candy, Brown Shoe and Missouri Portland sold higher and International Shoe lower in early trade but recovered for unchanged close.

Key Boiler Equipment and Laclede Steel were unchanged in price while Wagner Electric closed a shade lower after being higher.

St. Louis Public Service was up fractionally. Coca-Cola Bottling Securities closed ¼ lower. Moloney Electric was down.

Local Business and Financial Items

(Paragraphs for publication in this column should be addressed to the Financial Editor.)

Advancement of J. A. McCarthy, assistant trust officer of the Mercantile-Commerce Bank and Trust Co., to the position of associate trust officer, has been announced. Mr. McCarthy is also vice president and trust officer of the National Bank of Commerce, whose corporate existence is being continued to take care of its trust business, and secretary-treasurer of the Bank of Commerce Liquidating Co.

AUBURN AUTO EARNED $8.05 ON STOCK IN THREE MONTHS

By the Associated Press.

NEW YORK, July 16.—Auburn Automobile Co. of Auburn, Ind., today reported net earnings of $1,312,934, equal to $8.05 a share on 163,033 capital shares outstanding, for the three months ended May 31.

In applying for listing on the New York Stock Exchange the company listed net income of $527,230, or $3.30 a share on 159,900 capital shares, for the quarter ended Feb. 28.

Auburn stock, which sold as low as $221 on the Curb Exchange this year, today was run up $38 to a record high price at $405, but lost part of this gain on profit taking sales.

COTTON CLOSES HIGHER ON NEW YORK MARKET

By the Associated Press.

NEW YORK, July 16.—Cotton was generally higher today on covering combined with some local and commission house buying which appeared to be influenced by a firmer technical position and an idea that the market had discounted a favorable weekly review by the Weather Bureau tomorrow. Trading was comparatively quiet, but offerings were light and prices worked gradually higher with the midafternoon market showing net advances of about 20 to 25 points.

Futures closed steady, 35 to 47 points higher. July 18.00c; October, 18.39c to 41; December 18.63 to 64c; January, 18.62c to 64c; March, 18.81c to 82c; May, 18.91c; spot quiet middling, 18.55c.

Trading was quiet later in the morning with prices showing partial reactions from the early advance under realizing together with a little local and commission house selling. At mid-day October was ruling around 18.04 and January 18.27, or 3 to 9 points net higher. July was relatively easy under small offerings with the price around yesterday's closing quotations a shade lower.

Cotton opened steady today at an advance of 3 to 7 points.

The inactive month of September showed a gain of 15 points on covering by recent sellers and some buying which appeared to be influenced by the opinion that a favorable weekly weather report had been discounted by yesterday's decline.

October sold up to 18.14c and January to 18.35c, making net advances of about 11 to 19 points, but the market lost a few points of this advance under realizing before session had advanced far.

Liverpool was about as expected on the New York close of yesterday and cable advices reported that trade buying on limits had absorbed continental and Bombay selling.

TURPENTINE, FLAX AND LINSEED

Linseed oil was quoted 1 to 4 barrel lots at 13.6c per lb. for raw and 14c for boiled.

SAVANNAH, Ga., July 16.—Turpentine steady, 48c; sales, 975; receipts, 2299. Shipments, 1092; stock, 22,055. Rosin firm; sales, 1975; receipts, 7438. Shipments, 33,419; stocks, 68,775. Quote: B, D, $7.40; E, F, G, H, $7.40@7.45; I, K, M, $7.45; N, $7.65@7.70; G, $7.85@7.90; W, W, X, $8.30@8.34.

DULUTH, July 16.—Close: Flax on track $2.85@2.88; to arrive $2.85@2.88; July $2.85; Sept, $2.79¼; October $2.76½; November $2.76; December $2.72.

NEW YORK RUBBER MARKET

NEW YORK, July 16.—Rubber futures opened barely steady, July 20.90; Sept., 21.50; Dec., 22.40.

NEW YORK, July 16.—Rubber futures closed steady. July 20.70; September 21.30; December, 22.10.

New York Coffee.

NEW YORK, July 16. — Coffee-spot easy; demand light; Rio No. 7, 16¼; Santos No. 4, 22¾. Rio futures closed steady; approximated sales 11,000 bags; July 15.02; September 14.39; December 14.00; March 13.62; May 13.36. Santos futures steady; approximated sales 12,000 bags; July 21.61; September 20.80; December 19.98; March 19.36; May 19.05.

NEW YORK, July 16.—Rubber spot smoked, ribbed, 20⅞.

New York Sugar.

NEW YORK, July 16.—Raw sugar was quieter and unchanged at 3.90c, while no sales were confirmed. It was believed a cargo of Porto Rican sugar was sold at concessions of 1-16c, or on the basis of 3.83 delivered.

Raw sugar futures opened 1 point lower to 2 points higher, but generally higher on covering and renewed buying for outside account. The demand was soon supplied and following the call prices eased under realizing and some selling by houses with producing connections. The selling was attributed to the failure of demand to continue in the spot market, and the disappointing showing of the London market. Trading was less active, and operators were inclined to limit fresh commitments and await new developments, with the market at midday 1 to 2 points net lower.

There was no change in refined, with all refiners listing at 5.25c. Second hands were available at concessions. The withdrawal demand was only moderate, with no new business reported.

NEW YORK, July 16.—Sugar futures closed steady; approximated sales 74,550 tons. July, 2.09; Sept, 2.16; Dec, 2.26; January, 2.27; March, 2.32; May, 2.38.

NEW YORK BOND MARKET

By the Associated Press.

NEW YORK, July 16.—Total transactions in bonds on the New York Stock Exchange today amounted to $13,426,000; previous day's sales $13,136,000; week ago, $14,004,000; year ago, $8,661,000. Total transactions from Jan. 1 to date were $1,484,981,000, compared with $1,801,224,000 a year ago and $1,381,576,000 two years ago.

Quotations on all Liberty Bonds are in dollars and thirty seconds of a dollar; that is for instance a sale printed $99.24 means $99, and 24 thirty seconds of a dollar and not $99.24.

The following is a complete list of transactions giving sales, highest, lowest and closing prices. In sales 000 omitted.

BOND MARKET AVERAGES.

	Tuesday	Monday
Ten first grade rails	91.03	91.08
Ten secondary rails	94.35	94.42
Ten Public Utilities	92.65	92.52
Ten Industrials	98.05	97.92
Combined average	94.02	93.99
Combined month ago	94.43	
Combined year ago	96.80	

Total bond sales (par value), $13,426,000.

CORPORATION BONDS.

Security.	Sales.	High.	Low.	Close.
Ab Straus 5½ 43	12	110	109¾	110
Adams Ex cl tr 4	3	86	86	86
Ajax Rub gold 8	1	78½	78½	78½
Alb Perf Wr 6 48	1	91½	91½	91½
Allegh Corp 5 44	110	108¾	107¾	108
Allis Chal 5 37	1	99¾	99¾	99¾
Am Agr Ch 7½	1	105	105	105
Am Cyan 5 42	1	94¾	94¾	94¾
Am Intl 5½ 49	264	115½	113¾	114
Am Nat G 6½ 42	2	78	78	78
Am Smelting 5	2	99½	99	99
Am Sug Ref 6	37	103¼	102½	103
Am T&T 5½	44	105½	105	105⅜
do col 5 46	6	103	102	102½
do st 5 60	25	102⅝	102½	102⅝
do cvt 4½	1	100	98	98
Am WW&El 6	3	102⅝	102⅝	102⅝
do 5	17	98	97½	97½
Am Writ P 6 47	8	83	82	82½
Anacon Cop 7 38	10	169	169	169
do 6 53	15	104⅞	104⅜	104⅜
Ang Chil Nit 7	9	96	95	96
Arm&Co Del 5½	17	89	88½	89
do r est 4½	2	89⅞	89⅞	89⅞
AT&SF cv 4½ 48	669	157	149	156
do gen 4	9	91	90½	90½
do cvt 4 05	2	86⅝	86⅝	86⅝
Allegh C 5½ 49	202	109	107¾	108
Am I G 5½	181	110	109	110
AT&T cvt 4½ 39	2453	172¼	170	171½
Atl Gulf & W I 5	6	73¼	73¼	73¼
Atl Refin deb 5	10	100½	100½	100½
B&O rfg 6s 95	24	108⅛	108⅜	108⅜
Balt&O rfg 5s	26	100¾	100	100
B&O 5s D 2000	9	100¾	100¾	100⅝
Balt&O cvt 4½s	90	97⅝	97¼	97⅜
Balt&O gold 4s	7	90½	90½	90½
B&O 5s S W Div	4	100¼	100¼	100¼
B&O 4s T&C dv	10	80¼	79¾	80¼
Bell T Pa 1st & rf 5s B	1	103⅛	103⅛	103⅛
Bell T Pa 1st 5s C 60	2	104¼	104¼	104¼
Beth Stl con 6 A	35	104½	104	104
Beth Stl con 5½	33	102⅝	101¾	102
Beth Stl p m 5s 36	3	99	98⅝	99
Bos & Me 5s 67	3	95	95	95
Bot Cos Mill 6½	3	62½	61½	61½
Bow Blt Hotel 7s 34	1	97	97	97
Bkln Edi gen 6 B	8	100⅛	100	100⅛
Bkln Edi gen 5A	1	103	103	103
Bk Man Trans 6s	34	92⅞	92	92⅜
Bk Un El 1st 5s	1	86	86	86
Bk U Gas 1st 5s	1	103	103	103
Buf Ro & P con 4½s	3	87¼	87	87¼
Bush Term con 5	1	98⅝	98⅝	98⅝
Cal Gas & El 5s	1	100	100	100
Cal Pet 5½s 38	1	99⅞	99½	99½
Cal Pet 5s	10	96¼	96¼	96¼
Camaguey Sug 7s	2	81	81	81
C Nt Ry 4½s 50	21	99¼	99	99¼
C Nt Ry 4½s 54	1	92	92	92
C Nt Ry 4½s1957	25	93½	93	93
Can Nor deb 6½s	4	114	113¾	113¾
Can Pac 4½s	13	96	95½	96
Can Pac deb 4s	20	82	81¾	82
Caro C&Ohio 6s	3	107¾	107	107
Cent of Ga 5½s	4	103	103	103
Cent of Ga 5s 59	6	96	96	96
Central Pac 5s	17	101¼	100¼	100¼
Cent Pac 1st gtd4s	52	89⅝	89⅜	89⅝
Cent RR of NJ 5s	1	107	107	107
Certainteed 5½s48	4	75¼	74	74
Cespedes Sug 7½s	3	91½	91½	91½
Ches Corp 5s 47	41	99¾	99	99½
Ch & O cvt4½s30	4	99⅝	99⅝	99⅝
Ch&O ref4½sA93	1	93½	93½	93½
Ch & Alt 3½s50	3	66½	66½	66½
CB & Q rfg 5s A	3	102⅝	102⅝	102⅝
CB & Q 4s Ill dv	3	89½	89½	89½
CB&Q3½sIll dv	3	82¼	82¼	82¼
Ch & E Ill 5 51	10	75	74½	75
Ch Gt West 4s	15	64	63⅞	63⅞
CM & St P Gen 4½s C	28	91½	90⅞	90⅞
CM&StP gen 4s A	2	82½	82½	82½
CMStP&P 5 75	14	90⅝	89⅞	89⅞
CM StP & Pac ad 5s 2000	559	76	75	76
C & N W rfg 5s	2	102⅛	102	102
C&NW 4½ 2037 stp	7	93¾	93¾	93¾
C R I & P 4½ 52	2	90	90	90
CRI&P gen 4s	3	86½	86½	86½
CRI & P rfg 4s	15	93½	93¼	93¼
C T H & S E 5s	1	96	96	96
Ch Un St 6½ C	1	112	112	112
Ch Un St 4½ A	5	96	95⅝	95⅝
C & W Ind 5½ 62	8	102⅝	102½	102½
C & W Ind 4s	7	84⅛	83½	83½
Chile Cop 5 47	9	94½	94⅝	94⅝
Cin G & El 4 68	9	87½	87⅛	87⅛
CCC&StL rfg 6 C	1	100⅝	100⅝	100⅝
CCC&St L rfg 4½ E 77	5	93	93	93
CCC&St L gen 4	1	85½	85½	85½
CleveSh Line 4½	7	95	95	95
ClevUnTerm 5s	11	103	102¾	103
Colon Oil 6s 38	20	98½	98¼	98½
Col G & E 5s 52	34	98⅝	98¼	98⅜
Con G Chi 5s	1	99¾	99¾	99¾
Com Cred 6s	2	97⅝	97½	97⅝
Com Inv Tr 6s	10	91½	90⅞	91¼
Com Cred 5½	6	91	89½	89½
Cont Corp 46	2	89	89	89
ComInvTr 5½ 49	58	98⅝	96½	98½
ConGsNY 5½ 45	43	105	104⅝	104⅝
Cons Pow 5s	6	102	101½	101½
Crn Ck&Sl 6s47	1	97	97	97
Crwn Will 6s 51	1	99½	99½	99½
Cuba Cn Sg dbs	38	65	64	64½
Cuba Nth Ry 5½	11	79	79	79
CubaRRrfg 7½ A	6	100	99½	99½
CubRR ct 6s36	5	91½	91½	91½
Cuba R R 5s	8	87⅝	87	87
CubAm Sg col 8s	36	100	99¾	100
Cuy Prt 6s 40	8	98	98	98
Del&Hud 7s	5	100½	100¼	100¼
Del & Hud 5½	10	102½	102	102½
Del&Hud rfg 4s	1	93	93	93
DG&E 1st rf 5	2	99½	99½	99½
DG&E 5 stp	9	98⅝	98⅝	98⅝
D&RG W gn 5	47	97	96¾	97
D&RGW rf 5	1	88	88	88
D E 1st&r 6 B	3	107	106½	106½
Det Ed col 5 33	14	101½	101	101
Det Edis rf 5 40	4	101⅛	101⅛	101⅛
Det Edi 5 49 A	4	101¼	101¼	101¼
Dodge Br d 6 40	28	100⅞	100½	100½
Dold J Pk 6	1	83	83	83
Donner Stl rf 7	7	102	101½	101½
Duq Lt 4½ A 67	4	97⅝	97	97
East C S 7½	1	84	84	84
Elkhorn C 7 w	2	73½	73¼	73¼
Erie r & i 5 67	10	93⅝	93¼	93⅝
Erie gl 4	13	76½	76	76
Erie cv 4 B	2	80	80	80
Erie G RR sf 6	1	107½	107½	107½
Fed L & T 5	1	95½	95½	95½
Fisk Rub 8	5	105⅞	105	105⅞
Flor E C 5 74	5	66⅞	66	66
Fonda J &G4½	1	32	32	32
Gen Asph 6s 39	21	109	106	109
Gen M Acc 6s 37	24	101⅝	101¼	101⅝
Gen Petrol 5s 40	9	101	101	101
Ga & Ala con 5s	5	86	86	86
Gdrich BF 6½s	7	107	106⅞	106⅞
Gdyr T R 5s 57	29	91¼	91½	91½
Gr R & Ind 4½s	5	93⅝	93⅝	93⅝
Gr Trk Ry Can7s	2	108½	108½	108½
Gt Tr Ry Can 6s	2	103⅝	103½	103½
Gt N Ry 7s A	22	109⅛	108½	108½
Gt N Ry 5½s B	11	106½	105⅝	105⅝
Gt Nor gen 5s	4	102¼	102¼	102¼
GtN gen 4½s76D	4	94¼	94¼	94¼
G B& W deb Bct	35	30	30	30
HockV 1st cn 4½	1	95	95	95
Hoe R & Co 6½s	5	91⅜	91⅜	91⅜
Hud Coal 5s A62	15	71½	71	71½
H & Manrfg 5sA	2	88½	88½	88½
H & M adj inc5s	24	78¼	77	78¼
H O & Ref 5½s	3	100⅝	100⅝	100⅝
Hum O&R 5s 37	11	100	100	100
Ill Bell Tel 5s	10	102⅝	102¼	102¼
Ill Central 6½s	7	107½	107	107
Ill Central 4⅞s	4	98½	98⅜	98⅛
IllCen col tr 4 53	1	84⅞	84⅞	84⅞
IC & CSL & N O rfg 5 A	1	100⅝	100⅝	100⅝
do 4½ C 63	2	94½	94½	94½
Ill Steel deb 4½	1	97⅝	97⅝	97⅝
Ind Limesto 6 41	2	87	87	87
InlandSt 4½ A78	4	90⅞	90¼	90⅞
Interb R Trans 7	2	92	92	92
do 6	153	51	50	50
do rfg 5	44	62	60¼	60½
do rfg 5 sta	20	61¼	60⅝	61
Int Cement 5 48	63	102½	102	102½
Int Gt Nor adj 6	8	89	88⅝	89
do 1st 6	3	103⅜	103⅝	103⅜
Int Match 5 47	7	95	94⅝	95
Int Mer Mar sf 6	1	100	100	100
Int Paper rfg 6 A	2	91½	91¼	91½
do cvt 5 A	6	88½	87	87½
Int Rys C Am 5	1	78⅛	78⅛	78⅛
IT&T cvt 4½ 39	316	165⅛	163	164
do deb 4½s 52	8	92¼	92	92
Iowa Cent 1st 5	1	40	40	40
KC FtS&Mem 4	5	92	91	92
KC Pow&Lt 5	11	102½	102	102
K C South rfg 5	1	97	97	97
do 1st 3	16	72¼	72	72¼
KC Term 1st 4	6	88	87⅝	87⅝
Kan G&El 6	2	105⅛	105	105⅛
Keith BF 6 A	7	90½	90¼	90½
Kendall 5½ 48 A war	11	91⅝	91¼	91¼
Kresge Found 6	2	101¼	101¼	101¼
Lautaro Nit 6	40	99	99	99
L G of St L 5½	11	102⅝	102½	102⅝
do 1st 5	2	99	99	99
L S & M S gld 4 31	9	98	97⅝	98
Leh V Pa con 4 2003	2	84¼	84¼	84¼
Lig & Myers 5	6	99⅝	98⅝	99⅝
Loew's Inc 6 ww 41	3	108	108	108
do 6 ex-war	2	97	97	97
LorillardC 5½ 37	21	87	86	87
do 5	13	81¾	80	81⅞
Lou G & El 5	5	100½	100½	100½
Louis & Nash 7	2	101	101	101
do col tr 5 31	2	99¾	99	99
do unified 4	10	92	91⅞	92
Manati S 7½ 42	2	94	94	94
Manhat Ry con 4s	4	58	57¼	57¼
Mkt St Ry 6s	2	88	88	88
McCrory S 5½ 41	6	97⅞	97⅞	97⅞
Midvale Stl cv 5	11	99⅛	98⅝	98⅝
MER&L 1st 5 61 B	16	100	99½	100
Mil & N con 4½s	3	91	91	91
M S P & S S M 1st con 4s	1	86⅝	86⅝	86⅝
MK&T adj 5s A	15	100⅛	100⅛	100⅛
M K & T new pl 5s A	125	106	105	105
MK&T pl 4s B	1	83½	83½	83½
Mo Pa rf 5 65 A	7	97½	97	97½
Mo Pac 5 77 F	22	97	96⅝	97
Mo Pac 5 78 G	10	97½	97	97
Mo Pac gen 4s	12	73	73	73
Mo Pac 5½s	121	124	122½	122½
Mont Pow rfg 5s A 43	7	101	100¾	100¾
Mor&Co 1st 4½s	5	86	85⅝	86
Murray Body 6½	4	99	99	99
NasEl con 4s stp	2	52	52	52
Nat Dy 5½s 48	38	97	96⅝	97
Nat Rad 6½s 47	3	50¼	50¼	50¼
Natl Tube 5s	1	100⅛	100⅛	100⅛
New E T & T 5s	11	102⅝	102½	102½
N O & N rfg & Imp 4½s	1	91½	91½	91½
N O Pu Sv 5s ctf 52 A	3	90½	90½	90½
N O P S 5 55 B	2	89½	89¼	89¼
N O T & M 5½	3	101½	101½	101½
NYC&HR deb 6s	2	106	106	106
do rf&imp 5	22	104¾	103½	103½
do deb 4s 34	5	95¼	94⅞	95¼
do con 4s	10	86⅞	86⅞	86⅞
do rfg 3½s	2	76	76	76
N Y C L a Sh col tr 3½s	3	75⅝	75⅝	75⅝
NYC Mi Cen col tr 3½s	2	74	74	74
N Y C 3 St L 6	10	101⅛	100¾	100¾
NYC&StL 5½ A	5	104	104	104
NYC&StL 5½s B	3	104⅛	104	104
NYC&StL 4½ C78	4	92	92	92
NYC&StL deb 4s	12	98½	98½	98½
N Y Con Ry 4½	3	94	94	94
N Y Dok Co 5 38	5	82	82	82
N Y Dock Co 4s	2	82	82	82
N Y Ed rfg 6½s	21	111¾	111¼	111¼
N Y N H & H cv 6s 48	77	130½	130	130¼
N Y NH & H col tr 6s 40	2	104	104	104
NY N H & H 1st & rfg 4½ 67	15	88	87½	87½
N Y N H & H deb 4s 55	1	79	79	79
N Y N H & H deb 4s 56	10	78¾	78⅜	78¾
NYO&W 1st rf 4s	3	65½	65	65½
N Y Ry inc 6 65	17	9⅝	9⅜	9⅝
NY&RG 1 rf 6 A	1	103½	103½	103½
N Y St Ry 4½s	4	33	33	33
N Y Steam 6s	7	106	105½	105½
N Y Tel rf 6 41	11	105½	105⅝	105⅝
N Y Tel deb 6 49	4	110	110	110
N Y Tel gen 4½s	3	97½	97½	97½
N Y Tr Rk 6 46	1	97	97	97
NYW&Bost 4½s	32	83	82	82
Niag Fls Pow 6s	5	102	100⅞	102
NL&OP 5 55 A	11	101½	100½	101½
Norf & Sou 5 A	5	73½	73½	73½
Nor Am Ed 5 57	10	99½	99¼	99½
N Oh T&L 6 A	16	100	100	100
Nor Pac Trm 6B	12	110	110	110
do pr lien 4s	13	86⅝	86⅜	86⅜
do gen 3s	1	63¼	63¼	63¼
Nor St Pow 6s B	2	105⅞	105⅞	105⅞
do 5s A	1	100¼	100¼	100¼
Ohio Pub Sv 7½s	3	111	110⅝	111
Old B Coal Crp 6	2	84⅜	84⅜	84⅜
Ont Pow & N Falls 5s	1	101¼	101¼	101¼
Are Ry& Nav c 4s	6	85	84⅞	85
Ore Sh L gtd 5s	1	102½	102½	102½
do rfg 4s	14	99⅝	99½	99⅝
OreWashRR&N4s	2	85⅝	85⅝	85⅝
Otis Steel 6s	1	101½	101½	101½
Pac Gas & Elec 5	6	100½	100⅜	100⅜
Pac P&L 1 rfg 5s	1	99	99	99
Poc T&T 5s 37	1	101¼	101¼	101¼
do rfg 5s 52	6	102½	102½	102½
P Am P & Tr 6s 1934	38	109½	108¾	109
do 6s 1940	3	95½	95½	95½
Paramt Bway 5½	9	98½	98½	98½
Para Fa Las 6s47	3	98½	98	98
Pathe Ex 7s 37 w	2	72	71	72
Penn R R 7s 30	19	101⅝	100⅞	100⅞
do gen 5s 68	5	104	103⅝	103⅝
do gen 5s 68	5	104	103¾	103⅝
do 5s 64	12	102	102	102
do 4⅜s 63	6	97½	97¼	97⅜
do 4½s	7	95	94⅝	94⅝
do 4s 48	18	92	92	92
Peo G&C Chi 5s	1	101¾	101¾	101¾
Pere Marq rfg 5s	3	101½	100¾	101½
Phila Co 5s 67	8	97⅝	97½	97⅝
Phil R C&I 5s	5	83½	83	83½
Phil Pet 5¼s 39	6	89½	89¼	89½
Pillsbury F M 6s	4	105	104⅝	105
PCC&SL 5s B 75	2	103	103	103
Pt Ar Can & Dk 6s A	5	100¾	100¾	100¾
Port El Po 6s 47	1	99½	99½	99½
Portland Ry 5s 30	1	95⅝	95⅝	95⅝
P Ry L&P 7½s A	1	106	106	106
do 1st 6s B	1	99½	99½	99½
do 5s 42	1	97½	97½	97½
Por R Am Tob 6s	2	98⅝	98	98⅝
Postal T&C 5s 53	19	93½	93	93½
Press Stl Car 5s	3	91	91	91
Pub Ser El & G 4½s 67	1	96¾	96¾	96¾
Pub Ser of N J 4½s 48	2	250	250	250
Pun Aleg Sug 7s	3	76	76	76
Pure Oil 5½s37	3	98	97½	98
Purity Bak 5s 48	19	92	90⅞	90⅞
Reading gen 4½s	18	96	94⅞	94½
Rdg Jer Ct col 4s	26	90½	90	90½
Rem A sf 6s A	14	96⅝	95	96⅝
Phil Read C & I cvt 6s 49	128	99¾	98⅛	98½
Rem R 5½ 47 w	4	96½	96	96
Rio G Wes 1st 4s	23	87⅝	87⅝	87⅝
Ro G & El 5½ 48	2	105⅝	105	105
R I A & La 4½	1	95	95	95
StLIM & S gen 5s	20	99	98⅞	99
StLIM&S4 R & G div	3	93	93	93
StL&SF p ln 5 B	2	99½	99½	99½
StL&SF gen 5 31	1	99½	99½	99½
StL&SF 4½ 78	36	87¼	87	87¼
StL&SF p ln 4s A	15	84½	84¼	84⅜
St L S W con 4s	5	95⅝	95⅝	95⅝
StPM&M con 4s	1	85⅜	85⅜	85⅜
SA&AP 1st 4s	2	89⅝	89⅝	89⅝
Seab A L con 6s	32	69	68⅝	68⅝
Seab A L adj 5s	45	44¼	44	44
Seab A L rfg 4s	11	54	53½	54
Sea All Fl R 6 A	2	62½	62	62½
So Pac 4½ 69 w	225	96⅝	96	96⅛
Sharon St L Hoop 5½s 48	2	96⅝	96⅝	96⅝
Shell P L 5s 52	10	94	93⅝	93⅝
Shell Un 5s 47	7	95½	95½	95½
Silesian Am col 7	17	96⅛	96⅛	96⅛
Sinc C Oil col 7s	19	101⅝	101⅝	101⅝
Sinc Con Oil 6½	3	99⅝	99½	99⅝
Sinc Con Oil 6s D 30	1	99¼	99¼	99¼
SincCrOil 5½s 38	16	96½	95¾	96¼
Sinc P Lines 5s	18	93⅞	93⅝	93⅞
So Bell T&T 5s	5	100⅛	100⅛	100⅛
So Col Power 6s	1	101½	101½	101½
Sou Pac 4½s 68	7	91⅝	91½	91⅝
Sou Pac rfg 4 55	18	88⅛	88	88
Sou Pac co ltr 4s	3	89¼	88¾	88¾
Sou Ry gen 6½s	2	118	117⅜	117⅜
South Ry gen 6s	10	112	111⅝	112
South Ry con 5s	4	104⅝	104⅝	104⅝
South Ry gen 4s	2	85⅝	85½	85½
S W Bell Tel 5s	15	102½	102⅛	102¼
Stand Mill 5½s	4	101	99⅞	101
Stand Mill 5s	5	99	98½	99
St Oil N J deb	40	101⅛	100⅞	101⅛
StOilNY 4½s 51	15	95¼	94⅞	95¼
TCI&RR gen 5s	5	102	102	102
Tenn El Pw rfg 6s A	9	105	104¾	105
Texark Ft Sm 5½s A	4	101	100½	100¾
Tex & P 5 79 C	27	97	96½	97
Third Av 1st 5s	1	92¼	92¼	92¼
Toledo Tr 5½s	5	99¾	99¾	99¾
Tr C Oil 6½s 38	5	98½	98⅛	98½
Trumb Stl 6s 40	10	101⅜	101⅜	101⅜
UnEL&P rf 5s 33	3	98⅝	98⅝	98⅝
Un Pac 4½s 67	3	96½	96½	96½
Un Pac 1st 4s	12	92¼	92¼	92¼
UnPac gold 4s68	12	85¼	84¾	85¼
Un B Am 6s 42	1	96⅛	96⅛	96⅛
U Drug Del 5s 53	21	94½	93	94¼
U S Rub 7½s 30	6	100⅞	100¼	100⅞
U S Rub 5s	19	90	89⅝	89⅝
U S Steel sf 5s	54	109¼	109⅛	109¼
Utah P & Lt 5s	6	99	98½	99
Util P &Lt 5½s	6	90½	90	90
Vert Sug 7s	1	81	81	81
Virg Ry 5s	19	102¼	102	102
Wab rfg 5½s 75	2	102⅞	102⅞	102⅞

FOREIGN BONDS.

Security.	Sales.	High.	Low.	Close.
Wab 5s B 76	1	95½	95½	95½
War Sug rf 7s 39	12	62	61	61
do 7s 41	27	105¾	105¾	105¾
WPa Pow 5½ F	1	103½	103½	103½
do 5s A	11	101¾	101¼	101¼
do 5s G	6	101½	100⅞	100⅞
Western Elec 5s	2	101¼	101⅛	101⅛
Wes Md 5½ A 77	9	95¾	95½	95½
do 4s	15	78	77⅝	77⅝
West Pac 1st 5s	4	98½	98	98½
West Un 6½s	9	107⅝	107½	107⅝
do col tr 5 38	12	101½	101½	101½
do 5s 51	31	102⅛	101⅝	101⅞
do R E 4½s	1	95	95	95
Wheel St 5½s 48	5	100⅝	100½	100⅝
WEO 5½ war 37	3	99⅝	99⅝	99⅝
Wick-S S rfg 7s	8	45	45	45
do cv 7s	22	47	46	47
Willys-Over 6½s	1	101	101	101
Wilson 1st 6s	6	100¼	100	100¼
Win Arms c 7½	7	106½	106½	106½
Wis C 4s S&D div	1	88	88	88
Youngst S&T 5 78	47	100⅝	99¾	99¾
Adriatic El 7s 52	1	98⅛	98⅛	98⅛
Akershus 5s 63	1	87¼	87¼	87¼
Alp Mon Stl 7 55	27	97	96½	97
Antioquia 7 45 D	2	90	90	90
do 1st 7 57	1	89½	89½	89½
do 2d 7 57	1	88	88	88
Argentine 6 58 B	17	99½	99¼	99½
Arg 6 sfg 59 Jun	9	99½	99	99½
Arg sfg 6 59 Oct	28	99½	99	99¼
Arg sfg 6 60 May	26	99⅜	99	99⅜
Arg 6 60 Sept	5	99¼	99¼	99¼
Arg 6 60 Oct	1	99¼	99¼	99¼
Arg 6 60 Feb	25	99½	99	99
Arg 6 61 May	8	99½	99¼	99½
Argentine 5 1945	2	91¼	91¼	91¼
Australia 5 55	7	95	95	95
do 5 57	19	95½	95	95¼
do 4½ 56	40	87	86¼	86½
Austria Gtd 7 43	2	103¼	103¼	103¼
Batav Pet 4½ 42	8	92⅝	91⅞	91⅞
Bavaria 6½ 45	1	95½	95½	95½
Belgium 8 41	8	108	108	108
do 7½ 45	83	115	114¾	114¾
do 7 55	14	107¾	107½	107⅝
Belg Stab L 7 56	16	106½	106	106½
Belgium 6½ 49	6	105¼	105¼	105¼
do 6 55	53	100½	100¼	100½
Bergen 8 45	1	111	111	111
Berlin C 6½ 50	1	95¾	95¾	95¾
do 6 58	24	89¼	89	89¼
Berlin CEl 6½ 51	3	91½	91	91
Berlin EE 6½ 56	19	91	90½	91
Bogota 8 45	5	103	102¾	103
Bolivia 8 47	12	100½	100	100
do 7 58	8	87½	87¼	87¼
do 7 1969	1	85¾	85¾	85¾
Bordeaux 6 34	5	100	99⅝	99⅝
Brazil 8 41	10	106¼	105¾	105¾
do 6½ 26-57	18	92	91½	91½
do 6½ 27-57	32	91¾	91	91⅝
BrazilCREly 7 52	6	99¾	99	99¾
Bremen 7 35	2	100⅛	100⅛	100⅛
British 5½ 37	16	102⅛	102⅛	102⅛
Budap 6s 27-62	5	78¼	78	78
B Aires 6s 61	17	92½	92⅜	92⅜
Bulgaria 7½s 68	10	88	87½	87½
Caldas 7½s 46	1	96⅛	96⅛	96⅛
Can 5½ notes 29	11	99⅝	99⅝	99⅝
Canada 5s 52	7	100⅛	99⅞	100⅛
do 5s 52	19	101⅛	100⅞	101⅛
do 4½s 36	12	96½	96½	96½
Canada SS 6s 41	2	98	98	98
Cauca V 7½s 46	1	98⅜	98⅛	98⅜
Chile M B 6½ 61	12	98¼	98¼	98¼
do 6½s 57	14	96⅝	96½	96½
do 6s 61	25	92	91½	92
Chile 6s 60	24	92	91½	92
do 6s 61 Jan	25	93¼	93	93
do 6s 61 Sept	5	93	92¾	93
do 6s 61 Feb	12	93	92½	92⅝
do 6s 62 Mar	10	92¼	91⅞	91⅞
Cologne 6½ 50	11	93¼	93½	93½
Colomb 6s 27-61	28	85¾	85⅝	85⅝
do 6s 28-61	14	86½	86½	86½
Colom M B 7s 47	1	86¼	86¼	86¼
C'hagen 5s 52	25	95	95	95
do 4½s 53	16	86⅝	86½	86½
Cordoba C 7s 57	1	95½	95½	95½
Cordoba P 7s 42	1	100	100	100
Costa Rica 7s 51	3	94½	94½	94½
Cundina M 6½s	4	81	80	80
Czecho 8s 51	2	109¾	109¾	109¾
Czecho 8s 52	1	110	110	110
Dan Mun 8s A	1	110	110	110
Dan Mun 8s B	1	109	109	109
Denmark 6s 42	11	103⅜	103¼	103⅜
Denmark 5½s 55	13	99¾	99⅝	99⅝
Denmark 4½s 62	4	87¼	87¼	87¼
Deutsche Bk 6s32	10	97¼	96¾	97¼
Duke P P 6s 66	16	103⅛	103⅛	103⅛
D E Ind sfg 6s62	1	102½	102½	102½
D E Ind 6s 47	2	103	102⅝	103
DEInd5½s 53Mar	2	102	102	102
Fiat7s 1946 w w	1	134	134	134
Fiat7s 46 ex war	40	94	93½	94
Finland rfg 7s 50	2	99⅝	99½	99½
Finland 5½s 58	14	86⅞	86⅝	86⅞
France 7½s 41	64	114½	114¼	114¼
France 7s 49	157	110⅜	110	110
Fr N S S 7s 49	4	101⅞	101⅞	101⅞
GerC Ag Bk 7s50	2	96⅝	96⅜	96⅝
GCABk 6s 38Apr	4	87⅝	87⅝	87⅝
GCABk 6s 60July	1	85	84⅝	84⅝
GerCAB 6s 60Oct	16	83½	83	83
Ger ex Ln 7s 49	9	106⅛	106⅛	106⅛
Ger Gen El 7s45	3	102⅝	102½	102½
GenGE 6½40war	1	123	123	123
GerGE 6½ ex w	8	96½	95⅝	96½
G Gen El 6s 48	1	90½	90½	90½
Good Hope 7s 45	6	98	97⅝	98
Gt CEP Jap 7s44	5	98	97⅝	98
GCEPJap 6½s 50	5	91¼	90	90
Greece 6s 68	2	83⅝	83⅝	83⅝
Irish F St 5 60	3	96⅝	96½	96½
I C C 7 37 A	1	95½	95½	95½
I C C 7 47 B	9	94¼	94¼	94¼
Ital P U 7	13	94	93⅝	93⅝
Italy 7 1951	37	95¾	95½	95½
Japan 6½ 54	106	100¼	100	100
Jap Ster L 4 31	15	92¾	92⅝	92¾
Kr & T 5 59 w	400	100¼	99½	100
Lomb E 7 52 w	5	99⅝	99	99
Lomb E 7 52 x-w	1	95	95	95
Low A P 7½ 50	3	97⅛	97	97
LAHEP 6½ 44	5	83	83	83
Lyons 6 34	6	100	100	100
Marseilles 6 34	7	100	99¾	99⅝
Meridion E 7 57	3	97	96⅞	97
Milan C 6½ 52	8	91	90⅞	90¾
Minas G 6½ 52	1	89½	89½	89½
MM&A 7 37 ex-w	6	97	96⅞	97
Mont 7 52	4	100⅝	100⅛	100⅝
Nether 6 72	1	106	106	106
New Sou W 5 57	1	91¾	91¾	91¾
New S W 5 58	9	91½	91½	91½
North G L 6 47	7	90½	90½	90½
Norway 6 52	7	102	101½	102
Norway 6 44	4	101⅞	101⅞	101⅞
Norway 5½ 65	19	99⅝	99⅜	99⅝
Nor M Bk 5s 67	9	92¼	92⅛	92⅛
Nor'weig Hyd El 5½ 57	11	89⅝	88¼	89
Nuremberg 6s 52	6	86½	86½	86½
Or D Ltd 6 53	3	92¾	92⅜	92⅜
do 5½ 58	6	85½	85⅝	85½
Oslo City 6 55	1	100	100	100
Oslo G & E Wks 5s 63	1	88⅝	88⅝	88⅝
Panama 5½ 53	5	98⅝	98⅝	98⅝
do 5s A 63	4	92½	90½	91⅝
Par-L M 7 58	1	103	103	103
Par-Orl R R 5½ 68	5	95½	95½	95½
Peru 1st 6s 60	14	85	84½	85
do 2d 6s 1961	5	85	84½	84½
Poland 8s 50	9	97	96½	96½
do 7s 47	24	85⅝	85½	85½
do 6s 40	1	78	78	78
Porto Al 8s 61	1	104	104	104
do 7½ 66	3	98⅛	98⅛	98⅛
Queensld 6s 47	4	102	101¾	102
Rhineibe 7 46war	10	105½	105½	105½
do 7 46 Ex-war	3	96	95⅝	96
RhineWestph 750	4	101½	101½	101½
do 6s 52	4	89	88⅞	89
do 6s 53	9	92⅝	92½	92½
Rio de J 8s 46	2	105	105	105
do 6½ 53	18	92¼	92	92¼
Rio Gr do Sul 8s 46	2	105¼	105¼	105¼
do 7s 66	5	96⅝	95⅝	95⅝
do 6s 68	7	85½	85	85
Rome 6½ 52	19	90⅞	90¼	90⅞
S Paulo St 8s 36	6	105½	104⅞	104⅞
do 7s 56	1	99	99	99
do 6s 68	1	88	88	88
Santa Fe Ar 7 42	4	97	96½	97
Sax P W 7s 45	3	97½	97	97
do 6½s 51	3	91½	91	91¼
Seine 7s 42	4	107	106½	106½
Serbs C&S 8s 62	2	89½	89½	89½
do 7s 62	4	76¼	76	76
Siem & H 6½s 51	24	106⅝	106	106
Sil Ld Asn 6 47	1	76½	76½	76½
Soissons 6s 36	6	99½	99½	99½
Sweden 6s 39	6	102½	102	102½
do 5½s 54	3	103¼	103¼	103¼
Swiss 8s 40	2	108	108	108
do 5½s 46	7	103¼	103	103¼
Toho E P 7s 55	1	96⅝	96⅝	96⅝
Tokio 5½s 61	12	86¼	85¾	85¾
Tokio E L 6s 53	22	89½	89¼	89½
Tolima Dep 7 47	1	86	86	86
Tyrol HEP 7½ 55	1	96	96	96
Ujigawa E P 7s	4	96⅝	96¼	96⅝
USS C'hag 6s 37	6	96¼	96¼	96¼
U S W 6½s 51 A ex war	8	85	84½	85
Up Aut 6½ 57	2	89	89	89
Uruguay 8s 46	4	107	106½	106½
do 6s 60	7	97	96⅝	97
Venet P M B 7s	3	92¼	92¼	92¼
Vienna 6s 52	5	87½	87⅛	87⅛
Yokohama 6s 61	16	92	91¾	92
Silesia Prov 7	16	78	78	78

GOVERNMENT BONDS.

	Sales.	High.	Low.	Close.
Lib 3½ 32-47	6	97—2	97—2	97—2
L 1st 4¼ 32-47	27	99—22	99—10	99—22
L 1st 4¼ reg	1	99—8	99—8	99—8
L 4th 4¼ 33-38	104	99—23	99—16	99—16
L 4th 4¼ reg 33-38	52	99—15	99—13	99—13
Treas 4¼ 47-52	57	108—14	108—2	108—10
Treas 4s 44-54	22	104—10	104—4	104—4
Treas 3¾ 1940-43	2	97—14	97—14	97—14
Treas 3⅜ 43-47	86	97—20	97—14	97—20

ST. LOUIS STOCKS

ST. LOUIS STOCK EXCHANGE, July 16.—Total sales amounted to 4096 shares, compared with 3030 shares yesterday. Bond sales were $8000, against $8000 yesterday.

Following is a complete list of securities traded in, with the dividend rates, sales, high, low, close and net changes. The closing bid and asked prices are also given:

Stocks and Annual Dividends in Dollars.	Sales	High.	Low.	Close.	Net Ch'ge.	Close Bid.	Close Asked
A. S. Aloe 2.50	20	35½	35½	35½	.....	35½	36
Brown Shoe 2.50	900	47½	47¼	47½	+ ⅜	47¼	47¾
Coca-Cola Bottling Sec. 1	178	60	59	59	— ½	59	60
Consolidated Lead 1	20	12	12	12		11¾	12
Consolidated Coal	10	25	25	25		25	....
First National Bank 12	1	438½	438½	438½		435	440
Hussmann-Ligonier 2.50	65	26⅝	26½	26½	— ⅜	26¼	27
International Shoe 2.50	339	73	72½	73		72½	73¼
do pfd. 6	3	107	106	106		106½	
Key Boiler Equip. 1	125	60	60	60		60	60
Laclede Steel 2	55	48½	48½	48½		48	49
Landis Mach. 3	50	78	78	78		78	79
Miss. Valley-Merch.-State	½	305	305	305		300	306
Mercantile-Commerce 12	63	294	293½	294	— ½	294	296
Meyer-Blanke 1.25	25	17	17	17	—1	....	18
Mo. Portland Cement 2	43	41	40½	41	•1	41	42
Moloney El. A 4	100	60	60	60	— ⅜	59½	60
Nat. Bearing Metal 3	152	110¼	110	110	—2	110	111
National Candy 1.75	470	32½	32	32½	•1	32¼	32½
Nicholas-Beazley	55	20½	20¼	20½		20	20½
Pickrel Walnut 1.50	100	22	22	22	— ½	22	22½
Rice-Stix 1.50	365	19	18⅞	19		19	19¼
Scullin Steel pref. 3	215	30½	30	30		30	30½
St. Louis Public Service	200	16⅝	16½	16⅝	• ⅜	16½	17
Stix, Baer & Fuller 1.50	11	34	33½	34	— ¾	34	35
St. Louis Union Trust 16	5	534	534	534		530	535
Southwest Bell pfd. 7	1	117½	117½	117½		117¾	118
Wagner Electric 1.50	549	45¼	44⅞	44⅞	— ¼	44½	45
do pfd. 7	5	105	105	105		....	105½
United Railways 4s	xx7	80¼	80¼	80¼		80	80½
Houston Oil 5½s	xx1	97½	97½	97½		97	97½

CLOSING QUOTATIONS.

SECURITY.	Bid.	Asked.	SECURITY.	Bid.	Asked.
xBoatmen's Nat Bank 8	220	230	xJohansen Bros Shoe 1.50		40
Franklin-Am Trust Co 10	250		Johnson-Stephens-S Shoe 2.50	62	65
xJefferson Bank 12	575		xKoplar pfd 4.40		50
Lafayette-S. S. Bk 12	370	375	xKnapp-Monarch 1	32	
xUnited States Bank 6	153	163	xKnapp-Monarch pfd 3.25	37¼	
Alligator Co 1.50		26½	xLaclede Gas Light pfd 5	100	
xA. S. Aloe pfd 7	102		Laclede-Christy 3	109	115
Am Credit Indemnity 4		60	do pfd 7	107½	
American Inv "B"	4⅜	6	xMcQuay-Norris 2	65	80
Baer Sternberg & Cohen com	12	13	xMarathon Shoe 3.50		40
xdo 1st pfd 7		90	xMichigan Davis		30
xdo 2d pfd 8		100	xNational Candy 1st pfd 7	106½	107
Beck & Corbitt pfd 7	90		National Candy 2d pfd 7	97½	
Bentley Chain Stores 1.20	19¼	20	Nat Bearing Metals 7	102	
Bentley Chain Stores pfd 4	46	49	Uedigo-Weber Shoe com 2.50	28	
xBerry Motor Corp 1.20	16		Rice-Stix D G 1st pfd 7		104
Boyd-Welsh Shoe com 3	37½		xRice-Stix D G 2d pfd 7		95
xBoyd-Richardson pfd 8	110	114	S V B D G 1st pfd 6	75	
Brown Shoe pfd 7	117½	118½	S V B D G 2d pfd 7	75	
Bruce com 2.50	54		xS V B D G com	15⅞	16
xBruce pfd 7		98	Securities Inv Co com	37¾	38½
Burkart Mfg com	6	7	xSecurities Inv Co pfd 8	106½	
Burkart Mfg pfd 2.20	15	16	xSedalia Wat pfd 7		100
Chi Ry Equipment pfd 1.75	19	20	xSchoenemann pfd 7		98
Champion Shoe M 1st pfd 7	100	102	Sieloff Packing Co 1.20	16	
xCentury Elect 6		120	Skouras Bros A 3	31	38
Corno Mills 8	198	200	xSouthern Acid com 3	46	48½
Elder Mfg com 1	32		St Louis Screw 1	26	27
Elder Mfg "A" 5	81	82	xdo pfd 7		100
xElder Mfg 1st pfd 8	107	108	St Louis Car com	20	23
Emerson Electric pfd 7		99	St Louis Car pfd 7	101	103
Ely & Walker D G 1st pfd 7	102		Steinberg's Drug pfd 3.50	49½	50
Ely & Walker D G 2d pfd 6	85		xSt. Louis Amusement	10	25
Ely & Walker D G com 1.50	30	31	St Louis Pub Serv pfd 7	103½	
xEisenstadt pfd 7		96	xWabash Tel Sec pfd 7	103½	
Fred Medart com	20		Cit & Sub Pub Ser 5s	87¾	89
xFulton Iron Works pfd		37	E St Louis & Sub Co 5s	95½	95¾
Fulton Iron Works com	4	6	Moloney Electric 5½s	94	95
Globe-Democrat pfd 7		115½	xNat Bearing Metals 6s	104	105
xGranite-Bimetalic	75c	85c	xPierce Bldg 5s	96	100
Hamilton-Brown Shoe	14½	14⅝	xPontiac R Ext 5s	99	
Huttig com 1.50		15	Scruggs 7s	98⅛	99
xHuttig pfd 7		80	xScullin Steel 6s	93	94½
Hyd Press Brick pfd 6		65	St Louis Ca 6s		100
xHydraulic Press Brick com	2½	3	St Louis Chain Stores 6s	98½	99½
xIncome Leasehold com 1.50	18	21	xWright Bldg 5s	98½	
Independent Packing com	10½	15	xLittle R & H S Ry 4s	83	87
Independent Packing pfd 7	90				

†Dividend rates as given in the table are in the annual cash payments based on the latest quarterly or half-year declarations, or, in case of newly listed securities, the dividend intention announced at the time of original sale and listing. Unless otherwise noted, extra or special dividends are not included. xx 000 omitted in bond sales. xLast quotations as none were made today.

New York Stock Market (Continued)

†1929 High.	Low.	Stocks and Annual Div. in Dollars.	Sales	High.	Low.	Close.	Net Ch'nge
23½	16¾	Tide Wat As Oil	158	20⅝	19½	20⅜	+ ¾
90	84	Tide Wat As pfd 6	2	87½	87½	87½	— ⅛
97½	90⅛	Tide Wat Oil pfd 5	3	92½	90¼	92	....
31	22⅝	Timken D Axle .80b	16	24	23½	23½	— ½
110¾	73½	Timken R Bear 3	20	106½	104¾	105¾	....
27¼	14	Tobacco Prod 1.40	16	14¾	14½	14⅝	— ⅛
22⅝	17⅝	Tob Prod A 1.40	19	18	17½	17½	— ⅜
16	13	T o Prod ctfs 1.20	4	14⅞	14⅝	14⅝	— ½
20	13¼	Tob Pr A ctfs 1.20	5	17¾	17¾	17¾	— ⅛
14¼	9	Transcont Oil	64	11⅞	11⅝	11⅞	....
55	39	Trans & W Stl 1	1	46	46	46	+ ¾
63	38¾	Trico Prod 2½	7	58⅞	58¼	58½	+ ¼
21⅞	19	Tr Traer Coal 1.60	6	21	20¾	21	+ ¼
65⅝	44¾	Truscon Stl 1.20b	1	50⅞	50⅞	50⅞	— ⅛
165¼	**91**	**Under Elliott 4**	**150**	**161¼**	**159**	**160**	**+ ⅛**
43	31	Un B & Paper	1	35½	35½	35½	— 1
128	75¼	Un Carbide 2.60	84	124⅞	122½	123¾	— ¼
54½	46	Un Oil Cal 2	12	48	47½	48	+ ¼
271	209	Union Pacific 10	96	270¾	265½	266¼	— 3½
84⅝	81	Un Pacific pf 4	6	82⅜	81½	81½	— ¼
162	78⅜	United Aircraft	38	135½	128¾	134¼	+ 4¼
109½	68⅛	United Aircraft pf 3	4	88⅝	88⅝	88⅝	— ⅜
53½	41	United Bisc 1.60	78	51¾	51	51⅝	— ⅜
93	87	United Carbon ctfs	2	87½	86½	87¾	— ¼
27½	13⅝	Unit Cigar St 1	10	16	15⅛	16	....
6⅝	4⅞	United Corp rts	342	6	5⅝	5⅞	+ ¼
75¾	58⅛	United Corp	627	67⅝	65⅞	66¼	+ ⅜
49	45	United Corp pf 3	24	48	47⅝	48	+ ¼
21	6¼	United Dyewood	x20	12½	12½	12½	— ½
159½	109⅝	United Fruit 4a	12	117¾	115⅝	115⅝	— ⅞
55½	45½	Un G & Imp 1	338	55⅞	53½	55¾	+ 1¾
94½	92¾	Un G & Im pri pf 5	4	93¼	93⅛	93⅛	— ¼
64½	58	U S & For Sev	10	59⅞	58	58¾	— ⅜
92	89⅛	U S & F Sec pfd 6	3	90	90	90	— 1
55⅞	27	U S Cast Ir Pipe 2	22	31	30⅝	30⅞	— ⅛
19½	14¼	US C I P 1st pf 1.20	2	17½	17½	17½	+ ¼
18¾	12⅝	U S Distrib	4	14½	14½	14½	— ¼
49⅞	30	U S HoffmanMach4	1	36⅝	36⅝	36⅝	— ¼
193¾	128	U S Ind Alcohol 6	18	188	186⅝	187	....
25½	19¾	U S Leather	14	22¼	21¾	21¾	— ⅝
119½	81	U S Realty & Imp 5	12	88½	87½	88	+ ¼
65¾	42	U S Rubber	37	51¼	50⅛	50⅜	+ ⅜
96¾	72	U S Rubber 1st pf	5	77	76½	77	+ ½
72⅞	42	U S Sm & Ref 3½	20	54⅜	53¾	54	....
58	52	U S Sm & R pf 3½	1	50⅝	50⅝	50⅝	— 3⅜
204	157⅛	U S Steel 7	2260	205¼	198	202⅜	+ 3⅜
144¼	139¾	U S Steel pfd 7	7	140¼	140	140	— ⅛
110	83	U S Tobacco 3	1	88½	88½	88½	— ½
85⅞	70½	Univ Leaf Tob 3	3	77½	77¼	77¼	— ¼
93	82	Univ Pict 1st pfd 3	x10	82⅛	82⅛	82⅛	....
22⅛	10⅝	Univ Pipe & Rad	3	11¼	11⅛	11¼	....
49⅜	35	Util Po & Lt A 2	169	46½	45½	46½	+ ½
13½	**6¼**	**Vadsco**	**5**	**9**	**8½**	**9**	....
116½	68	Vanadium Corp 4b	92	95⅞	92⅜	93	— 1
41	27	Van Raalte	2	41¾	41	41	....
109	82	Vick Chemical 4	4	97⅜	96	97⅜	— ¾
24¾	9¾	Virg Caro Chem	10	11¾	11⅜	11¾	....
65½	36¼	V C Ch 6 pts pf 6	1	41¾	41¾	41¾	....
100	50	Vulcan Detinning	370	102½	100	101	+ 1¾
98	40	Vulcan Detin A	x20	100	100	100	+ 2
81⅜	**60**	**Wab Ry**	**12**	**75½**	**73½**	**73½**	**— 2¼**
37⅛	22⅛	Waldorf Syst 1½	11	32¼	31½	31⅝	— ⅜
46½	22⅛	Walworth Co 1.20	9	42¼	40⅝	40⅝	— ⅞
84¾	43	Ward Bak A	x60	60	60	60	— 2½
31¼	8¼	Ward Bak B	13	13½	12¼	12¼	— 1¼
62⅞	59	Warner Pictures	468	63	59⅝	61¾	+ ⅜
61	44	Warner p 2.20	5	55⅛	52½	55	+ 2¼
42⅞	28½	Warn Quinlan 2	13	32⅞	31½	32¾	+ 1⅛
172¾	139	Warren Bros 5b	3	168	165	165	— 3
34½	15⅛	War Fdy & Pipe	6	19	18½	19	....
48	32⅛	Wes Oil & Sn 2	25	33¾	33⅜	33¾	+ ⅜
72½	59⅝	Wes Oil & S pf nw	4	61	60⅞	60⅞	— ⅝
34⅞	22½	West Dairy B	4	27	27	27	— ⅝
54	32½	West Maryland	421	51⅞	48⅞	49⅝	+ 1⅛
53½	28⅝	West Mry 2d pf	15	50⅞	49½	50⅞	+ 2⅜
41⅞	32	Western Pacific	80	40½	38½	39¾	+ 1¼
64½	54	Western Pacific pf	411	65	63⅛	65	+ 1¼
110	102½	West Penn El A 7	x50	105⅞	104¾	105⅞	+ 1⅞
103	94½	W Pa El 6 pc pf 6	x100	97	96½	97	+ ⅞
225¾	179¾	West Union Tel 8	148	229	222	226¾	+ 3
54½	43¾	Westingh Air Br 2	86	51⅞	50⅛	50⅞	+ 1⅛
204½	137	Westing El&Mf 4	159	199½	193	197½	+ 3½
195	132	West E&Mf 1st pf 4	x20	190	185	190	+ 9⅞
48½	22	Weston El Instru	6	30⅞	30½	30⅝	....
94⅛	49¾	Westvaco Chlor 2	4	67½	66	67	— 1½
104	70	Whl & Lake Erie pf	1	102	102	102	— 2
38	30¼	White Eagle Oil 2	6	34	33¼	33½	+ ¾
53½	28	White Motor 1	4	42⅝	42½	42½	— ½
54	43	Wh RkM Sp ctf3¾b	4	46	44½	46	— ⅛
57⅞	41¼	White Sew Mch pf4	1	43¼	43¼	43¼	....
29⅜	18⅛	Wilcox Oil & Gas	1	19	19	19	....
61¼	37	Wilcox Rich A 2½	1	46½	46½	46½	— 2¼
62	34	Wilcox Rich B 2a	29	45⅜	44⅜	45	....
35	20	Willys Overl 1.20	135	25½	24⅜	24¾	— ½
13½	7	Wilson & Co	2	7⅞	7⅝	7⅝	+ ⅛
27	16	Wilson A	4	17⅝	17½	17½	— ⅛
94½	85	Woolworth new	36	91⅛	90⅛	91	+ ¾
66¾	43	Worth P & M	7	61	60⅞	60⅞	+ ¾
149½	109	Wright Aero 2	62	138	133	137⅞	+ 1⅝
80⅝	70	Wrigley Jr Wm	1	77¾	77¾	77¾	+ ¾
82	**61¾**	**Yale & Towne M 4**	**5**	**82**	**81⅝**	**82**	....
51¼	34¾	Yellow Trk & Coach	129	39⅜	37¾	38½	— ½
71¾	52¼	Yo (LA) S&W 2¾b	8	70	69⅜	69½	— ½
158¾	104	Young S & T 5	6	149	148	148½	— 2⅜

CHICAGO MARKET

By the Associated Press.

CHICAGO, July 16.—Following is a list of sales, high, low and closing prices of securities traded in on the Chicago Stock Exchange today. Stock sales in full. Bond sales 000 omitted.

STOCKS.

Security.	Sales.	High.	Low.	Close.
Acme Steel	350	124½	124	124½
Adams Mfg	[illegible]	[illegible]	[illegible]	[illegible]
Air-Reduction	100	[illegible]	[illegible]	[illegible]
Allied Mot Ind	350	[illegible]	[illegible]	[illegible]
do pfd	100	[illegible]	[illegible]	[illegible]
Allied Products	650	[illegible]	[illegible]	[illegible]
Altorfer Bros	150	40½	40½	40½
A Coml Pow A	50	[illegible]	28¼	28¼
Am Pub Serv pfd	50	102	102	102
All Radio	250	14⅝	14⅝	14⅝
Am Service	10	11	11	11
Art Metal	200	41	40	41
As Apparel	150	34	33⅞	34
As Inv Co	200	60	59¾	60
As Tel Util	2000	32⅛	32	32
Atlas Stores	850	35	33½	35
Auburn Auto	3250	400	375	383½
Automatic Washer	150	31	31	31
Abbott Lab	250	45½	45½	45½
Balaban & Katz	50	77	77	77
Bastian-Blessing	350	34	33	34
Baxter L A	500	20	19¾	20
Beatrice Creamery	350	93½	87½	91½
Bendix Aviation	4450	92¼	89½	91½
Binks Mfg	150	29¾	29⅝	29¾
Borg-Warner	5050	121½	118	118¾
do pfd	50	102¾	102¾	102¾
Borin Vivat pfd	1050	42⅜	41½	41⅞
Brach & Sons	50	25¾	25¾	25¾
Bright St El A	200	9	9	9
do B	200	4¾	4¾	4¾
Brown F&W A	500	24½	24½	24½
do B	550	22¼	21¾	21¾
Bruce (E L) Co	450	59¼	58½	59¼
Bunte Bros	50	27⅞	27⅞	27⅞
Bulova Watch	1100	31	30	31
do pf	50	48	48	48
Butler Bros	700	32	31½	31½
Campbell W&C Fd	4000	49	47	48¾
Canal Construct	100	19¾	19¾	19¾
Castle A M	200	71¼	71¼	71¼
Ceco Mfg	150	56	55½	55½
Ct Ill Pub Svc pf	300	96	95¼	96
Cent Pub Svc A	150	46⅛	46	46⅛
Ct & So West	1050	116	115	113
Chain Store Prod	600	19¾	19½	19½
Chain Belt	550	52¼	51	51¼
Chi C & Con Rys	100	234	234	234
Chi Corp	13000	37	36	37
Chi Elect Mf A	50	9	9	9
Chi Corp pf	11050	49¼	48⅝	49
Chi City & Con Rys ctfs	100	22½	22½	22½
Chi Ry Series 2	100	4½	4½	4½
City Radio Stores	250	30	28	30
Coleman L & S	100	56	56	56
Cont Steel vtc	300	40	37	40
Chi Yellow Cab	50	29⅛	29⅛	29⅛
Club Aluminum	50	8	8	8
Comnwlth Edison	350	315	316	315
Comwlth Utilities	500	49¾	49	49
Commun Telephon	350	26	25¼	26
Construc Material	100	26⅝	26⅝	26⅝
do pf	800	44¾	43½	44¾
Consumers	600	10⅛	10⅛	10⅛
Consumers war	100	4	4	4
Continental Steel	850	43	42	42
Curtis Lighting	200	23	22¼	23
Curtis Mfg	150	33	33	33
De Mets pf	50	27	27	27
Deeker & Cohn	50	16⅝	16⅝	16⅝
Dexter Co	150	20¼	20	20¼
Eddy Paper	100	25	25	25
Elec Household	3200	61½	59½	60½
Elec Res Lab	600	8⅜	8	8
Em G&F 7 pc pf	100	95	95	95
Empire Pub Serv	1500	34¼	32¼	33
Fabrics Finish	750	15½	15½	15½
Federated Public	100	26½	26½	26½
Fitzsimmons & C	150	71	70	70
Foote Gear & M	1450	29½	28⅝	29
Gardner-Denver	500	77⅛	76⅝	77⅛
Gen Spring A	100	46	46	46
Gerlach Barklow	50	16	16	16
Gleaner	100	112	112	112
Goldblatt Bros	100	32¾	32¼	32¾
Gr Lakes Aircraft	800	22½	21⅛	22
Gr Lakes Dredge	5000	288	280	280
Gerlach Bark pfd	150	24½	24	24½
Greif Bros	50	40	40	40
Ground Grip Shoe	700	41¼	40½	40½
Grigsby-Grunow	4400	189½	187	187½
Hall Print	1150	31½	31	31
Hart-Carter	600	25½	25	25
Hibbard Spen Bar	150	51	51	51
Ken-Rad T L	50	24	24	24
Hussmann-Ligon	150	27	26¼	27
Houd-Hershey A	300	44¼	44	44
do B	150	46¼	45	45
Illinois Brick	100	31	30½	31
Insull without w	100	88	86	88
Insull Util Inv	15,350	64¼	63¼	64¼
Iron Fireman	350	30	29½	30
Internat Power	100	26½	26½	26½
Jefferson Elect	200	52½	52½	52½
Kalamazoo Stove	700	104½	103	103
Kellogg Switch	300	16⅜	16⅛	16⅛
Keystone Steel	100	44	44	44
Katz Drug	450	35⅝	35	35
Lane Drug vtc	200	14	14	14
Lane Drug pfd	600	23	20½	22
La Salle Ext	100	3½	3¼	3½
Libby McNeill	200	12½	12⅜	12⅜
Lincoln Print	400	22¼	22⅛	22⅛
Lion Oil Refin	5850	36	34½	36
Mapes Cons Mfg	100	41	41	41
Marks Bros	100	21⅞	21⅝	21⅝
Meadows Mfg	750	9⅝	9½	9⅝
Mercn & Mfrs A	1200	27	25¾	26
Mid Cont Laund	100	25	25	25
Mid West Util	9250	305	[illegible]	302
Mid W Ut 6pct pf	50	115	113	113
Mid WUt 8 pct pf	550	128½	127½	128
Mid W U pr ln	100	130	130	130
Midl Stl Prod	100	115	115	115
Miller & Hart	50	45½	45½	45½
Minn Mol Power	50	38⅛	38⅛	38⅛
Mo Kan P Line	850	30¾	29½	29½
Modine	300	69½	69	69
McQuay Norris rts	100	[illegible]	⅜	⅜
Monroe Chemical	200	19	19	19
do pf	50	40	40	40
Monsanto Chem	100	157	157	157
Morgan Lithograp	50	22	22	22
Muncie Gear A	600	22¼	20½	20½
do B	1150	10	9	10
Muskegon Mot S	100	27½	27½	27½
Nachmann Spring	50	59	59	59
National Battery	100	43½	43½	43½
Nat Elect Pow A	6700	443	440	441
Nat Leather	300	3	3	3
Nat Secur Invest	4050	30	26½	29
do ctf	1650	112	108	112
Nat Standard	250	45⅝	45½	45½
National Terminal	100	16⅛	16	16
Noblitt Sparks	150	52⅛	49⅞	52
North Am Car	100	49½	49	49
No Am Gas & El	150	19½	19½	19½
No & So Am Corp	350	36	36	36
Nowest Engineer	100	35	35	35
No West Ut pr ln	150	100½	100½	100½
Ontario Mfg	100	36½	35½	35½
Pac Pub Svc A	850	28⅛	27⅝	28
Parker Pen	250	48	47	48
Penn Gas & Elec	250	22	21½	22
Parmelee	100	74½	74½	74½
Peoples L & P	750	52	52⅛	52
Perfect Circle	250	61	60	60
Pines Winterfront	1300	71	70	70
Polymet Mfg	450	70	68¾	69
Poor & Co B	1500	33⅝	32⅝	33
Potter Co	300	34	33⅝	33⅝
Process Corp	100	20¼	20	20
Public Service	1500	320	320	320
do n p	69600	330	320	329
QRS Music Co	1850	45¼	43½	44
Quaker Oats pfd	50	106	106	106
Quaker Oats	1000	332	330	332
Raytheon	100	64	64	64
Rath Packing	1500	35	32¾	33
Reliance	1150	24½	24	24
Ross Gear	100	48⅝	48½	48½
Ryerson & Son	2600	45	44	44
Sally Frocks	750	30½	29½	30
Sheffield Steel	100	78½	78⅜	78½
Sonatron Tube	4650	35½	34	34
So Colo Power A	100	27	27	27
Stand Dredging	350	30	29½	29½
Steinite Radio	600	27	26	26
Stand Dr Co pfd	400	32⅝	32¼	32
U S Gypsum pt pd	750	64	62	62
Storkline Furn	150	24	23½	24
Super Maid	1050	62	60½	61
Swift & Co	850	130	129½	130
Swift Intl	2000	34½	34¼	34¼
J R Thompson	300	49	48⅝	48
Unit Corp	8 00	33	31½	33
United Gas	100	23	23	23
United Reprod	300	22½	22	22
U S Gypsum	1850	73½	71½	72
U S Rad & Tel	8500	32	28	32
U S Lines	100	17¾	17⅝	17⅝
Utah Radio	1250	16½	15¼	16
Utility & Ind	12,200	32½	30½	32
Utility & Ind pf	2700	34⅜	34	34
VanS icklen	50	27	27	27
Util Pow & Lgt	550	29⅜	28	29
United Pow&Gas	600	42	41¼	42
Viking Pump	50	16½	16½	16½
Viking Pump pf	50	30	30	30
Wahl	250	19⅞	19	19
Warchell	2500	27½	24⅝	27
Warchell pf	500	31½	30	31
Wayne Pump com	50	19	19	19
West Cont Util	50	25¼	25¼	25¼
White Star Ref	1700	70½	68	69
West P L & Tel	50	30	30	30
Wextark Radio	12,300	53	47⅝	53
Winton Engine	200	71½	71	71
Winton Eng pf	100	76	75⅝	76
Zenith Radio	2500	46¼	45¾	46

ATCHISON ISSUE IS BOND TRADE FEATURE

By the Associated Press.

NEW YORK, July 16.—Atchison Convertibles 4½s today led the advance in the rails in the bond market, soaring 5 points to a new high at 157, and holding practically all of their gain at the close.

The market developed an irregular tone as money held firm. Call money held at 12 and time money at 7¾. An easier rate is looked for this month in Wall street.

New bond financing today was chiefly for public utilities. A syndicate announced purchase of $13,500,000 Brooklyn - Manhattan Transit Corporation three-year 6½ per cent secured notes. Proceeds will be used to retire $10,000,000 one-year notes due Aug. 1 and to reimburse the treasury in part for the purchase of New York Rapid Transit Corporation Refunding Mortgage 6 per cent bonds.

An offering of $10,000,000 5½ per cent gold debentures due 1939, of General Public Service Corporation was made at 102.

London Wool Auction.

LONDON, July 16.—A superior selection amounting to 7893 bales, was offered at the wool sales today. There was a large attendance, competition was better and withdrawals were less frequent. The home trade bought freely at full current rates.

OIL PRODUCTION INCREASED DURING WEEK, SAYS JOURNAL

By the Associated Press.

TULSA, Ok., July 16.—Continuing a moderate but steady upward climb, the estimated daily average production of crude oil in the United States for the week ended July 13 increased approximately 33,639 barrels, the Oil and Gas Journal said today.

BOSTON STOCK EXCHANGE

BOSTON, July 16.—Following is a list of active stocks traded in on the Boston Stock Exchange, giving today's range of prices and individual sales in full:

SECURITY.	Sales	High.	Low.	Last.
MINING.				
Arizona Coal	350	3	2⅝	2⅝
Copper Range	85	21⅛	21⅛	21⅛
Isle Royale	50	21½	21½	21½
Mohawk Mining	385	56	55⅝	55⅝
North Butte	425	6¾	6⅜	6⅜
Old Dominion	10	9⅜	9⅜	9⅜
Quincy Mining	100	33	32½	33
St Mary's Land	140	35	35	35
Utah Metals	3000	1 1-16	1 1-16	1 1-16
MISCELLANEOUS.				
Am Contl Corpn	1650	46¼	45⅝	46
Am Pneu Svc	1600	11⅝	11	11⅝
do 2d pfd	180	26	26	26
Crown C Int Cor	885	18	17⅝	18
Eastern S S	3000	121⅝	118⅝	121⅝
Employers Group	1085	38⅝	37	38⅝
First Nat Stores	1100	73⅝	72⅝	73⅝
Gillette	1250	113⅝	112	112
Globe Undrwrtrs	950	26⅛	25	25
Mass Utility Asso	1400	15⅛	15⅛	15⅛
Natl Service	1300	7⅝	7½	7⅝
New Eng Tel&Tel	310	157⅛	155	156
Shawmut Assoc	215	23	22⅞	23
Stone & Webster	345	144⅞	141	144⅞
Tower Mfg	1100	11	10¾	10⅞
Union Twist Drill	1070	65	64½	65
Uni Shoe Machy	2200	67	65	67
Util Equities pfd	1420	122½	118	118⅞

Love, Bryan & Co.

Members { New York Stock Exchange / New York Curb Exchange (Associate)

400 Pine Street, St. Louis

announce the opening of a

New York Office

at

50 Broadway

for the transaction of a general investment and Stock Exchange business.

Telephone WHItehall 3853

JOHN A. LOVE
P. TAYLOR BRYAN, JR.
WILBUR I. CHRISTOPHER
JOHN J. LITTLE
LOUIS W. OCHS
WILLIAM D. STEWART, JR.
Member New York Stock Exchange

July 16, 1929

WHEAT CLOSES LOWER ON LOCAL EXCHANGE

ST. LOUIS MERCHANTS EXCHANGE, July 16.—The upward movement in wheat prices halted today influenced by action of Liverpool and more stress on new crop movement and final prices were down 1¼ to 1⅝ cents. Corn closed 1c to 1¾c lower.

Wheat opened fractionally lower, ranged down and up, and then was fractionally to full cent lower at early period. Liverpool closed 2½d to 2⅝d higher. The failure of the British market to fully respond to American advance of previous day was factor in early market and brought profit-taking. Winnipeg was fractionally higher early.

September wheat opened at $1.40, July wheat $1.46. September corn $1.04 and December corn 98.

Local wheat receipts, which were 151 cars, compared with 120,400 bushels a week ago and 242,200 a year ago, included 127 cars local and 24 through. Corn receipts, which were 50,400 bushels, compared with 42,000 a week ago and 106,400 a year ago, included 26 cars local and 10 through. Oats receipts, which were 37,400 bushels, compared with 13,200 a week ago and 4000 a year ago, included 12 cars local and 5 through. Hay receipts were 6 cars local and 3 through.

Flour and Meal.

Flour and meal quotations, nominally new, jute basis: Soft winter patents, $7@7.50; special brands, from $8.25@8.55 in cotton; straights, $6@6.25; 95 per cent, $6.25@6.40; extra fancy, $4.75@5; clears, $4.50@4.75; low grades, $3.75@4; hard 95 per cent, $6.30@6.90; and patent, $8.05 in cotton, according to protein; straights, $5.15 to $5.50; first clears, $4.50 to $4.75; low grades and second clears, $3.65 to $3.75; spring patent, $7 to $7.10; No. 2 Semolina (f. o. b. Chicago), 3⅛c; standard, 3⅜c; and No. 3 3⅛c per lb bulk.

Rye Flour—In car lots in jute: White flour, $6.85; medium, $6.35; pure dark, $5.10.

Corn Meal—Cream meal, $2.42 per 100 pounds.

St. Louis Cash Grain.

Sales of cash grain made on the exchange Tuesday were as follows:

WHEAT—No. 1 red winter, old, $1.45; No. 2 red winter, new, $1.42; old, $1.40 @1.44; No. 3 red winter, new, $1.38@1.39; No. 4 red winter, new, $1.32½@1.33; sample grade red winter, new, $1.25; No. 3 red garlicky, $1.35; No. 4 red garlicky, $1.23; No. 1 hard, $1.37@1.39; No. 2 hard, $1.36@1.37; sample grade yellow hard, $1.36½.

CORN—No. 1 yellow, $1.02@1.02½; No. 2 yellow, $1.01½@1.02; No. 3 yellow, $1.00½@1.01; No. 4 yellow, 99c; No. 6 yellow, 97c; sample grade yellow, 95c; No. 1 white, $1.04; No. 2 white, $1.04@1.04½; No. 3 white, $1.02.

OATS—No. 3 white, 48@48½c; No. 4 white, 47½@48c; sample grade white, 47c; No. 2 mixed, 45c.

Future Grain Prices

ST. LOUIS MERCHANTS' EXCHANGE, July 16.—Following are today's high, low, close and previous close in local markets, and quotations as received from Kansas City and Chicago markets:

	High.	Low.	Close.	Yesterday
JULY WHEAT.				
Chi.	137½	134	136¼	137⅞
K. C.	132¼	129	130a	131⅝-¾b
SEPTEMBER WHEAT.				
St. L.	141	136½	139⅛	140⅜
Chi.	143½	138	140⅛-⅜	142¼-⅛
K. C.	136½	131⅛	133⅜	134⅝b
DECEMBER WHEAT.				
St. L.	146½	143	145¼	146⅛
Chi.	149½	144	146½-⅝	147⅝-48¼
K. C.	141¼	136½	138⅝a	140a
JULY CORN.				
Chi.	101	98⅝	99⅛	100
K. C.	97½	97	97¼	97⅝
SEPTEMBER CORN.				
St. L.	104	101⅛	103	104
Chi.	103⅝	101	102½-⅝	102⅝-3
K. C.	99⅛	98	99⅛	99⅞a
DECEMBER CORN.				
St. L.	98	96	96⅛	98
Chi.	97⅛	94⅝	95⅝-½	96⅞-97
K. C.	94½	92¼	92⅝b	94⅝-½b
JULY OATS.				
Chi.	48¼	47½	47½	47⅞a
SEPTEMBER OATS.				
Chi.	49½	48	48⅝-½	49½-⅝
DECEMBER OATS.				
Chi.	52⅝	51	51⅞-¼	52⅞-⅝
JULY RYE.				
Chi.	111	107	108¼a	
SEPTEMBER RYE.				
Chi.	115	110½	111¼	115⅛
DECEMBER RYE.				
Chi.	120½	115½	116¼	120⅛

MILLFEED QUOTATIONS

ST. LOUIS MERCHANTS' EXCHANGE, July 16.—Bran was 25c to 70c lower, gray shorts 10c to 50c lower and wheat mixed feeds, 50c to $1 lower.

	High.	Low.	Close.	Prev. Close.
STANDARD WHEAT BRAN.				
July	27.25b	27.00b	27.25b	27.50b
Aug.	.....	.....	27.25b	27.50b
Sept.	.....	.....	27.25b	27.50b
Oct.	30.00	29.75a	30.00	29.50b-31.00a
Nov.	30.75	30.50	30.50b	30.50b-31.00a
Dec.	31.00	31.00	31.00	30.70b-31.35a
GREY SHORTS.				
July	32.50b	31.90b	32.50b	31.90b
Aug.	32.60b	32.00b	32.60b	32.00b
Sept.	33.50a	32.50b	33.50a	32.50b
Oct.	35.00a	33.75b	35.00a	34.00b-35.00a
Nov.	35.35a	34.50b	35.35a	34.75b
Dec.	35.50	35.40a	35.40a	35.50
STANDARD MIDDLINGS.				
July	29.55b	29.50b	29.85b	29.85b
Aug.	30.00b	29.50b	29.85b	30.00b
Sept.	30.50b	30.00b	30.25b	30.50b
Oct.	31.75b	31.00b	31.75b	31.60b
Nov.	32.50b	31.90b	32.50b	32.50
Dec.	33.50b	32.50b	33.00b	33.50
WHEAT MIXED FEEDS.				
July	.....	.....	29.90b	29.50b
August	.....	.....	29.00b	29.50b
Sept.	30.50b	30.00b	30.00b	31.00b
October	.....	.....	31.00b	31.50b
November	.....	.....	32.25b	32.75b
Dec.	32.50b	32.50b	32.50b	33.00b

NEW TOP ON WHEAT BUT AVERAGE QUOTATIONS LOWER

By the Associated Press.

CHICAGO, July 16.—Wheat values today again outdid all previous top-record prices for the season, but average quotations for the day as a whole were much lower. Relative weakness of the Liverpool market, together with prospects of liberal arrivals of wheat here from the Southwest did a good deal to bring about downturns. On the other hand, private estimate current that crop losses in Canada have been severe.

Wheat closed unsettled, 1 to 1⅝ cents under yesterday's finish. Corn closed ⅝c to ⅞c down, oats ⅛c to 1⅛c off, and provisions varying from 2 to 5 cents decline to a rise of 20 cents.

Influenced by failure of Liverpool quotations to reflect fully price advances on this side of the Atlantic, early wheat values here underwent material setbacks today.

Dispatches from Liverpool asserted belief that upturns had been too fast, and this promoted heavy selling here, largely to realize profits. Opening at ⅛c to 1⅛c off, Chicago wheat fluctuated rapidly, with an irregular downward trend. Corn, oats and provisions averaged lower also, corn starting unchanged to 1c up, and subsequently showing a decided drop.

Despite sharp breaks in prices at times today, the Chicago wheat market displayed notable power to rally, and the general run of news continued in an unusual degree to favor buyers. For example, one American crop authority telegraphing today from Winnipeg after a 2000-mile auto trip through Alberta and Saskatchewan, said the maximum possible yield of wheat for the Canadian prairie provinces this season is 320,000,000 bushels, and the probable total is under 300,000,000 bushels. He added that the area of complete loss has widened rapidly.

Rain now can only maintain the present status of the Canadian wheat crop, according to this authority. On top of long-continued drouth, excessive heat caught the crop while the grain was in bloom. Notwithstanding these adverse advices, however, persistent selling here to realize profits was witnessed, and throughout a large part of the day price rallies to above yesterday's finish were transient.

LEAD, ZINC AND COPPER

Lead was quoted in St. Louis today at $6.55 per 100 pounds. Slab zinc was quoted at $6.67@6.70 per 100 pounds.

NEW YORK, July 16.—Copper steady. Electrolytic, spot and futures, $18. Iron, steady, unchanged. Tin, firm; spot, $47.37@47.50; futures, $48.12@48.25. Lead, steady; spot, $6.75; East St. Louis, $6.55. Zinc, steady; East St. Louis spot and futures, $6.67@6.70. Antimony, $8.25.

LONDON, July 16.—Standard copper, spot, £70 5s; future, £71 2s 6d; electrolytic, spot, £84; future, £84 10s. Tin, spot, £214 10s; future, £217 17s 6d. Lead, spot and future, £22 12s 6d. Zinc, spot, £25; future, £25 2s 6d.

RKET

...sales, high, low and ...ago Stock Exchange ...tted:

...CTION INCREASED ...WEEK, SAYS JOURNAL

...ted Press. ...Ok., July 16.—Continu... ...rate but steady upward ...estimated daily average ...of crude oil in the Unit... ...r the week ended July ...l approximately 33,63... ...Oil and Gas Journal

...STOCK EXCHANGE

...uly 16.—Following is a list ...ks traed in on the Boston ...e, giving today's range of ...ividual sales in full:

...& Co. ...(Associate) ...uis ...of 3 ...neral in... ...business. ...53 ...OVE ...BRYAN, JR. ...CHRISTOPHER ...TTLE ...OCHS ...D. STEWART, JR. ...York Stock Exchange

WHEAT CLOSES LOWER ON LOCAL EXCHANGE

ST. LOUIS MERCHANTS EXCHANGE, July 16.—The upward movement in wheat prices halted today influenced by action of Liverpool and more stress on new crop movement and final prices were down 1¼ to 1⅝ cents. Corn closed 1c to 1¾c lower.

Wheat opened fractionally lower, ranged down and up, and then was fractionally to full cent lower at early period. Liverpool closed 2¼d to 2¾d higher. The failure of the British market to fully respond to American advance of previous day was factor in early market and brought profit-taking. Winnipeg was fractionally higher early.

September wheat opened at $1.40, July wheat $1.46. September corn $1.04 and December corn 98c.

Local wheat receipts, which were 151,300 bushels, compared with 120,400 a week ago and 242,200 a year ago, included 84 cars local and 24 through. Corn receipts, which were 50,400 bushels, compared with 42,000 a week ago and 106,400 a year ago, included 26 cars local and 10 through. Oats receipts, which were 37,400 bushels, compared with 13,200 a week ago and 4000 a year ago, included 12 cars local and 5 through. Hay receipts were 6 cars local and 3 through.

Flour and Meal.

Flour and meal quotations, nominally new, jute basis: Soft winter patents, $7@7.50; special brands, from $8.25@8.55 in cotton; straights, $6@6.25; 95 per cent, $6.25@6.40; extra fancy, $4.75@5; clears, $4.50@4.75; low grades, $3.75@4; hard 95 per cent, $6.30@6.90; and patent, $8.05 in cotton, according to protein; straights, $5.15 to $5.50; first clears, $4.50 to $4.75; low grades and second clears, $3.25; spring patent, $7 to $7.10; No. 2 Semorina (f o b, Chicago), 3¾c; standard, 3¾c; and No. 3 3⅝c per lb bulk.

Rye Flour—In car lots in jute: White patent, $6.85; medium, $6.35; pure dark, $5.10.

Corn Meal—Cream meal, $2.42 per 100 pounds.

St. Louis Cash Grain.

Sales of cash grain made on the exchange Tuesday were as follows:

WHEAT—No. 1 red winter, old, $1.45; No. 2 red winter, new, $1.42; old, $1.40@1.44; No. 3 red winter, new, $1.38@1.39; No. 4 red winter, new, $1.32½@1.33; sample grade red winter, new, $1.25; No. 3 red garlicky, $1.35; No. 4 red garlicky, $1.23; No. 1 hard, $1.37@1.39; No. 2 hard, $1.36@1.37; sample grade yellow hard, $1.36½.

CORN—No. 1 yellow, $1.02@1.02½; No. 2 yellow, $1.01½@1.02; No. 3 yellow, $1.00½@1.01; No. 4 yellow, 99c; No. 6 yellow, 97c; sample grade yellow, 95c; No. 1 white, $1.04; No. 2 white, $1.04@1.04½; No. 3 white, $1.02.

OATS—No. 3 white, 48@48½c; No. 4 white, 47½@48c; sample grade white, 47c; No. 2 mixed, 45c.

Future Grain Prices

ST. LOUIS MERCHANTS' EXCHANGE, July 16.—Following are today's high, low, close and previous close in local markets and quotations as received from Kansas City and Chicago markets:

	High.	Low.	Close	Yesterday
JULY WHEAT.				
Chi...	137½	134	136¼	137⅞
K. C..	132¼	129	130a	131¾-⅞b
SEPTEMBER WHEAT.				
St. L.	141	136½	139⅛	140⅞
Chi...	143½	138	140⅞-¾	142¼-½
K. C.	136½	131¼	133⅞	134⅞b
DECEMBER WHEAT.				
St. L.	146½	143	145¼	146⅞
Chi..	149½	144	146½-⅝	147⅝-48⅛
K. C.	141¼	136½	138⅝a	140a
JULY CORN.				
Chi.	101	98⅝	99⅛	100
K. C..	97½	97	97¼	97¾
SEPTEMBER CORN.				
St. L..	104	101⅛	103	104
Chi.	103⅝	101	102½-⅝	102¾-3
K. C...	99⅝	98	99¼	99⅞a
DECEMBER CORN.				
St. L.	98	96	96¼	98
Chi...	97¼	94⅝	95⅝-½	96⅞-97
K. C..	94½	92¼	92⅞b	94⅝-½b
JULY OATS.				
Chi.	48¼	47½	47½	47½a
SEPTEMBER OATS.				
Chi.	49½	48	48⅝-½	49½-⅝
DECEMBER OATS.				
Chi.	52⅝	51	51⅝-½	52⅞-⅝
JULY RYE.				
Chi.	111	107	108¼a	
SEPTEMBER RYE.				
Chi.	115	110½	111¼	115½
DECEMBER RYE.				
Chi.	120½	115½	116¼	120½

MILLFEED QUOTATIONS

ST. LOUIS MERCHANTS' EXCHANGE, July 16.—Bran was 25c to 70c lower, gray shorts 10c to 50c lower and wheat mixed feeds, 50c to $1 lower.

	High.	Low.	Close.	Prev. Close.
STANDARD WHEAT BRAN.				
July	27.25b	27.00b	27.25b	27.50b
Aug.	.....	.....	27.25b	27.50b
Sept.	.....	.....	27.25b	27.50b
Oct.	30.00	29.75a	30.00	29.50b-30.00a
Nov.	30.75	30.50	30.50	30.50b-31.00a
Dec.	31.00	31.00	31.00	30.70b-31.35a
GREY SHORTS.				
July	32.50b	31.90b	32.50b	31.90b
Aug.	32.60b	32.00b	32.60b	32.00b
Sept.	33.50a	32.50b	33.50a	32.50b
Oct.	35.00a	33.75b	35.00a	34.00b-35.00a
Nov.	35.35a	34.50b	35.35a	34.75b
Dec.	35.50	35.40a	35.40a	35.50
STANDARD MIDDLINGS.				
July	29.85b	29.50b	29.85b	29.85b
Aug.	30.00b	29.50b	30.00b	30.00b
Sept.	30.50b	30.00b	30.25b	30.50b
Oct.	31.75b	31.00b	31.75b	31.60b
Nov.	32.50b	31.90b	32.50b	32.50
Dec.	33.50b	32.50b	33.00b	33.50
WHEAT MIXED FEEDS.				
July	.....	.....	29.99b	29.50b
August	.....	.....	29.00b	29.50b
Sept.	30.50b	30.00b	30.00b	31.00b
October	.....	.....	31.00b	31.50b
November	.....	.....	32.25b	32.75b
Dec.	32.50b	32.50b	32.50b	33.00b

NEW TOP ON WHEAT BUT AVERAGE QUOTATIONS LOWER

By the Associated Press.

CHICAGO, July 16.—Wheat values today again outdid all previous top-record prices for the season, but average quotations for the day as a whole were much lower. Relative weakness of the Liverpool market, together with prospects of liberal arrivals of wheat here from the Southwest did a good deal to bring about downturns. On the other hand, private estimate current that crop losses in Canada have been severe.

Wheat closed unsettled, 1 to 1¾ cents under yesterday's finish. Corn closed ⅝c to ¾c down, oats ⅞c to 1⅞c off, and provisions varying from 2 to 5 cents decline to a rise of 20 cents.

Influenced by failure of Liverpool quotations to reflect fully price advances on this side of the Atlantic, early wheat values here underwent material setbacks today.

Dispatches from Liverpool asserted belief that upturns had been too fast, and this promoted heavy selling here, largely to realize profits. Opening at ⅝c to 1¼c off, Chicago wheat fluctuated rapidly, with an irregular downward trend. Corn, oats and provisions averaged lower also, corn starting unchanged to 1c up, and subsequently showing a decided drop.

Despite sharp breaks in prices at times today, the Chicago wheat market displayed notable power to rally, and the general run of news continued in an unusual degree to favor buyers. For example, one American crop authority telegraphing today from Winnipeg after a 2000-mile auto trip through Alberta and Saskatchewan, said the maximum possible yield of wheat for the Canadian prairie provinces this season is 320,000,000 bushels, and the probable total is under 300,000,000 bushels. He added that the area of complete loss has widened rapidly.

Rain now can only maintain the present status of the Canadian wheat crop, according to this authority. On top of long-continued drouth, excessive heat caught the crop while the grain was in bloom. Notwithstanding these adn similar advices, however, persistent selling here to realize profits was witnessed, and throughout a large part of the day price rallies to above yesterday's finish were transient.

LEAD, ZINC AND COPPER

Lead was quoted in St. Louis today at $6.55 per 100 pounds. Slab zinc was quoted at $6.67@6.70 per 100 pounds.

NEW YORK, July 16.—Copper, steady. Electrolytic, spot and futures, $18. Iron, steady, unchanged. Tin, firm; spot, $47.37@47.50; futures, $48.12@48.25. Lead, steady; spot, $6.75; East St. Louis, $6.55. Zinc, steady; East St. Louis spot and futures, $6.67@6.70. Antimony, $8.25.

LONDON, July 16.—Standard copper, spot, £70 5s; future, £71 2s 6d; electrolytic, spot, £84; future, £84 10s. Tin, spot, £214 10s; future, £217 17s 6d. Lead, spot and future, £22 12s 6d. Zinc, spot, £25; future, £25 2s 6d.

NEW YORK CURB MARKET

By the Associated Press.

NEW YORK, July 16.—The following is a complete list of securities traded in on the New York Curb Exchange today, giving sales, highest, lowest and closing prices on all stocks and bonds. Symbols: Ex-Dividend. xOdd lots. UR, under rule. **Ex-rights. In stock sales 00 omitted. In bond sales 000 omitted.

SECURITY.	Sales.	High.	Low.	Close.
DOMESTIC BONDS.				
Alaba P 4½ 67	6	93⅝	92¾	93⅝
Alum Cor 5 52..	8	101	100¾	101
Alum L 5 48 ..	1	96	96	96
Am Aggre 6 43	2	98	98	98
Am Com P 6 49	32	117	115⅛	116¾
AG & E 5 28 ..	14	94½	94	94½
A P&L 6 2016..	24	105¼	105	105
A R M 5 48 ..	6	96	95⅝	95⅝
Am Seat 6 36 ..	1	86½	86½	86½
Appal P 5 56 ..	4	96	95¾	95¾
A P & L 5 56	4	94¼	94⅛	94¼
Asso D P 6 38.	1	80	80	80
A G&E 5½ 77 .	14	115	111½	115
Asso G&E 4½ 48	5	140	140	140
A G &E 4½48ww	6	114¼	114¼	114¼
Asso S H 6½ 33	9	86½	86½	86½
Asso T U 5½ 44	35	106⅛	104	104
Atlas Ply 5½ 43	3	86½	85	86½
Bates Valve 6 42	3	105¼	105⅛	105⅛
Beac O 6 36 ww	26	120½	118	119
Bell Tel C 5 A55	3	99¼	99⅛	99¼
Bell Tel C 5 B55	10	99⅞	99⅞	99⅞
Boston & M 6 33	8	100½	99½	99½
Canada C 5½ 47	5	98	98	98
CNR E 7 35 ..	1	106⅛	106⅛	106⅛
Capi Ad 5 53 .	12	110½	110	110½
Caro P&L 5 56.	10	98	98	98
Cent St E 5 48 .	10	88	86	86¼
C S P &L5½ 53	2	91⅞	91	91
Chic P T 5½ 42	1	99	99	99
Cities S 5 66 ..	4	85	85	85
Cities S G 5½ 42	15	87½	87⅛	87⅛
Cities S Gas Pipe 6s 43	2	92½	91	92
Cities Ser Pow 5½s 57	19	93	92¾	93
Cons Gas Balt 4¾s 69	3	100¾	100	100
Cons Pub 6¾ 36	1	100	100	100
Cons Textile 8 41	2	80	80	80
Cont Gas & El 5s 58	2	87½	87½	87½
Cud P 5½s 37	1	96½	96½	96½
Cud Pack 5s 46	4	100	100	100
Det C Gas 6 47	3	104¼	104¼	104¼
Det C Gas 5s 50	1	98⅛	98⅛	98⅛
Det Int Bdg 7 52	10	79⅞	79	79
Dixie Gulf Gas 6½s 37 A	3	74⅞	74⅞	74⅞
El Paso Nat Gas 6½s 38	1	107	107	107
Empire O & R 5½s 42	5	87⅞	87	87⅞
Fairbks Mo 5s 42	8	94½	94¼	94½
Fed Sug 6s 33..	1	87⅝	87⅝	87⅝
Firestone Cot M 5s 4 8	3	90	89½	89½
Firestone T 5s 42	1	94⅝	94⅝	94⅝
Fed Wat 5½ 54	14	101	99¾	100½
Fisk Rub 5½ 31	1	91¼	91¼	91¼
Fla Pow & Lt 5s 54	3	87⅛	86½	87
Gat Pow 5s 56..	3	93½	93¼	93½
Gat Pow 6s 41 .	1	97¼	97¼	97¼
Garlock Pk 6s 39	5	114½	114½	114½
Gen P S Corp 5½s 39	25	104⅝	104	104⅛
Gen Ind Alcohol 6½s 44	3	104	104	104
Gen Ldy 6½ 37	5	88	87	87
GenVending 6 37	1	54½	53	53
Georgia P 5 67	13	96⅜	96⅝	96⅝
Gd Trunk 6½ 36	2	106⅝	106½	106½
Gulf O Pa 5 47	11	100	99⅞	100
do 5 37	2	98⅝	98⅝	98⅝
Gulf St Util 5 56	1	94	94	94
Harpen Min 6 49	1	91⅝	91⅝	91⅝
Hood Rub 7 36	2	90	89½	89½
do 5½ 36	5	77½	77½	77½
Hous GG 6½ 43	2	79⅞	79⅞	79⅞
do 6 43	2	77⅛	77⅛	77⅛
Ill P&Lt 5½ 57	2	91	91	91
Indep Oil 6 39	4	109¼	107⅝	108⅝
Ind P&L 5 57	15	98⅝	97⅝	98⅝
Int S Corp 5 47	4	85½	85¼	85¼
Inter Pow 5 57	2	90½	89½	90½
Invest Co 5 47	6	106⅛	105	105⅞
do 5 47 w w	4	78	78	78
Iowa&N L&P 5 57	2	91	91	91
Kelvinator 6 36	2	73	73	73
Kop Gas&C 5 47	2	93⅞	93⅞	93⅞
Lehigh P S 6 A 2026	7	103	103	103
Lib McNL 5 42	2	91	91	91
Lone S Gas 5 42	2	96	96	96
Long Isl L 6 45	2	102½	102½	102½
Man P 5½ 51	14	99	98⅞	99
Massc Gas 5½ 46	6	103	102⅝	103
McCord R 6 43	3	94	94	94
Metro Ed 4½ 68	3	95½	95	95½
Mont L&P 5 51	2	99¼	99¼	99¼
Mor&Co 7½ 30	3	100¾	100¾	100¾
Narragansett 5s57	1	98½	98½	98½
Nat Distill 6½s35	3	102⅛	102⅛	102⅛
Nat P&Lt 6s2026	5	103⅝	103⅝	103⅝
Nat Pub Ser 5s78	4	80½	80½	80½
Nat Tr Jour 6 38	3	75⅞	75	75
Neisner Bros 6s48	5	103	103	103
N Eng G&El 5s48	6	90⅞	90¾	90¾
N En G&El 5s47	1	91½	91½	91½
NY For Inc5½48	1	89	89	89
N Y P&L4 4½67	10	91⅝	91⅝	91⅝
Niag Falls P 6s50	3	105	104½	104½
N Ind P Ser 5s66	1	98	98	98
Nor St P 6½s33	1	101⅞	101⅞	101⅞
N Texas Util 7s35	4	99	99	99
Ohio Pow 5s B 52	6	99	99	99
Ohio Pow 4½ D56	6	90½	90	90
Osgood 6s 38	2	96½	96½	96½
Pac Invest 5s48	1	92	92	92
Pac W Oil 6½43	8	95¼	95	95¼
Penn O Ed6s50ww	3	101	101	101
Penn O E5½s59B	15	92⅝	92½	92½
Penn P&L 5sB52	13	100¼	99¾	100¼
Penn P&L 5sD53	18	100¼	100¼	100¼
Peoples L&P 5s79	13	94	93	93⅞
Phila El 5½s 72	1	104	104	104
Phila Rap Tr6s62	10	99	98½	99
Pitt Coal Co 6s49	1	99	99	99
Pitts Steel 6s48	1	102½	102½	102½
Poor & Co 6s39	17	100⅝	100	100⅝
Potomac Ed 5s56	13	94⅝	94½	94⅝
Richfield O 6 44	14	100⅝	100⅛	100⅝
Roch C P 5 53	16	87½	86	87½
St L G&Co 6s 47	1	84	84	84
Scripps 5½ 43	1	94½	94½	94½
Servel I 5 48 n	65	73	72¾	72¾
Shawsheen 7 31	2	95	94	94
Shawinig W & P 4½ 67	22	92½	91⅝	91⅞
SheridanW C 6 47	1	88	88	88
Silica Gel 6½ 32	2	110	110	110
Solvay A 5 42	15	96¼	96¼	96¼
S E P & L 6 2025 ww	39	102¼	102	102⅛
Sou Cal Ed 5 44	1	100	100	100
do 5 51	1	99⅝	99⅝	99⅝
Sou Cal Gas 5 37	4	92¼	92⅛	92¼
S W Dairies 6 30	10	99	99	99
S W P & Lt 6	2	103½	103½	103½
Staley Mfg 6 42	18	98½	98¼	98¼
St P & Lt 6 37	9	97½	97	97½
Swift Co 5 32	1	100	99¾	100
Tex City G 5 48	2	75	75	75
Tex P & Lt 5 56	5	96⅝	96¼	96¼
Thermoid Co 6 34	6	100⅞	100½	100½
Un Am Inv 5 48	5	106	105⅞	106
U Lt & Ry 5½ 52	6	88⅝	88½	88½
do 6 52	2	100	99⅞	100
U Rys Hav 7½ 36	4	108	108	108
U S Rub 6½ 32	2	98½	98⅛	98⅛
do 6½ 35	1	98	98	98
Util P & Lt 5 59	68	91	90⅛	91
West P 5½ 57	60	165	157	164
Wisc Cent 5 30	3	98⅝	98⅝	98⅝
FOREIGN BONDS.				
Abitibi Pow 5s53	12	83¼	83	83
Rgr M Bk 7s 46	3	92	92	92
Agr M Bk 7s 46	3	92	92	92
Baden C M 7s 51	6	92⅝	92¼	92¼
Buen A Pr7½s47	2	103½	103½	103½
Buen A P 7s 52	2	101½	101¼	101¼
Chile M Bk 6s62	5	92	92	92
Chile M Bk 6s31	21	97½	96⅝	96⅝
Com P B 5½s37	15	85¾	85½	85¾
Cuban Tel 7½s41	3	109	109	109
Dept C Val 7s 48	3	89	88	89
East P L Bk 6s30	1	97½	97½	97½
Erc MEle 6½s53	6	85	84	85
Fin Ind Bk 7s44	1	100	100	100
F B Gl W 7s57	3	82	82	82
Frankfort 6½s53	3	90¾	90	90¾
Gelsen 6s 43	4	90¼	89½	89½
Ger Con Mun 7s47	6	93	93	93
Gen C Mun 6s 47	1	83	83	83
HambEl 5½s 38	2	83⅝	82¾	82¾
Han S Cr 6s 31	4	96⅝	95⅝	96⅝
Ital Super	98	79⅛	78	79
Jugo S M B 7s57	6	77½	77½	77½
Mendoza Pr7½51	4	94	93⅝	93⅝
ParanaBraz 7 58	1	85½	85½	85½
Prus FS 6½ 51	2	92⅞	92⅞	92⅞
do 6s 52	1	86⅛	86⅛	86⅛
Ruhr Gas Corp 6½ 53	7	83⅝	83	83⅝
Russian 6½ ctfs N C 19	4	14	14	14
SantaFArg 7 45	3	92	92	92
Santiago Chile 7s 49	6	98½	98	98
Stinnes 7 36 ww	15	93	93	93
do 7s 46 ww	16	85⅛	85	85
Unit El Svc 7s 56 ww	2	90½	90¼	90½
Uni Stl Wks 6½ 47 A	13	93	92⅝	92⅝
STOCKS.				
Acoustic Prod	92	5¼	5	5¼
Aero Indus	4	19½	19	19½
Aeronaut War	1	4½	4½	4½

SECURITY.	Sales.	High.	Low.	Close.
STOCKS.				
Aero Sup BN	2	17½	17½	17½
Aero Undwrtrs	3	35⅛	35	35⅛
Ainswth Rts	42	2⅛	2	2⅛
Ainsw Mfg	8	52⅝	51¼	51⅝
Alab GtSoRy	1	155	155	155
Alex Indus	3	13⅞	13⅞	13⅞
AllPow & Lt	190	108¾	97⅞	108⅛
All Aviat	2	13½	13½	13½
All Pow & Lt pf.	1	45⅛	45⅛	45⅛
All Po & Lt1stpf	4	75⅛	75⅛	75⅛
Allison Drug A	1	2	2	2
Allison Drug B	6	1¼	1⅛	1¼
AlphaPt Cem	2	44¼	44	44
Alum Co Am	1	398	398	398
Alum Goods	2	29⅞	29⅞	29⅞
Am Arch	1	36¼	36¼	36¼
Amer Bak A	4	47	47	47
Amer Bever	1	15	15	15
Am Brit & Cont	12	15	15	24⅝
Am Chain	2	26	24⅝	26
Am Cigar	•50	122¼	122¼	122¼
Am Cities P&L A	2	68	67⅛	68
AmCities P&L B	40	49⅝	47⅞	49
Am Com Pow A	55	28⅝	28	28⅝
Am Com Pow B	6	33½	33	33½
AmCom Pow wr	39	9¼	8⅞	9¼
AmCont Oilflds	9	7-16	7-16	7-16
Am Cyan B	70	63⅝	63⅛	64
Am & Fgn Pw wr	54	106⅞	102	102⅞
Am Gas & El	29	211⅛	205	210
Am Inv B	60	26⅝	24⅝	26
Am Inv war	4	10½	10	10⅝
Am Cyan A	1	62	62	62
A Lt & Trac	12	315	305	309
Am Maracaibo	25	5	4⅝	5
Am Nat Gas	3	11	10½	11
Am Phenix	1	59⅞	59⅞	59⅞
A Superpower	610	63½	61⅝	62⅝
do 1st pfd	6	99⅛	98¼	98⅛
do pfd	4	91	90⅝	90⅝
Am Thread pfd	2	3⅝	3⅝	3⅝
Anchor P Fence	6	46	43⅛	46
Anglo Am Oil	19	15	14⅝	15
Anglo C C Nit.	3	34⅝	34⅝	34⅝
A. Norwegian	2	4⅛	4⅛	4⅛
Arcturus Rad T	4	40⅛	40⅛	40⅛
Arizona Globe	51	3-16	½	½
Ark Nat Gas	410	14⅛	13½	14⅛
do A	126	14⅛	13½	14⅛
Armstrong Cork	1	73	73	73
Asso El Ind Ltd	74	11⅝	10⅞	10⅞
Art Metals	1	41	41	41
Asso G E rts	232	2½	2⅜	2⅜
Anglo A V cod	1	14½	14½	14½
Asso Gas & El	510	58½	57⅝	58⅝
do deb rts	180	11⅝	11⅛	11⅝
As Rayon pfd	3	64	62⅝	63¼
Atlas Plywood	1	54⅞	54⅞	54⅞
Atlas P Cem nw	4	48	48	48
Autom V Mach	1	49	49	49
do cvt	3	20	19⅞	20
Aviation Corp	61	15⅝	15⅛	15⅝
Aviation C Am	5	66	65½	65½
Axton & F Tob	2	35⅛	35⅛	35⅛
Babcock & Wil	x25	124¼	124¼	124¼
Balaban & Katz	1	71	71	71
Beatrice Cream	x25	101⅝	101⅝	101⅝
Ma Pneumat	6	12	11⅝	11⅝
Blauner's	1	49⅛	49⅛	49⅛
Bliss Co	6	46	44⅛	45⅛
Braz L & T	3	60¼	60	60¼
British Cela	55	6½	6⅛	6½
Bruck Silk M	6	35⅛	35⅛	35⅛
Buff N &E P	43	111⅛	110⅞	110⅞
Buff N&EP pf	8	25	24⅞	24⅝
B N & E P A	30	111⅝	110⅛	111⅝
Bulova Watch	6	30⅛	29⅝	30⅛
Bickford Inc	1	26⅝	26⅜	26⅝
Bicford Inc pf	1	33⅝	33⅝	33⅝
Bunk H & Sulli	2	136	136	136
Bur Add Mach	1	64	63½	63½
Butler Bros	1	31⅝	31⅝	31⅝
Cable Radio Tube	2	14½	14	14
CAMCo vtc	14	3½	3¼	3½
Campbell Wyant	29	49⅞	47¼	49½
Can Marc Wire	470	10⅝	9¼	10⅝
Capitol Ad A	36	69⅝	69⅝	69⅝
Capitol Ad p A	3	37⅞	37⅛	37⅛
Sarib Syn new	27	3½	3½	3½
Caterpil Tr new	1	85½	85½	85½
Celan C A new	2	30½	30⅛	30⅛
Celanese ptc 1 pf	1	88	88	88
Central At States	2	11½	11⅛	11⅛
Cent Pub Sv A	22	46⅛	46	46⅛
Cent States El	90	59½	59	59⅝
do El cv pfd	14	149	148⅝	148⅝
Cen States Elec	1	175½	175½	175½
do El war	2	72	72	72
do El pf ex-w	2	89	88	89
Centrifugal Pipe	2	8½	8	8
Chain StoresStock	4	34½	33⅛	33⅛
Checker Cab	39	73	70	72
Childs pfd	x10	107	107	107
Cities Svc	316	42⅞	42	42⅞
do pfd	2	93⅝	93⅝	93⅝
do pfd B	1	9	9	9
City Mach & Tool	2	29	29	29
Cleve Elec Illum	2	89	89	89
Cohn & Roberber'r	2	39½	39½	39½
Colgate Palmolive	1	68¼	68¼	68¼
Colomb. Syndicate	5	⅝	⅝	⅝
Colon Oil	3	8	7½	7½
Col. Graph. rcts	4	63⅞	62	62
Columbia Picture	15	34⅞	34⅝	34⅝
Col Elec & Pow	35	130	124	129
Comm Util B	18	49⅛	48⅞	49⅛
Comw Edison	x10	310	310	310
Cons Pow pfd	8	99⅛	99⅛	99⅛
Comw & South	65	28⅛	27⅛	27⅝
do war	486	11⅝	10⅞	11
Comstock Tun nw	1	⅛	⅛	⅛
Cons Aircraft	11	35	35	35
Con Cop Min	4	10⅝	10⅝	10⅝
Cons Dairy Pr nw	25	44⅝	42⅞	42⅞
Cons Film Ind	18	22⅝	22⅛	22⅛
Cons G&E Balt	85	144⅛	136½	143
Cons G & U A	4	30	30	30
Cons Instrument	13	21	20	20
Cons Lndry Crp	4	16⅝	16	16⅝
Cons Nev Utah	20	1-16	1-16	1-16
Cons Ret Stores	22	32⅛	29	32
Cons Royalty	15	5⅛	5⅛	5⅛
Cons Util B	18	49⅛	48⅞	49⅛
Cumberland Pipe	x50	69	69	69
Cont Diamond	6	41⅞	40⅞	40⅞
Continental O vtc	42	20	19⅝	20
Cooper Bessem pfd	25	49	48⅛	48⅛
Coron & Reynolds	1	31	31	31
do pfd	2	100	100	100
Cosden Oil	16	89½	86¼	89½
Creole Syndic	14	8	7⅝	8
Cresson Gold	1	⅝	1	⅝
Crocker& Wheeler	12	352	345	352
CurtissAirports ct	33	11⅝	11⅛	11⅝
Curtiss Flying	8	23⅝	23⅛	23⅝
Curtiss Reid Air p	2	29⅝	29⅛	29½
Curtiss Wright	388	29⅛	29	29⅛
do A	36	38⅛	37⅝	38⅛
do war	25	11⅛	10	10⅞
Darby Pet	15	14⅛	14⅛	14⅛
††Davega Inc	1	31	31	31
Davenport Hos	1	25⅛	25⅛	25⅛
Dayton Airplane	18	17	14	17
Deere & Co	x150	600	595	595
De Forest Radio	35	14	13⅝	14
Det Aircraft	5	15⅛	15	15
Derby Oil	6	9½	9⅛	9¼
Dixon Crucible	x20	168	168	168
Doehler Die Cast	1	31	31	31
Dolores Esperanza	1	15-16	15-16	15-16
Donner Steel	1	33	33	33
Douglas Aircraft	1	35⅝	35⅝	35⅝
Dubilier Condens	4	5⅝	5⅛	5½
Duke Power	2	204⅝	200	202
Durant Motor	1	11¼	11¼	11¼
E States pow B	13	64	63	63¼
Eisler Elec	28	25½	23⅝	24⅛
El Shareholders	98	58⅛	55¼	57
El Bnd & Share	488	133⅞	131⅝	133½
do rts	885	8⅛	8⅛	8⅛
E Util Inv A	32	25½	24	24⅞
El Bd & Share pf	4	104½	104½	104½
Elec Invest	14	259	247	259
Elec Sharehold-ers pfd	48	140¼	137	140
EP&Lt 2d pf	4	100	99¾	100
††EmG&F 7pc pf	4	92½	92⅝	92⅝
Empire Pow	6	56½	56	56
Eng Gold Mines	6	2½	2¼	2½
Eng Pu Ser war	2	35½	33	35
Ev Wallo Lead	2	17¼	17⅛	17⅛
Ev Wal Lead pf	1	70	70	70
Fabrics Finishing	1	15½	15¼	15¼
Fageol Mot	1	4⅝	4½	4⅝
Fairchild Aviat	6	16¼	14⅝	14⅝
Falcon Ld Min	21	5-16		5-16
Fandango Ltd	1	2¾	2⅝	2¾
Fansteel Prod	1	12½	12½	12½
Federal Wat A	5	50⅝	50	50
Feder Metals	1	32½	32½	32½
Ferro Enameling	1	65	65	65
Fiat Corp	44	27⅝	27⅛	27⅝
Fiat deb rts	2	8⅝	8⅝	8⅝
Fire T & R 7pc pf	1	108	108	108
Firest T & Rub	x225	259	258	259
Fokker Aircraft	4	48⅞	48	48
Foltis Fischer	6	31⅝	31	31⅛
Ford Mot Can A	50	52⅞	50⅝	50⅝
Ford M Can B	x25	72⅝	72⅝	72⅝
Ford Motor Ltd	50	17⅞	17⅛	17⅞
Foremost Fabrics	5	24⅝	24⅝	24⅝
Founda Foreign	12	13	13	13
Fox Theater A	118	27¼	26½	27
Franklin Mfg Co	1	40	40	40
Franklin 7pc pf	x25	90	90	90
French Line	2	46	46	46
Chas Freshman	22	9¼	8⅝	9
Garlock Packing	5	33	32⅛	32⅛
Gen Am In Co new	82	29⅝	29	29
Gen Rea & Util	54	28⅝	26⅝	28
do pfd	18	74⅞	74⅛	74⅞
Gen Cable war	1	28⅛	28⅛	28⅛
Gen Elec Eng rcts	38	12⅞	12⅝	12⅞
Gen Ldy Mch new	2	20⅛	20	20
Gen Pub Ser	54	28⅛	26⅝	28
Gen Rea & U pf	38	98⅞	95	98⅞
Glen Alden Coal	4	124	124	124
Globe Underwrit	80	26⅛	25	26
Golden Cent Min	21	5	4⅝	5
Golden Coin	20	11-16		11-16
Goldfield Cons	7	⅝	9-16	⅝
Goldman Sach T	75	108	105¼	105¼
Gold Seal Elect	15	20⅞	19⅞	20⅞
Gorham Inc A	1	36⅞	36⅞	36⅞
Gotham Knitbac	1	8⅛	8⅛	8⅛
Gramophone Corp	4	40⅝	40⅛	40⅝
Gr Rap Varnish	4	19	19	19
Gr A&P new	x20	395	395	395
do 1st pfd	x10	116⅝	116⅝	116⅝

SECURITY.	Sales.	High.	Low.	Close.
STOCKS.				
Grigsby-Grunow	4	193	186	186
Ground Grip pfd	9	39½	39⅛	39⅛
Guardian Fire	9	75	72⅝	72⅝
Gramoph Cor rts	3	33¼	33¼	33¼
Gerrard	18	26⅞	26½	26⅝
Gulf Oil Corp Pa	19	193½	190⅛	193½
Mall Print C new	14	31⅝	31⅛	31⅝
Happiness Candy	2	2⅝	2⅝	2⅝
Guardian Invest	4	8⅝	8⅝	8⅝
Haygart Corp	8	66	65½	66
Hazeltine Corp	4	55	55	55
Hecla Min	5	17⅝	17	17
Helena Rubinst	10	18½	18⅛	18⅛
Hendley Page pf.	4	5¼	4⅞	4⅞
Heyden Chem Inc	1	35	35	35
Hiram W G&W	9	20⅛	19⅝	20⅛
Homaokla Oil	1	3⅞	3⅞	3⅞
Houston Gulf G	4	15⅛	15⅝	15⅝
Hudson Bay M&S	22	17⅛	17	17
Humble O&R	19	124⅝	122¼	122¼
Huyler S Del	8	22⅛	22	22
Hygrade Food	9	37⅛	36½	36½
Imp Chem	4	8⅝	8⅛	8⅛
Imp Oil Can new	19	29⅞	29⅝	29⅞
Imp Tob Brit	3	22⅛	22⅞	22⅞
Indus Finance ctf	8	28⅛	27⅞	28⅛
††Ins Co No Am	8	79½	79	79
Insurance Sec	8	28⅝	28	28⅝
Insurance Shares	29	22⅝	21⅞	22⅝
Intercon Petrol	14	1⅛	1⅛	1⅛
Inter Perfume	8	15⅛	15	15
Internat Petrol	19	24½	23¾	24
Inter Projec new	108	30⅛	29⅝	30¼
Inter Saf Raz B	18	35⅞	35	35
Inter Utilities A	2	46½	46½	46½
do B	14	19	18⅝	19
Invest Equity	36	67⅞	66¼	66⅞
Irving Air Chute	8	32⅛	32	32⅛
Thal Superpower	88	20⅞	19⅛	20⅞
Indiana Pipe n	1	28	28	28
Indus Fin pf	x50	78	77¾	77⅞
Inter Super Pow	39	82⅝	81½	82
Ital Superpow deb rts	19	10½	8⅛	8⅛
Johnson Motor	9	53	51	52
JacksonMot Shaft	1	21	21	21
Jonas N'mburg	4	6⅛	6⅛	6½
Karstadt R Inc	4	17⅝	17⅝	17⅝
Kermath Mfg Co	12	15⅞	14⅝	15⅞
Keystone Aircraft	19	45⅝	44½	44½
Kirby Pet	1	1⅝	1⅝	1⅝
Klein (D Emil) Co	11	24⅞	24⅛	24⅞
Klein (H)part pf	3	20	20	20
Kolster Brandes	4	5⅛	5	5
Lakey Fdy & Ma	4	22⅛	22⅛	22⅛
Land Co Fla	1	7½	7½	7½
Lane Bryant	19	80¼	74½	76
Lone Star Gas N	28	39	38⅛	38½
do rts	14	87⅝	87⅝	87⅝
Libbey Owens N	1	46½	46½	46½
Lefcourt Rlty new	1	24	24	24
Leonard Oil	89	5⅛	4⅞	5⅛
Lerner Stores	18	65	63⅝	65
Ley Co Fred T	9	65⅞	64	65⅞
Lib Ow Sh Glass	1	183⅛	183⅛	183⅛
Lily Cup	19	25⅝	25	25⅝
Lion Oil	8	35¼	34	34
Lit Bros	4	19½	19⅛	19½
Long I Lt pf	8	90	85⅛	88⅛
La L &E	x20	111⅞	110⅛	110⅛
MacMarr Stores	4	8⅝	8⅝	8⅝
Magdalena Synd	4	40	39⅝	39⅝
Mangel Stores	2	34½	34½	34½
Manh Rubber	2	48	48	48
Marconi Int Mar	595	30⅛	29⅞	30¼
Marc Wireless En	9	20⅝	20	20⅛
Marconi pf B cod	8	21⅞	21⅛	21⅞
Marion St Shov	2	32	31	31
Mavis Bottling Co	18	5⅝	5⅝	5⅝
May Flower Asso	11	74⅝	71⅝	74⅝
McLellan Stores A	6	52⅝	52	52⅝
Mead Johnson & Co. new	4	54⅛	54½	54¼
Memphis Nat Gas	2	14½	14¼	14½
Merchants Mfg	3	27⅝	26⅛	27⅝
Merritt Chap & Sc	8	33⅝	32½	32½
do pfd	2	98	97	97
Mesabi Iron	6	1⅛	1⅛	1⅛
Met5c to 50sSt pf	1	67	67	67
Metro Ch Stores	2	70½	70½	70½
Middle West Util	11	300	285	292
do 6 pc pfd	4	113	112	112
Midland Roy cv p	14	31¼	30¾	31⅝
Midland Steel	18	31⅛	30⅞	31⅛
Minn HoneywellR	1	93¼	93¼	93¼
Miss Kan Pipe L	20	30½	29⅞	29⅞
Mohawk & H Po	48	97⅞	95	97⅞
do war	20	76⅛	74⅛	74⅛
Motor Meter Ga	6	26⅛	25⅛	25⅛
Mount Prod	18	13⅛	12⅝	12⅝
Municipal Service	10	21⅞	20⅝	21⅞
Nachman Spring	1	59	59	59
Nathan Straus	9	22⅝	22	22
National Aviation	48	72	70⅛	71⅝
National Baking	8	6	5⅝	6
Metal Min	18	19⅛	19	19
Murray Corp rts	9	18⅛	18	18
Nat Container	4	27⅝	27⅛	27⅝
Naoftainer pf	4	28	27⅛	28
Nat Investors	28	83⅛	80	83⅛
Natl Banc Service	4	59⅛	59	59
Nat Elec Pow A	18	43	40⅛	42⅝
Nat Fam Stores	4	30⅝	30⅛	30½
Nat Fd Prod B	2	8	7⅝	7⅞
Natl Fule & Gas	19	34⅞	34⅝	34⅞
Nat Pub Serv A	44	28⅞	27⅛	27⅛
Nat Pub Serv B	29	36⅞	35⅞	35⅝
Nat Rub Mach	4	32⅛	32	32⅛
Nat Sug Ref new	4	42	42	42
Nat Thea Supply	24	22⅝	22	22⅛
Nat Trans	6	22⅝	22⅝	22⅝
Nehi Corp	2	23⅛	23	23⅛
Neisner Bros	4	153⅛	153	153⅛
Neisner Bros pf	4	204	200	200
New Cal Elec	3	67	67	67
New Bradford	2	3½	3⅝	3½
New Haven Clock	9	23	23	23
N J Zinc new	1	83	83	83
N M & Ariz Ld	1	7	7	7
Newmont Mining	9	208⅝	206⅝	208¼
N O Gt Nor R R	1	25	25	25
N Y Auction A	922	21⅛	21⅛	21⅛
N Y Investors	2	37½	37½	37½
N Y Petroleum	1	17¼	17¼	17¼
N Y Tl 6½ pc pf	x25	111⅝	111⅝	111⅝
N Quinck Mines	1	2⅛	2⅛	2⅛
NY P&L 6 pc pf	1	101⅝	101⅝	101⅝
Niagara Shares	12	66½	65¼	66
Niagara Hud Pow	1099	26⅝	26⅛	26⅝
Niag H P A war	280	9	8⅝	8⅝
Niag H P B war	12	70⅝	69½	70
Nipissing Mines	1	2⅝	2⅝	2⅝
Noranda Mines	12	59	57⅝	58⅛
Nor Am Aviation	33	16⅛	15⅝	15⅞
Nor Am Util Sec	2	20⅛	20⅛	20⅛
North Cen Texas	1	11⅛	11⅛	11⅛
Nor West Eng	1	34	34	34
North St Pow A	10	217⅞	216	217⅞
Northeast Pow	167	74⅞	72⅝	73⅝
Ohio Cop	27	1⅞	1⅝	1⅝
Ohio Oil	4	70⅝	70½	70½
Oil Stocks A	14	15	14¼	14⅝
Orange Crush	2	25⅛	25	25
Outboard A	4	18	17	17
Outboard B	1	10½	10⅛	10½
Pac G & E 1st pf	2	25⅞	25⅞	25⅞
Pac West Oil	8	16⅛	15½	15⅝
Pack Motor new	14	26⅞	26⅛	26⅝
Pandem Oil	6	1½	1⅝	1⅝
Pantep Oil Venez	9	6⅝	6⅛	6½
Penney A pf	x10	97¼	97¼	97¼
Penn Mex Fuel	3	36⅞	36⅞	36⅞
Pa Oh E pr pf	x10	104⅝	104⅝	104⅝
Pa Oh Ed 6pc	x60	94⅝	94⅝	94⅝
Pennroad Corp	475	24⅛	23⅞	24
Peo Drug Store	7	87	84	87
Peo Lt & P A	3	52	51⅛	52
Pa Oh P&L pf	1	93	92⅝	92⅝
Ryerson J T & Sn	1	46	46	46
Perfect Circle	1	60¼	60⅛	60¼
Perryman Elec	6	20⅛	20	20⅛
Petroleum Co	16	28⅛	27⅝	28⅛
L Phillipe B	1	1½	1½	1½
L Philippe B	5	25⅛	25	25
Pick Barth C pfd	2	15⅝	15⅝	15⅝
Pierce Governor	3	29⅞	29⅞	29⅞
Pilot Radio Tube	6	21½	21⅛	21½
Powdrell & Al In	14	97⅛	95⅞	96⅛
Power Corp Can	2	112	110⅛	112
Pitney Bowes nw	16	28⅝	27½	27⅞
P & L E Ry	5	154	150	153⅝
Pitts Scr & Bolt	5	26⅛	25⅝	25⅝
Plymouth Oil	2	23	23	23
Potrero Sugar	4	5¼	5¼	5¼
Pratt & Lambert	1	70½	70½	70½
Premier Gold	2	1⅝	1⅝	1⅝
Procter & Gamble	10	415	410¾	410¾
Prudential Invest	37	29⅝	29	29⅛
Puget Sd Pow pfd	38	29½	29	29½
Quaker Oats pfd	x30	106	106	106
Raybestos cod	25	103½	99⅝	103
Rainbow L Prod B	14	16⅝	16¼	16⅝
Rainbow L Pr A	1	34	34	34
Ray Bestos	9	34	33⅝	33⅞
Red Banks	6	104	100¼	104
Reiter Foster	1	5¼	5¼	5¼
Reliance Manage	18	39⅝	38⅛	38⅛
Reliance Bronze	1	22⅛	22⅛	22⅛
Repetti Candy	5	2	2	2
Roan Antelope C	3	44½	43⅝	43⅝
Roch Cent Power	3	46	45½	46
Rockland L & P	3	30⅝	30⅛	30⅝
Roosevelt Field	2	11	10⅝	11
Root Ref pf	1	24½	24⅛	24⅛
Safe T Stat cod	1	25	25	25
St Regis Paper	3	182⅛	178¼	178¼
do pf	2	102⅝	102	102
Salt Creek Prod	37	16	14⅝	15⅝
Schulte United	3	12	11⅝	12
Sec Gen Am Inv	8	29½	29	29½
Seeman Bros	1	64	64	64
Selected Indust	34	22	21⅛	22
do 1st paid	48	99⅛	94⅛	96
Selfridge Pr Stor	3	3⅝	3⅛	3⅝
Sent Saf Control	11	20⅞	20⅛	20⅞
Servel Inc vtc	63	19	18⅝	19
Shattuck Denn	1	16⅝	16⅝	16⅝
Sheaffer Pen	2	51⅝	51	51⅝
Sierra Pac Elec	1	60	60	60
Sikorsky Aviation	43	52	49⅛	52
Silica G Cor vtc	4	38⅛	37⅝	37⅝
Sonatron Tube	2	35	35	35
South Asbestos	5	38⅛	36⅞	38⅛
Simm Bd cv pf	5	49	48	49⅝
Savol Oil	1	1⅛	1⅛	1⅛
Select Ind P pf	6	64⅛	62½	63⅛
S E P &L pt pf	2	86⅛	86	86⅛
Sou Cal Ed A pf	1	28⅝	28⅝	28⅝
SouCalEd B pfd	9	25½	25¼	25½
Sou Cal Ed C pf	7	24	24	24
So Cit Util A	1	40¼	40⅛	40⅛
Sou Col Pow A	2	28	27	27
Sou Penn Oil	7	51½	51	51⅛
South Royalty	63	17	16⅝	17
S W Pa Pipe	x50	66	66	66
Southern Corp	37	15⅛	15⅛	15½
Span & Gen Corp	9	4⅝	4¼	4½
Spieg M St pfd	††2	83	82	82

CLEARINGS, MONEY AND SILVER

The St. Louis Clearing House Association reported clearings for July 16, 1929, $21,900,000; corresponding day a year ago, $25,600,000; this year, $3,968,000,000; corresponding period a year ago, $4,051,900,000. Report of debits for July 15, 1929, were: debits to individual accounts, $43,800,000; total to date, $5,300,400,000; debits to bank and bankers accounts, $21,700,000; total to date, $2,879,600,000 total debits to individual and bank and bankers' accounts, $65,500,000; total to date to individual and bank and bankers' accounts, $8,180,000,000.

NEW YORK, July 16.—Call money firmer; 12 per cent all day. Time loans steady; 30 days 7¾; 60-90 days 7¾; 4-6 months, 7¾. Prime commercial paper, 6. Bankers acceptances unchanged.

LONDON, July 16.—Bar silver, 24 5-6d per ounce; money, 4⅝ per cent. Discount rates—Short bills, 5¼ @5 5-16 per cent; 3 months, 5 5-16 per cent.

PARIS, July 16.—Price changes were irregular on the Bourse today. Three per cent rentes 75 francs; five per cent loan 102 francs 45 centimes. Exchange on London 123 francs 87 centimes. The dollar was quoted at 25 francs 54 centimes.

WASHINGTON, July 16.—Treasury receipts for July 13 were $5,663,024; expenditures $5,220,101; balance $239,831,706.

NEW YORK, July 16.—Exchanges $2,038,000,000, balances $208,000,000.

NEW YORK, July 16.—Bar silver 52⅝. Mexican dollars 40¼.

FOREIGN EXCHANGE

NEW YORK, July 16.—Foreign exchange quotations were as follows:

ENGLAND—Sterling, demand, $4.84 9-16; cables, $4.85 1-16; 60-day bills on banks, $4.79⅞.

(Quotations in cents: D, demand; C, cables.)

FRANCE—Franc, D, 3.91¼; C, 3.91 9-16.
ITALY—Lira, D, 5.22¾; C, 5.23 1-16.
BELGIUM—Belga, D, 13.89.
GERMANY—Mark, D, 23.81.
HOLLAND—Florin, D, 40.11½.
NORWAY—Krone, D, 26.63.
SWEDEN—Krone, D, 26.79½.
DENMARK—Krone, D, 26.62.
SWITZERLAND—Franc, D, 19.22¾.
SPAIN—Peseta, D, 14.49.
GREECE—Drachma, D, 1.29⅛.
POLAND—Zloty, D, 11.25.
CZECHO-SLOVAKIA—Crown, D, 2.95⅝.
JUGO-SLAVIA—Crown, D, 1.75⅝.
AUSTRIA—Crown, D, 14.05.
RUMANIA—Leu, D, .59½.
ARGENTINA—Peso, D, 41.95.
BRAZIL—Milreis, D, 11.86.
TOKIO—Yen, D, 45.70.
SHANGHAI—Yen, D, 58.37.
MONTREAL—Dollar, D, 99.46⅞.

Butter, Eggs and Poultry

ST. LOUI SBUTTER, EGG AND POULTRY EXCHANGE, July 16.—Large spring chickens were ½c lower at 31c and medium springs 1c lower at 27c; light hens ½c lower at 25½c.

spring ducks 2c lower at 18c.

Following quotations are for round lots in first hands:

EGGS—Missouri No. 1, in good cases, 28c; Missouri standards, new cases, 30c; unclassified, 24@26c.

BUTTER—Creamery extras, 42c; standards, 41c; firsts, 38c; seconds, 37c; No. 1 packing stock, 27c; No. 3 pcaking stock, 23c.

LIVE POULTRY — Fowls, heavy, 26½c; fowls, light, 25½c; leghorn hens, 23c; leghorn broilers, 23c to 25c; 1929 spring chickens 2 lbs. and up 31c; 1½@1¾ lbs. 27c; stags and roosters, 18c; young ducks, 4 lbs. and over 18c; young ducks under 4 lbs. 16c; old ducks, 14c; turkeys, 30c; tom turkeys, 26c; No. 2 turkeys, 16c; geese 10c; young geese, 7 lbs. and up, 15c; guineas, round, $5.

FROGS—Jumbo, $2.75 per dozen; medium $2.25; small, $1.25.

CHEESE—Northern twins, 21½c per lb.; singles, 22c; longhorns, 21½c; daisies 22c; prints, 24c; bricks, 21c.

PIGEONS AND SQUABS—Live pigeons, $1.75 per dozen; small pigeons, $1.25 per dozen; dressed squabs, 45c per lb.; small and dark, 30c.

VEALS—Choice 130 to 180 lbs., 15½@15¾c; 180 to 200 lbs., 14@15c; 100 lbs. and up, 13@14c; rough, coarse, underfed, underweight not wanted; spring lambs, 12@14c per lb.; grassy poor, 8@11c; sheep, 3½@4½c; thin lambs, 2c; bucks, 3@3½c.

MILK — Delivered in St. Louis, $2.50 per 100 lbs. Country stations, $2 per 100 lbs. Above quotations are for tuberculin-tested milk.

VEGETABLE MARKET

ST. LOUIS PRODUCE ROW, July 16.—Following are today's vegetable prices: Potato price range: Idaho russets, $2 to $2.10 per 100 lbs.

New Potatoes—Oklahoma, $3.25; Arkansas, $2.75 to $3.25; Kaw Valley cobblers, $2.50; Missouri, $2.75 to $3.15; Illinois, $2.50 to $2.75 per 100 lbs.; home-grown bull cobblers, $2.50; boxes, Ohios, and cobblers, $1.40 to $1.50; Virginia cobblers $5.75 per bbl.

Sweet Potatoes — Tennessee bu hampers, nancy hall, $1 to $1.10; Alabama bu hampers, $1.25; oval hampers, $1.50.

FRUIT MARKET

ST. LOUIS PRODUCE ROW, July 16.—Following are today's fruit prices:

APPLES—Price range, home-grown drops, 40c to 05c, and hand picked, 75c to $1.50 per box. Calhoun County transparent, $1.15 to $2.75; duchess, $1.15 to $1.75; strawberry, $1.50; raspberry, $1.50; welthy, $1.75.

Curb Sales—Continued

SECURITY.	Sales.	High.	Low.	Close.
STOCKS.				
Square Co B	3	47½	47	47½
Stahl Meyer	2	40⅝	40⅝	40⅝
Stand Brands	1166	39⅞	37⅝	39⅝
Stand Gas rts	1885	5⅛	4⅞	5⅛
Stand Invest	6	43⅞	42	43⅞
Stand Motors	1	3⅝	3⅝	3⅝
Stand Oil Ind	36	56⅛	55⅝	55⅞
Stand Oil Kan	1	18⅛	18⅛	18⅛
Stand Oil Ky	28	37½	36⅞	37⅝
Stand Oil Ohio pf	x50	117⅝	117⅝	117⅝
Stand P & Lt	12	106⅝	104	106⅝
Stand Steel Prop	12	31½	30¼	31½
Starrett Corp	6	30⅜	30	30¾
Stein Co	2	28¼	27⅞	28¼
Stein Co pfd	1	87½	87½	87½
Stein Cosmet	6	21⅝	21¼	21⅝
Stern Bros A	51	145⅞	141⅝	145⅞
Stone & Webster	110	16⅞	16	16⅞
S W Gas Util	37	16	15½	16
Strauss Roth Stor	3	25½	25	25
Stromberg Carlson	2	32⅞	31½	31½
Stroock & Co	1	40⅝	40⅝	40⅝
Stutz Mot Car Am	8	15⅞	14⅞	15⅞
Swift & Co	1	129	128⅝	129
Swift Int	2	33⅞	33⅝	33⅞
Taggert Corp	2	50½	50½	50½
Tampa El	6	76⅛	74⅞	75⅛
Teck Hugh Gold	3	8¾	8¾	8¾
Texon Oil & Ld	2	14¼	14⅛	14⅛
Thermoid Co	46	35¼	30⅝	31½
Third Nat Invest	36	57⅝	54⅛	57⅝
Thompeon Prod A	6	53⅞	50⅞	53⅞
Tishman Realty	3	60⅞	60	60⅞
Todd Shipyards	2	57½	57½	57½
Transamer Corp	37	136⅝	135⅝	136½
Transcont Air Tr	4	26⅝	26⅛	26½
Trans Lux Day P	14	11⅛	10½	10⅝
Trans Air Corp ctf	1	26	26	26
Trans Oil rts	112	1⅝	1¼	1 5-16
Tri Cont Corp	233	37½	35⅝	37½
Tri Cont Corp pf	5	105	104	105
Triplex Saf Glass	2	18½	18⅛	18⅛
Tub A S B ctf	310	397½	390	397½
Tung-Sol Lamp	1	45⅛	45⅛	45⅛
Union Am Invest	3	63⅝	63⅝	63⅝
Union Tobacco	1	7	7	7
United Carbon pf	1	102	102	102
United Che ptc pf	1	36½	36½	36½
United Dry Dock	3	18	17⅝	17⅝
Un Elec Service	1	16⅝	16⅝	16⅝
Unit Elec Serv rts	2	2⅛	2⅛	2⅛
United Gas	12	23⅝	23	23⅛
Unit Gas Imp	26	282⅞	268⅝	282
United Gas Im rts	34	3⅝	3⅝	3⅝
Un Lt & Pow A	652	55⅛	52⅛	53⅝
††Un Lt&P B new	6	80	69	80
Un Pc Dye Wks	12	36⅛	34	36⅝
U S Finishing	15	153⅝	152	153⅝
U S Foil B	8	65⅞	64⅝	64⅝
U S Fgt new	7	93	92⅛	93
U S Gypsum	6	73¼	72⅛	72¼
U S Lines	6	17⅝	17½	17½
United Stores A	2	45	44½	44½
United Verde Ext	6	16⅛	16⅛	16⅛
Unity Gold Min	14	1½	1⅛	1½
Utah Apex Mining	2	3⅝	3⅝	3⅝
Unit L&P conv pf	8	114⅝	112½	113⅝
Unit Stores	6	21	20⅞	20⅞
Unit Pict pf rts	2	1	1	1
Utilities Equities	72	32	30⅛	31¼
Utilities Power	75	30	28	30
Util P & L B ctf	4	39⅝	39⅛	39⅛
Utility & Indust	72	33	31	32½
do pfd	5	34⅛	34	34⅛
Vacuum Oil	6	120¼	120	120¼
Vanadium Alloys	4	80⅝	80½	80⅝
Vick Finance	22	16⅝	16⅛	16⅝
Van Camp Packing	2	24	23⅛	24
Venezuelan Pet	1	3⅝	3⅝	3⅝
Vogt Mfg Co	4	32¼	32	32
Walgreen Co	12	90⅞	89	90⅞
do war	2	65	64½	65
Walker Mines	2	4⅝	4⅝	4⅝
Watson Co	2	4	4	4
Wayne Pump	1	18¼	18¼	18¼
White Star Ref	4	69½	69	69½
West Tablets ctf	2	36	35½	36
Wenden Cop Min	5	1⅛	1⅛	1⅛
West Air Express	6	66¼	65⅛	65⅝
West Auto Sup A	2	72⅛	72	72⅛
R C Williams	1	26⅛	26⅛	26⅛
Wil-Low Cafet p f	3	46¼	46	46¼
Benj Winter	3	13	13	13
Y Oil & Gas	4	1⅝	1⅝	1⅝
Zenith Radio	4	45	44⅝	44⅝
Zonite Prod	92	33⅝	31⅝	33⅝

GRAIN, BIDS AND OFFERS

CHICAGO, July 16.—Grain bids and offers were follows:

	Bids.	Offers.
September wheat	135⅝-½	147
December wheat	141⅝	152⅝
July corn	97⅝	102
September corn	99¾	104⅝-¾
December corn	93½-⅝	97⅛-¼

ST. LOUIS MERCHANTS' EXCHANGE, July 16.—Grain bids and offers:

	Bids.	Offers.
September wheat	134½	143⅝
September corn	101	105

EARNINGS AND DIVIDENDS

Orders, factory productions and other business items, compiled daily by Standard Statistics Co., Inc., New York.

NEW YORK, July 16.—General financial news is mixed, although a number of favorable first half earnings statements were again made public. Estimate of past week's crude oil output by journal indicates that another sizeable increase to a new peak took place. It would appear as though no change in this trend can be anticipated until the effect of California's new gas waste law is felt. World June copper statistics show a 9 per cent decrease in output from previous month, compared with the 3 per cent decrease reported recently by North and South American producers.

Reports are current of a new affiliation of utilities serving the Middle West through formation of a so-called natural gas and power pool. Further interconnection of both gas and electric lines of several large systems is anticipated. it is rumored, with result that Texas Natural Gas would in that case be eventually supplied to Ohio, Illinois and Indiana consumers.

The Companies.

Allegheny Corporation earns 15 cents per common share in four and one-half months to June 30.

American Chicle earns $2.27 per common share in six months to June 30, against $2.05 a year ago.

Atlantic Securities had liquidating value of $33.14 per share on June 30, vs. $26.18 on Dec. 31, 1928.

Atlas Plywood earns $5.31 per share in year ended June 30 vs. $4.63 year ago.

Balwin Locomotive Works sells three parcels of real estate for $1,750,000.

Bright Star Electric Class A dividend passed; had paid 50 cents quarterly.

Burns Bros. acquires Hannibal Coal, large New Jersey distributer.

By-Products Coke earns $1.38 per share (adjusted to reflect 300 per cent stock dividend) in six months to June 30, against 98 cents a year ago.

Canadian Marconi earns 4 cents per common share in 1928 against 1 cent in 1927.

Capital Administration earns $6.21 per Class A share in first half, including profits on sale of securities.

Central Vermont Ry. June net off 28 per cent from year ago; six months 50 per cent below a year ago.

Credit Alliance first half business up 33 per cent over year ago.

Educational Pictures rights to new common, one for 20 at $10.

H. H. Franklin Mfg. earns $3.49 per common share in six months to June 30 against 59 cents in entire 1928.

General Electric orders continue to show large gains, being up 32 per cent for second quarter and 30 per cent for the half over a year ago.

General Mills subsidiary announces second increase of 20c per bbl. of flour. New prices are reflection of higher wheat prices.

Hudson & Manhattan June surplus after charges up 5 per cent over year ago; six months, 4 per cent above year ago.

International Business Machine June sales largest for any month in its history.

Mangel Stores first half sales up 38 per cent over year ago.

National Aviation declares 10 per cent stock dividend.

North American Electrical output in year ended June 30 increased 13 per cent over a year ago.

Philadelphia Rapid Transit declares $1 extra dividend.

Servel earns 48 cents per common share in first half.

Southeastern Power & Light electric output up 10 per cent in 12 months ended June 30 over year ago.

Spring Valley Water may net up 10 per cent over year ago; five months 17 per cent above year ago.

PRODUCE EXCHANGE STOCKS

NEW YORK, July 16. — Following are some of the transactions in securities on the New York Produce Exchange. Sales in full:

SECURITY.	Sales	High.	Low.	Close.
Aero Klem	1800	5¼	4⅛	5
Asso G & Elec.	45,900	42¼	39	42¼
do rts	5600	15	13	14⅝
Auto Stand	2900	9⅝	9⅝	9⅝
Cab & Wir B w i	9700	6½	6	6⅛
C Neon Lt new wi	700	36	36	36
Com Cr A w i	200	50	50	50
Con Gas Gs B	800	8⅝	8½	8½
East Util As	100	43½	43½	43½
El Pow Asso	1500	60½	60	60½
El P As A w i	900	54⅝	54	54⅝
Food Prod	200	12⅞	12⅝	12⅞
Gen T EQ w i	1300	31⅝	31	31½
Ind Bk Ch	1000	15½	13¼	15½
Insul Util	600	65	63	64⅝
Intl Ut Bk war	100	14⅞	14⅞	14⅞
Jenkins Tel	800	9¼	8⅝	9¼
Kane Stores	6100	30⅝	29	30⅝
Kinner Air	100	1⅝	1⅝	1⅝
Kinn Air war w i	100	½	½	½
La Lasine	600	3¼	3	3
Maple Pr A	3400	14⅛	13	13⅞
Shell Oil pf	1200	101	100¼	100½
Un Cigar	400	4½	4⅝	4⅝
United Carb war	100	58½	58½	58½
Unit P G & W	300	41⅞	40½	40½
U S Com Air A	500	17	16⅝	16⅝
Chase N Bk N w i	210	209½	209	209

SLOW AND LOWER MARKET FOR HOGS AT NATIONAL YARDS

EAST ST. LOUIS, Ill., July 16.—Hogs—Receipts, 15,000; light, medium weight hogs closed mostly 20c lower than Monday's general trade, heavies around 10c lower and packing sows 10c to 15c lower; late top, $12.20; bulk 230 pounds down, $12 to $12.20 230 to 260 pounds, $11.75 to $12; 280 to 300 pounds, $11.40 to $11.60; packing sows, $10.10 to $10.15; one load strictly choice 205-pound average, $12.35 early; early bulk, 160 to 210 pounds, $12.25 to $12.30; 130 to 150, $11.85 to $12.15; 130 down, $11.25 to $12.

Cattle—Receipts, 5000; calves, 2500; native steers, cows and all cutters steady; Western steers strong to 15c higher; heifers steady to 25c lower; bulls 25c lower; vealers opened steady to 25c lower and closed 50c lower than opening; top steers, $15.90, weight 1252 pounds; top light steers, $15.60; prime 671-pound heifers, $15.60; cows, $8@9.50; low cutters, $5.50@6.25; medium bulls, $9.50 down; early vealer sales, $16@16.25; closing figures, $15.50@15.75.

Sheep—Receipts, 6000; fat lambs unevenly steady to 25c higher; culls and sheep steady; best lambs held up to $14.25 or above; bulk, $13.75@14; culls largely $9; flat ewes, $5@6.

LATE RALLY ON CURB AFTER PROFIT-TAKING

NEW YORK, July 16.—The curb market encountered further profit taking today, as call money held at 12 per cent, but the selling appeared to have run its course before the close, and the list rallied somewhat in sympathy with improvement on the "Big Board." The volume of trading fell off considerably from the recent hectic sessions.

Utilities generally closed higher, after an early period of irregularity. Electric investors mounted 7 points at the opening, lost its gain, then shot up 12 points before the close. Columbus Electric was a strong point, making an extreme gain of nearly 10 points. Allied Power and Light mounted more than 7 points. Consolidated Gas of Baltimore, Buffalo Niagara A, Electric Bond and Share, American Super-power and Niagara Hudson were well supported. United Gas Improvement was bid up 5 points. Commonwealth and Southern closed steady, after losing an early gain. Middle West utilities, a recent strong feature, was a weak spot, dropping 22 points to 285, but rallying somewhat before the close.

Investment trust shares were firm in response to the recent upturns in stocks on the "Big Board." Third National investors reached a new high. This company is a subsidiary of National Investors. Goldman Sachs and Haygart made small gains.

Industrials were highly irregular. Standard Brands was well bought, moving up a couple of points. Air stocks followed divergent trends, Sikorsky improving on reports that United Aircraft officials have been looking over the plant, while Fokker lost about 3 points. Ford of Canada "A" fell back about 3, while the B stock advanced 5 points. In the chain store issues Walgreen mounted a couple of points.

Some of the oils were heavy, notably Gulf and Cosden, which sold down 3 points and more. Humble and Cities Service, however, were firm. Mines were generally quiet, although Newmont sagged a few points in moderate liquidation.

BUXTON & SKINNER

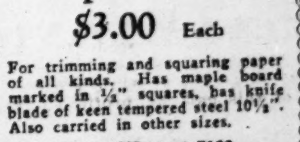

No. 3

Paper Cutter

$3.00 Each

For trimming and squaring paper of all kinds. Has maple board marked in ½" squares, has knife blade of keen tempered steel 10½". Also carried in other sizes.

Phone CHestnut 7100

Buxton & Skinner

ON FOURTH ST. AT OLIVE

THE TALLEST Office Building in the World

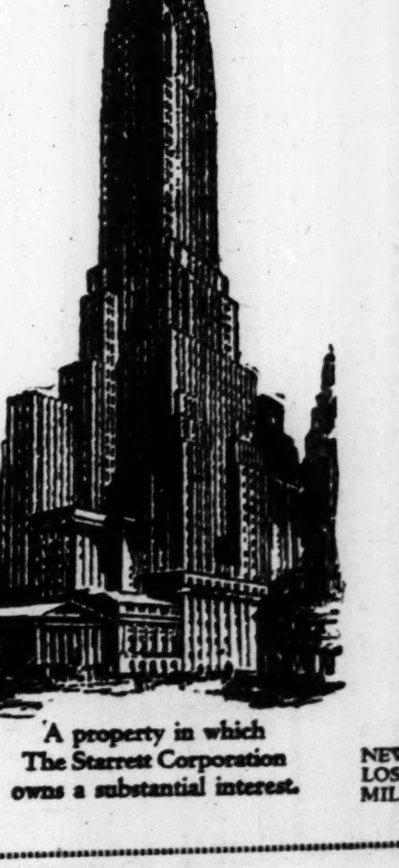

A property in which The Starrett Corporation owns a substantial interest.

THE tallest skyscraper in New York City and the highest bank and office building in the world is being erected in the heart of the city's financial district by Starrett Brothers, Inc.

The new structure, to be known as the Bank of the Manhattan Company Building, will occupy the greater portion of the block bounded by Wall, Nassau, Pine and William Streets and will rise 840 feet above the street level or about 44 feet higher than the Woolworth Building.

Profit with Starrett— The Builders

The Starrett Corporation will own a substantial equity in the new building and Starrett Brothers, Inc., a subsidiary, will do the construction. Through the purchase of The Starrett Corporation Common Stock, investors will participate in the ownership of this building and share as well in the profits accruing to Starrett from construction, financing, operation and ownership of buildings.

Common Stock Traded on New York Curb Exchange

We have prepared a special folder describing the Starrett Corporation and its subsidiaries. Use the coupon below to obtain a copy.

Name ______________________

Address ____________________ PD

G. L. OHRSTROM & Co.
INCORPORATED

Liberty Central Bank Bldg., St. Louis

NEW YORK | CHICAGO | BOSTON
LOS ANGELES | MINNEAPOLIS | DETROIT
MILWAUKEE | PHILADELPHIA | SAN FRANCISCO

Low-Rate Excursions

July 19 and 20

NICKEL PLATE ROAD

Round-Trip Fares

Detroit	$17.00
Toledo	$15.50
Lima	$15.50
Findlay	$16.00
Fostoria	$16.50

15 Days' Return Limit. Good in Sleeping Car at extra charge for space used.

CITY TICKET OFFICE, 318 North Broadway; or Union Station. Call CHestnut 7360.

$57.09

ROUND TRIP

to

NEW YORK

Similar low fares to:

WASHINGTON, D. C.
PHILADELPHIA
BALTIMORE
ATLANTIC CITY
LONG ISLAND

TICKETS on sale each Saturday to August 31, inclusive.

RETURN any time within 30 days.

STOP-OVERS permitted at principal stations en route.

WASHINGTON, D. C. at no extra cost on all tickets to Philadelphia and beyond.

These tickets good in either Pullman cars or coaches.

For reservations and full particulars, consult ticket agents.

PENNSYLVANIA RAILROAD W-75

PREPARING TO MAKE MEDICINAL WHISKY

Government Arranging to Have 2,000,000 Gallons Made Annually.

By the Associated Press.

WASHINGTON, July 16.—Complying with the law that the Prohibition Bureau must keep an adequate supply of medicinal liquor available in this country, the bureau expects soon to announce the date on which distilling will be started.

The Treasury said yesterday that the bureau is now awaiting reports on the amount of whisky in bonded warehouses June 30 to set the date to begin distilling to replace medicinal liquor sold during the last few years.

The bureau places the annual requirement of medicinal whisky at 1,500,000 gallons and on June 30, 1928, there was on hand only 10,000,000 gallons.

The bureau said the present supply of medicinal liquor, approximately 8,500,000 gallons, would last only a little more than five years. As the bureau requires medicinal whisky must be aged four years, it feels that the distilling must begin this year to have a new supply on hand after the last of the old whisky is used.

The bureau will select four or five distilleries to do the distilling. These will be chosen, it was said, from those which have the best plants for such manufacture. Of the new whisky to be manufactured, probably about 2,000,000 gallons a year, three-fourths will be bourbon and one-fourth rye.

NO DEATHS IN COLLAPSE OF MONTGOMERY BUILDINGS

Several Persons Hurt, Three Seriously in Crash in Alabama City.

By the Associated Press.

MONTGOMERY, Ala., July 16.—No casualties were apparent today from the collapse of two mercantile establishments. The workers, however, continued taking away the debris to guard against a chance that any one was entombed in the wreckage.

Several persons were injured, only three seriously, and property damage estimated at $175,000 was caused by the collapse of the two buildings housing the Bullock Shoe Co. and the Pizitz-Smolian department store.

Between 75 and 100 persons were in the buildings when the walls buckled and collapsed yesterday noon, but enough warning was given of the impending collapse that the majority of them were able to reach safety. The seriously injured were George Degruchy, and two Negroes.

Th two buildings adjoined a vacant lot where excavation work was in progress.

Special July Reductions at

UNION'S EXCHANGE STORES

206 N. 12th St.—622 Market

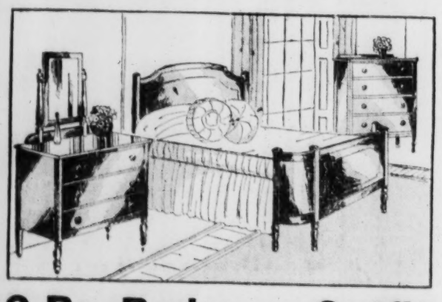

9-Pc. Bedroom Outfit

SPECIAL! Included in this outfit are a bed, dresser, chest of drawers, spring, mattress, felt-base rug, two boudoir lamps and rocker. **$44.75**

Convenient Terms

3-Pc. Bed Suites

Suite of Jacquard, davenport opens into bed, very special. **$57.50**

Convenient Terms

SPECIAL! Day-Beds, $6.95
SPECIAL! 8-Pc. Oak Dining Suites, $29.75
SPECIAL! 5-Pc. Breakfast Sets, $9.75
SPECIAL! $20 Phonographs, choice, $9.75
SPECIAL! 3-Pc. Fiber Suites, $17.75

UNION'S EXCHANGE STORES

206 N. 12th St.—622 Market

Sensational Savings Offered Every Day in Union's

MID SUMMER FURNITURE SALE

$4.00 Walnut Chairs $1.69

$18.75 Coffee Tables $12.75

$12.75 Boudoir Chairs $9.75

$12.75 Chest of Drawers $9.75

Metal Junior Lamps $12.50

Fiber Reed Ferneries $1.95

Walnut Phone Sets $6.95

¶ Buying during Union's Midsummer Sale means to save tremendously! Every department all over the store features radical reductions, so that no matter what you want in the way of furnishings for the home, you'll find generous savings on every item! Shop now and save!

Any Article Will Be Held for Future Delivery if Desired

REFRIGERATORS
In the Midsummer Sale

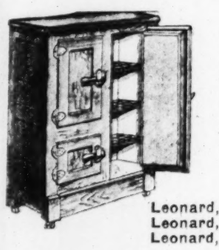

A Leonard 3-Door Side-Icer at **$19.50**

White lined, heavy insulation, outside finished in golden oak.

$1 Down!

Leonard, apartment style, $12.75
Leonard, porcelain lined, $39.75
Leonard, all-porcelain, $87.75

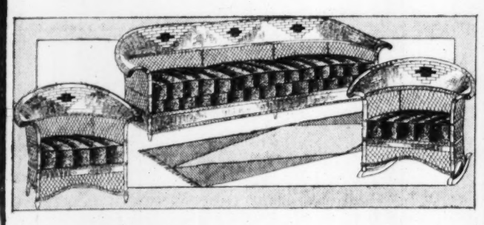

Special Wednesday—Regular $115

Fiber Reed Bed Suites

$79.50

¶ A wonderful opportunity to save on fiber reed furniture! The Bed Suite illustrated is quite large, the davenport opens into a full-size bed. Seats on the three pieces are covered in cretonne.

Pay Only $5 Down!

$150—3-Pc. Fiber Bed Suite	$110.00
$ 55—3-Pc. Fiber Suite	$ 39.75
$ 75—3-Pc. Fiber Suite	$ 49.75

Regular $19.75

DAY-BEDS

$12.75

Of walnut finish steel, decorative panel, complete with cretonne pad.

$1 Down

Regular $9.50

BASSINETS

$5.95

Made of ivory, stands on rollers, complete with soft cotton pad.

$1 Down

Regular $19.75

CARRIAGES

$16.75

Made of fiber reed, lined with rep, rubber tires, adjustable back.

$1 Down

Featured in the Midsummer Sale These

Walnut Dressers

Made to Sell for $90
Special Wednesday, at

$39.75

¶ Think of the saving on this Dresser! It is really a loss to us, but we want to dispose of the few we have so we are sacrificing them at this low price while they last! Designed very large, made of walnut with pleasing wood combinations, large clear mirror, and quarter sawed oak drawers. Extra special Wednesday!

Pay Only $1 Down!

Walnut Night Tables, $7.95
$60 Walnut Vanities, $34.75
$12 Bedroom Rockers, $3.45

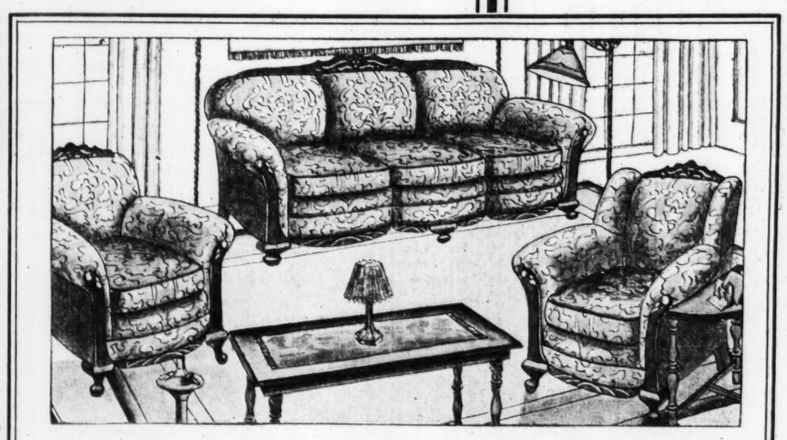

$195 Three-Piece Mohair Living-Room Suite $139.75

¶ A Suite offering substantial savings—three spacious pieces as illustrated—exploiting deep, comfortable seats and high, restful backs. The reversible cushions are of mohair and tapestry. Davenport opens into full-size bed.

Pay Only $5 Down

Coxwell Chairs, *Covered in Jacquard*, $22.50
Occasional Tables, *Made of Walnut*, $9.75
End Tables, *Smart New Designs*, $1.69

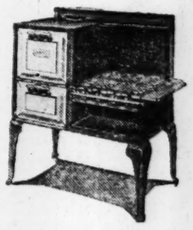

Featured in the Midsummer Sale

Gas Range Specials

$27.50

A new Range with large oven and broiler, substantially built, a special value.

$1 Down!

Special! 3-Burner Gas Range, $19.75
$69.75 All-Porcelain Range, $49.75
All-Porc. Quick Meal Range, $65.50

Special! $45.00 5-Pc. Breakfast Suites

$34.75

A quaintly designed Suite that we just placed on our floor. Decorated extension table and 4 chairs to match.

Pay Only $1 Down

NEW 7-PC. DINETTE SUITES At $95

$35 Upholstered

CHAIRS

$16.75

Jacquard velour covers, some with walnut frames, all new.

$1 Down

Walnut Windsor Chairs $4.50

Regular $41 and $42.50

AXMINSTERS

$27.50

All newest designs and colors. Heavy weaves. 9x12 size.

$1 Down

$150 Whittall's Anglo-Persians, $119.75

GOODYEAR

Buy your Tires at Union and pay for them in easy weekly or monthly payments.

UNION

HOUSE FURNISHING COMPANY
1120 to 1130 Olive St.

ORIENTAL RUGS ON CONVENIENT TERMS

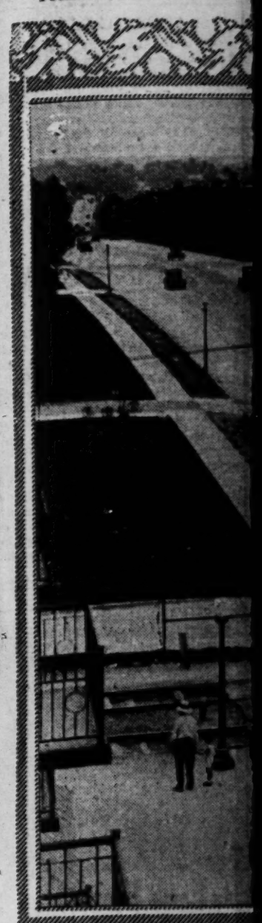

WEAK IN THE LEGS

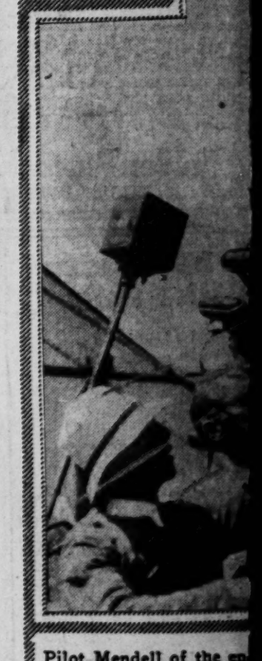

Pilot Mendell of the en durance plane "Angeleno" climbing to the ground after 10 days in the air —Associated Press.

Low-Rate Excursions

July 19 and 20

NICKEL PLATE ROAD

Round-Trip Fares

Detroit	$17.00
Toledo	$15.50
Lima	$15.50
Findlay	$16.00
Fostoria	$16.50

15 Days' Return Limit. Good in Sleeping Car at extra charge for space used.

CITY TICKET OFFICE, 318 North Broadway; or Union Station. Call CHestnut 7360.

$57.09

ROUND TRIP

to

NEW YORK

Similar low fares to:

WASHINGTON, D. C.
PHILADELPHIA
BALTIMORE
ATLANTIC CITY
LONG ISLAND

TICKETS on sale each Saturday to August 31, inclusive.

RETURN any time within 30 days.

STOP-OVERS permitted at principal stations en route.

WASHINGTON, D. C. at no extra cost on all tickets to Philadelphia and beyond.

These tickets good in either Pullman cars or coaches.

For reservations and full particulars, consult ticket agents.

PENNSYLVANIA RAILROAD W-75

PREPARING TO MAKE MEDICINAL WHISKY

Government Arranging to Have 2,000,000 Gallons Made Annually.

By the Associated Press.

WASHINGTON, July 16.—Complying with the law that the Prohibition Bureau must keep an adequate supply of medicinal liquor available in this country, the bureau expects soon to announce the date on which distilling will be started.

The Treasury said yesterday that the bureau is now awaiting reports on the amount of whisky in bonded warehouses June 30 to set the date to begin distilling to replace medicinal liquor sold during the last few years.

The bureau places the annual requirement of medicinal whisky at 1,500,000 gallons and on June 30, 1928, there was on hand only 10,000,000 gallons.

The bureau said the present supply of medicinal liquor, approximately 8,500,000 gallons, would last only a little more than five years. As the bureau requires medicinal whisky must be aged four years, it feels that the distilling must begin this year to have a new supply on hand after the last of the old whisky is used.

The bureau will select four or five distilleries to do the distilling. These will be chosen, it was said, from those which have the best plants for such manufacture. Of the new whisky to be manufactured, probably about 2,000,000 gallons a year, three-fourths will be bourbon and one-fourth rye.

NO DEATHS IN COLLAPSE OF MONTGOMERY BUILDINGS

Several Persons Hurt, Three Seriously in Crash in Alabama City.

By the Associated Press.

MONTGOMERY, Ala., July 16.—No casualties were apparent today from the collapse of two mercantile establishments. The workers, however, continued taking away the debris to guard against a chance that any one was entombed in the wreckage.

Several persons were injured, only three seriously, and property damage estimated at $175,000 was caused by the collapse of the two buildings housing the Bullock Shoe Co. and the Pizitz-Smolian department store.

Between 75 and 100 persons were in the buildings when the walls buckled and collapsed yesterday noon, but enough warning was given of the impending collapse that the majority of them were able to reach safety. The seriously injured were George Degruchy, and two Negroes.

Th two buildings adjoined a vacant lot where excavation work was in progress.

Sensational Savings Offered Every Day in Union's

MID SUMMER FURNITURE SALE

¶ Buying during Union's Midsummer Sale means to save tremendously! Every department all over the store features radical reductions, so that no matter what you want in the way of furnishings for the home, you'll find generous savings on every item! Shop now and save!

Any Article Will Be Held for Future Delivery if Desired

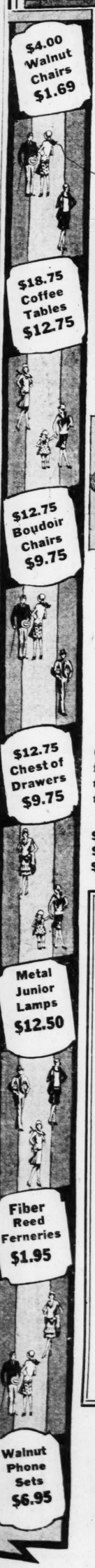

REFRIGERATORS
In the Midsummer Sale

A Leonard 3-Door Side-Icer at **$19.50**

White lined, heavy insulation, outside finished in golden oak.

$1 Down!

Leonard, apartment style, $12.75
Leonard, porcelain lined, $39.75
Leonard, all-porcelain, $87.75

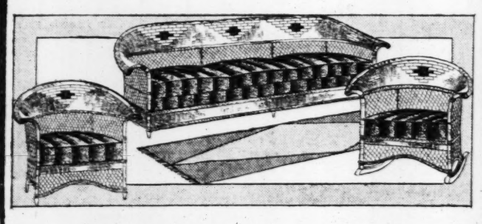

Special Wednesday—Regular $115

Fiber Reed Bed Suites
$79.50

¶ A wonderful opportunity to save on fiber reed furniture! The Bed Suite illustrated is quite large, the davenport opens into a full-size bed. Seats on the three pieces are covered in cretonne.

Pay Only $5 Down!

$150—3-Pc. Fiber Bed Suite	$110.00
$ 55—3-Pc. Fiber Suite	$ 39.75
$ 75—3-Pc. Fiber Suite	$ 49.75

Regular $19.75

DAY-BEDS
$12.75

Of walnut finish steel, decorative panel, complete with cretonne pad.

$1 Down

Regular $9.50

BASSINETS
$5.95

Made of ivory, stands on rollers, complete with soft cotton pad.

$1 Down

Regular $19.75

CARRIAGES
$16.75

Made of fiber reed, lined with rep, rubber tires, adjustable back.

$1 Down

Featured in the Midsummer Sale These

Walnut Dressers

Made to Sell for $90
Special Wednesday, at

$39.75

¶ Think of the saving on this Dresser! It is really a loss to us, but we want to dispose of the few we have so we are sacrificing them at this low price while they last! Designed very large, made of walnut with pleasing wood combinations, large clear mirror, and quarter sawed oak drawers. Extra special Wednesday!

Pay Only $1 Down!

Walnut Night Tables, $7.95	$60 Walnut Vanities, $34.75	$12 Bedroom Rockers, $3.45

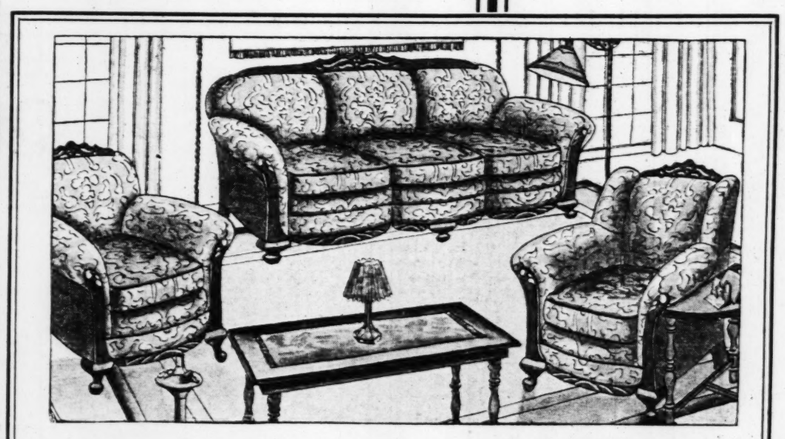

$195 Three-Piece Mohair Living-Room Suite
$139.75

¶ A Suite offering substantial savings—three spacious pieces as illustrated—exploiting deep, comfortable seats and high, restful backs. The reversible cushions are of mohair and tapestry. Davenport opens into full-size bed.

Pay Only $5 Down

Coxwell Chairs *Covered in Jacquard* $22.50	**Occasional Tables** *Made of Walnut* $9.75	**End Tables** *Smart New Designs* $1.69

Featured in the Midsummer Sale

Gas Range Specials
$27.50

A new Range with large oven and broiler, substantially built, a special value.

$1 Down!

Special! 3-Burner Gas Range, $19.75
$69.75 All-Porcelain Range, $49.75
All-Porc. Quick Meal Range, $65.50

Special! $45.00 5-Pc. Breakfast Suites
$34.75

A quaintly designed Suite that we just placed on our floor. Decorated extension table and 4 chairs to match.

Pay Only $1 Down

NEW 7-PC. DINETTE SUITES At $95

$35 Upholstered

CHAIRS
$16.75

Jacquard velour covers, some with walnut frames, all new.

$1 Down

Walnut Windsor Chairs $4.50

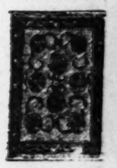

Regular $41 and $42.50

AXMINSTERS
$27.50

All newest designs and colors. Heavy weaves. 9x12 size.

$1 Down

$150 Whittall's Anglo-Persians, $119.75

GOODYEAR

Buy your Tires at Union and pay for them in easy weekly or monthly payments.

UNION
HOUSE FURNISHING COMPANY
1120 to 1130 Olive St.

ORIENTAL RUGS ON CONVENIENT TERMS

Special July Reductions at

UNION'S EXCHANGE STORES
206 N. 12th St.—622 Market

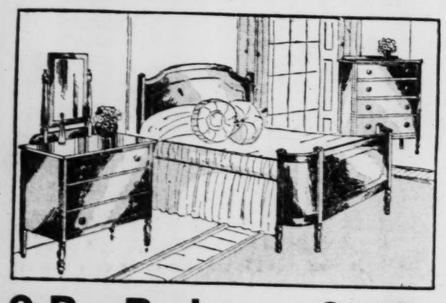

9-Pc. Bedroom Outfit

SPECIAL! Included in this outfit are a bed, dresser, chest of drawers, spring, mattress, felt-base rug, two boudoir lamps and rocker. **$44.75**

Convenient Terms

3-Pc. Bed Suites

Suite of Jacquard, davenport opens into bed, very special. **$57.50**

Convenient Terms

SPECIAL! Day-Beds, $6.95
SPECIAL! 8-Pc. Oak Dining Suites, $29.75
SPECIAL! 5-Pc. Breakfast Sets, $9.75
SPECIAL! $20 Phonographs, choice, $9.75
SPECIAL! 3-Pc. Fiber Suites, $17.75

UNION'S EXCHANGE STORES
206 N. 12th St.—622 Market

ion's
ALE
se
ers
to us, but
cing them
made of
rror, and
room
rs,
Upholstered
HAIRS
16.75
lour covers, some
frames, all new.
Down
Windsor Chairs
$4.50
41 and $42.50
NSTERS
27.50
esigns and colors.
s. 9x12 size.
Down
Whittall's
ians, $119.75
YEAR
r Tires at
nd pay for
easy weekly
y payments.

Fiction—Fashions
Household Topics and
Women's Features

ST. LOUIS POST-DISPATCH
DAILY MAGAZINE

Popular Comics
News Photographs

TUESDAY, JULY 16, 1929.

RELIEVING TRAFFIC IN COUNTY

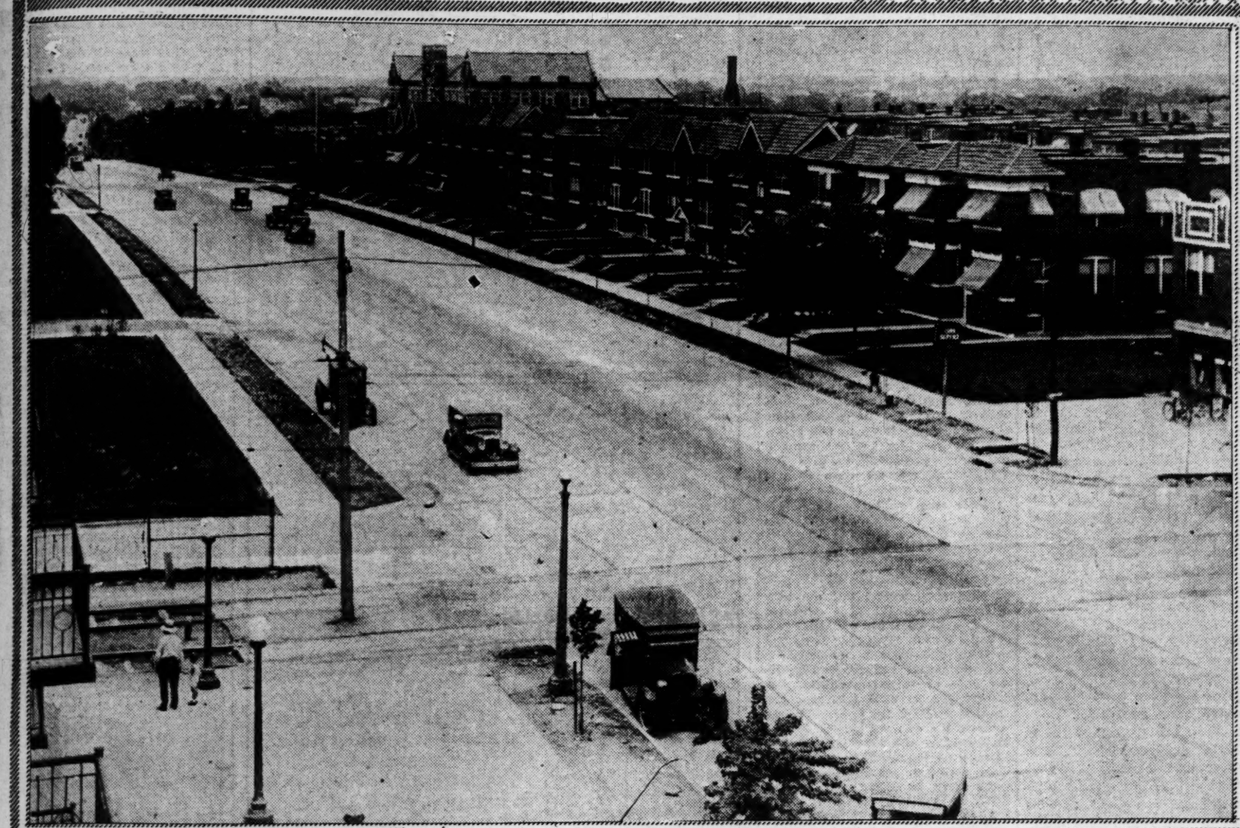

Clayton road's new pavement, 66 feet wide. This view is looking west from DeMun avenue. —Post-Dispatch staff photo.

NEW YORK FIREMEN'S SCHOOL

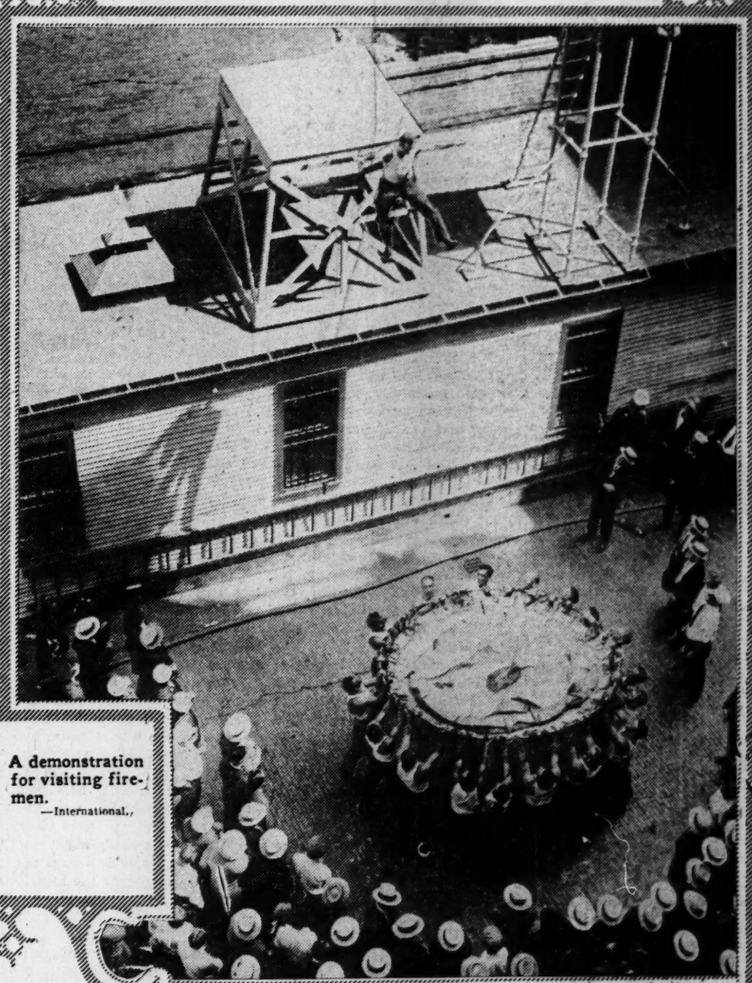

A demonstration for visiting firemen. —International.

WEAK IN THE LEGS

Pilot Mendell of the endurance plane "Angeleno" climbing to the ground after 10 days in the air. —Associated Press.

BACK ON THE JOB

Rear Admira Thomas P. Magruder, who was kept "awaiting orders" three years, after he wrote an article criticising the Navy. —Underwood & Underwood.

$5,000,000 BANK FAILURE

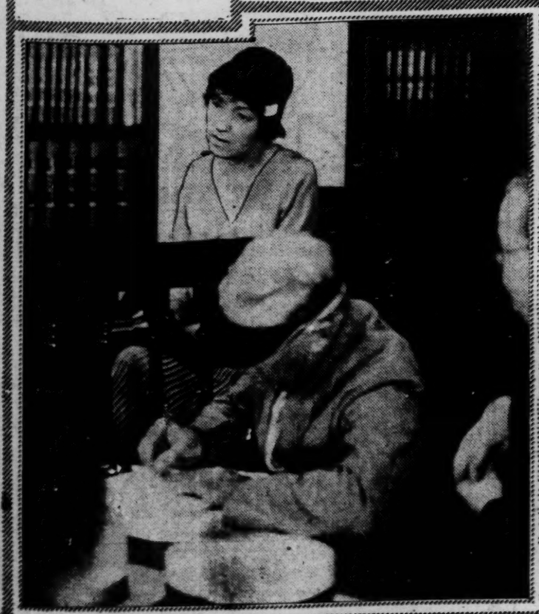

Hudson Clarke Jr., a partner, and Mrs. James Rae Clarke, wife of another partner, testifying before the Referee in Bankruptcy in New York. —International.

SIR HUBERT WILKINS

Arctic explorer arriving in America on the Berengaria. —Associated Press

100 YARDS IN 9 3-5 SECONDS

Percy Williams, a Canadian, tied the world's record at the recent British Columbia Athletic carnival. —P. & A.

THE WAY OF A WOMAN

By Marguerite M. Marshall.

CASHING IN ON LOVE

PERHAPS we're a hopelessly impractical and unbusinesslike woman—but we get terribly tired of reading the accounts in the news of maids and matrons who put a cash value on love and do their darnedest to collect in full. Such a merchant of romance is the girl who sues for breach of promise, and assesses in dollars and cents the value of her love letters, of her most intimate memories.

The woman enjoying even greater success in the use of a debased philosopher's stone—the stony feminine determination to turn love to lucre—is the childless, able-bodied, alimony-collecting wife, who, because a man has once loved her enough to marry her, considers herself justified in hanging about his neck like an old woman of the sea so long as they both do live.

However, the most recent news of the financial profits in the tender passion concerns two record court awards for alienation of affections. In Brooklyn, a Judge has directed a jury to return a $100,000 verdict to a wife who sued another woman for alienating the affections of her husband. In New Jersey, a jury voted $40,000 to another wife, who herself asked but $25,000 from the woman alleged to have stolen the love of a husband now dead.

WHAT do other women think of such dollar-deals in conjugal devotion? Our own first reaction, in reading of one of these demands for magnificent damages, is distinctly frivolous. We wonder how a woman can so flatter her lost, strayed or stolen spouse's egotism. Why tell him (and the world) that he's worth so much to her? Why pin on his coat lapel a price-tag reading, "My $100,000 Prize?"

How much is a husband's love worth if, as and when it can be alienated? If you ask us—all of 30 cents! Among the blessings that do NOT brighten as they take their flight is, in our opinion, any man who might have the bad taste to prefer some other woman to us!

We know, of course, that the motive behind the average suit for alienation of affections is revenge. The wife desires to punish her successor for succession. It is an understandable if not a strictly Christian impulse. But do you know what may be a revenge far more subtle than a "love balm" suit?

It's this: A short, clever little note from the wife to the other woman, thanking her for taking over a man whom his marital partner had been wondering how she could possibly shake. No matter if the letter stretches the truth a bit, it will do its job of dirty digging! And it is utterly true that a husband loose enough to be lost isn't worth collecting damages on!

Besides, if a woman knows love as love, how can she reduce it to money value? Didn't we all learn in arithmetic that the greater cannot possibly go into the less?

(Copyright, 1929.)

For the Love of a Lady

by Jeffery Farnol

SYNOPSIS: Sir Richard's enemies respond gleefully to the opportunity of calling him slayer of his cousin. Even while his few friends staunchly defend him—among them the beautiful Helen D'Arcy, who, unknown to Richard, is in love with him—Richard's old military cloak, stained by Julian's blood, is found near the spot where Julian was murdered. Meanwhile, hiding in a lair of highwaymen, Sir Richard anxiously awaits Black Nick, a robber friend, whom he sent to the village on a certain mission. Nick is late and Richard worried.

A vicious blow with her whip—in the face of the man she loved.

Chapter Twenty.

ANOTHER WHIP.

SIR RICHARD and the Parson stood motionless, intent gaze resting on the door, pistols cocked and aimed. And, after some while, was a quick, light tread of feet and Black Nick appeared.

"Plague on't, Nick, but ye're late!" quoth Rob. "What's kept ye?"

Nick shook his head gravely. "The roads, Sir Richard, is all watched for you—south to the coast and north to London!"

"'Tis but to be expected," said Sir Richard.

"The justices seem mighty set on taking of ye—'specially Sir John Parret. I took a peep at him through the judas—ah, and I heered 'em talk consarning a cloak o' yourn."

"Eh, Nick, a cloak, dy'e say?"

"Ay, 'twas cloak as 'twas found along o' your murdered cousin in the wood."

Sir Richard stared. "But I wore no cloak."

"Hows'ever, 'twas found there, sir—an old military cloak turned up wi' scarlet."

"Why, I have such a cloak, Nick I left it lying in the rose-garden at Weare. And what o' my ring?"

"Say there was no mention of it—John's heered nought of any ring, nor nobody else, as I could hear."

Sir Richard stared vaguely: "Pray, what manner o' night is it, Nick?"

"Fair, your honour, and with a moon. Friend, ye're never venturing abroad?"

"Sir," protested Nick. "The country here abouts is plaguey unhealthy for you, just now, There be constables coming from London. Titus Oldcraft himself is with 'em and——"

"Ha, Nick lad, dy'e say so?" cried the Parson in glad voice. "Why, here's joyful news—'tis in my mind that if ever Titus goeth back to London-town he'll go—feet foremost . . . in a box."

SIR RICHARD checked his horse and whistled; instantly from the shadow of a great tree rode a man. Sir Richard spoke in joyous greeting:

"Ha, Gregory, old lad!" and, leaping from saddle, he hurried forward, then halted suddenly.

"Richard!" said a soft voice, and into the moonlight rode my lady Helen, reining up her mare beside him, she leaned down, her handsome face seeming wonderfully gentle.

For a long moment he stood dumb and motionless, then he bowed, and, turning from her, seized Gregory's ready hand.

"Well, Greg, and how wags the world? Hast brought the money, Greg?"

"Twelve guineas, sir; 'tis all I ——"

"'S heart, Greg, 12 guineas is a fortune—in the wilderness!" he nodded, "and so, good night to thee, old friend!"

"Ay but—but," stammered Gregory, "will you not explain to us how . . ."

"Nothing, Greg! Were we alone I might say much; as 'tis—fare thee well!" And, bowing to my lady, Sir Richard proceeded to mount and ride away.

He had gone very little distance when, to his surprise, he found my lady beside him. So they rode awhile, neither speaking. At last Sir Richard pulled up, my lady did the same, and Gregory joined them; then Sir Richard spoke:

"Ma'm, you were better indoors at such hour. Be good enough to go your ways and suffer me to go mine." Whereat my lady shook her head and sighed.

SIR RICHARD set his horse to a trot, my lady cantered her mare beside him and Gregory ambled behind. And, after some while, Sir Richard stopped again.

"He means to affront me, Gregory," sighed my lady. "Oh, 'tis an ill-conditioned, a very dullard that knoweth not his friends."

"Ha, madam, friends?" cried Sir Richard. "Here you behold friendship's sorriest victim!"

"Why wilt decry friendship, Richard?" she murmured, leaning towards him, wherefore he, very aware of her appealing beauty, scowled hard.

"Ah, Richard," she murmured in voice tender as cooing dove, "why didst ravish from me thy ring in manner so ungentle?"

"Oh, ma'm," he answered harshly, "if talk you must, speak plain; what o' my ring?"

"You stole it from me in the lane that fatal evening."

"What said I? Smiled I or frowned I? How looked I?"

"You went masked and——"

"Masked! And yet you knew me?"

"Ah, yes!" she cried passionately. "And you rode in your old military cloak . . . And you whistled soft 'twixt your teeth!"

He laughed gently, and eyes and laugh stung her to flare of anger.

"Well, sir, are you dumb? . . . will you deny it?"

"No, lady, no! Heaven forbid I should question tale so apt, so purely convincing."

"Convincing, sir? You think—oh, do you dare suggest—what do you think—what?"

"Lady, my poor thoughts are mine own, what matter for 'em?"

"So—you think," sighed she in a dreadful gasping whisper, "you think—'twas I—murdered your cousin?"

Sir Richard was silent, and for a long moment they stared mutely.

"Oh—hateful!" she cried. "You would put off this crime—on me . . . . foul me with your kinsman's blood . . . how dare you so misjudge me? Speak, I say!"

"Ma'm," said he gently, "did you not threaten poor Julian's life more than once?"

"I . . . I threaten him?" she stammered, and uttering a strange, broken cry, she shrank away. "Ah, . . . I mind me now! I did—Oh, I did!"

NOW beholding her swift abasement, he stared up at the moon again, stole a glance at her distressful figure.

"Madam," said he, at last, "I should not have spoke o' this, indeed I had not meant to. I do not reproach circumstance; indeed 'twas but natural suspicion should fall on me. 'Tis so my fate it seems, for I have lived suspect before and 'tis burden I'm well broke to."

A painful, gasping sob.

"Helen . . . forget, as I do—for I am thy friend now as ever . . . .And, moreover, killing is sometimes justifiable and therefore no murder."

"Cruel! Oh—cruel!" she sobbed wildly. "To deem me such blood-guilty creature . . . a wretch vile enough to use your ring to such suspicions, I——" Here my lady, being beyond tears, took deep breath and, while he stared bewildered, reproached, denounced and reviled him, scorned, rated and derided him until even words failed her at last and, she struck him with her riding-whip so heavily that his hat spun to earth.

(Copyright, 192, Jeffrey Farnol.)

The sting of Helen's whip leads Sir Richard to make a discovery in tomorrow's chapter.

An after dinner mint placed in the center of grape fruit when ready to serve it gives a delicious flavor.

ETIQUETTE

By Kathrine de Peyster

A CHURCH WEDDING

WILL you please tell me what you consider the proper form to use in answering a formal invitation to a church wedding? The invitation contains the phrase "requests the honor of your presence."

2. As we know the bridegroom only, what will be the best form to use in congratulating them at the church?

3. Is it customary to send a present after such an invitation?

MRS. R. V.

1. Such an invitation—which is for the church ceremony only—does not require an answer. It is the invitation to the reception—which reads "requests the pleasure of your company"—that requires an answer.

2. You will probably not have an opportunity of congratulating the couple at the church, for they will probably leave the church at once for the reception, if there is to be a reception. At the reception the word "congratulations" is used when you speak with the groom, and the expression "best wishes" is used to extend your wishes for happiness to the bride.

3. Whether or not we send a wedding present depends on whether or not we wish to. If we know the bride or the groom or both well, naturally we would wish to have something in the new home that will tell them of our friendliness and our wish to have a share in the new home.

WILL you please tell me how soon messages of condolence should be acknowledged?

2. How soon after receipt should wedding gifts be acknowledged?

A discussion has arisen regarding both of these formalities. A claims that in both instances the "thank you" letters should be written—in case of death, immediately after the funeral, and just as soon as the wedding gifts have been received. B argues that a week after, in either case, is perfectly good form. MRS. D. J. P.

1. Messages of condolence should be acknowledged as soon as the person receiving them feels able to write the notes. Naturally there is no hurry about this, for anyone understands that these notes should not be written directly. The black engraved cards that some people send do not mean any effort on the part of the sender—and they register just this lack of the personal. That is why they are not considered good taste. But the note of acknowledgement of messages of sympathy or of flowers sent as messengers of friendship and sympathy may be written when the person feels able.

2. The most punctilious brides-to-be write notes of thanks on the very day that the wedding presents are received. And wise they are, too, for this means that they do not have all these notes to write on the busy days just before the wedding.

I AM to sing at a church wedding to take place at 4 p. m. on a Sunday. The bridesmaids will wear hats. Will it be necessary for me to wear a hat also? What is the proper dress for me? Is an evening dress with matching slippers out of place? M. J.

You should wear a day dress with a hat. An evening dress with matching slippers would be inappropriate.

(Copyright, 1929.)

When you paint the floor remember it should be darker than the rest of the room and it should be inconspicuous to form a good background for the rugs and furniture.

Fashionable Folk

by Julia Boyd

Madame A. Hoffman Trobeck of Paris, France, owner of the French racing car De Lage, which was driven in the Five Hundred Mile Race at the Indianapolis Motor Speedway. Her costume in tilleul green including a crepe suit and felt hat, reflects the mode with distinctive simplicity.

HIGHER WAGES FOR WOMEN

THE National Federation of Business and Professional Women's Clubs, in convention at Mackinac Island, Mich., July 8-13, will urge higher wages for women.

A survey, which was conducted by Miss Margaret Elliott of the University of Michigan among 14,000 working women, shows that a surprisingly large number of business women are supporting relatives. The information will be used as a reason for asking equality of wages in all lines.

Whether a woman can "eat her cake and have it, too"—in other words, keep house and hold down a job, will be discussed at the convention. This phase was also a subject of research in the survey.

Round table discussions, designed to be of special benefit to the various occupations represented by delegates, will occupy considerable time. The chief speaker on the general program will be Dr. Maria Castellani of Rome. She will tell of the progress business women are making on the European continent.

Miss Lena Madesin Phillips of New York is president of the federation. Miss Marion McClench of Detroit is chairman of the General Convention Committee.

The federation's aim is to help the younger generation find itself in the business world. Older women who have gone through the hard knocks of pioneering want to save their younger sisters from the discouragements of "misfit" jobs. To this end a large scholarship fund has been established to help young women achieve education along the lines they desire.

A vocational index of the 52,000 members of the federation now is complete.

THE RHYMING OPTIMIST

By Aline Michaelis

LOOKING BACK.

LOOKING back, as I grow old,
I can see my course unfold,
Rivers bending, turning,
Marsh lights gleaming, burning,
Mountain summits white and cold.

Ways that were all dark to me
As I trod them, now I see
Robbed of one-time sadness,
Blossom into gladness,
Changed to joyous ways, and free.

Viewed through time's bright mists of gold,
As a tale that now is told,
Life seems sweet and tender,
Strangely filled with splendor.
Looking back as I grow old.

Potatoes O'Brien.

Two cups diced cooked potatoes, one tablespoon flour, one tablespoon butter, one teaspoon salt, one-half cup skim milk, one-fourth teaspoon pepper, one green pepper cooked and chopped, one-half cup grated American cheese, one-half cup breadcrumbs. Make a white sauce of the butter, flour, milk and seasoning. Mix the potatoes, peppers and cheese into the white sauce. Put in a baking dish and cover with the breadcrumbs and bake until nicely browned in a hot oven. Canned pimentoes may be used instead of the green pepper if preferred.

ADVERTISEMENT

Sallow Skin Easily Whitened!

"Any woman can choose whether she will have a clear, white attractive skin, or blotches, freckles and sallowness," writes a Saint Louis woman. "I wish I could tell other women of my own experience. I put on Golden Peacock Bleach Creme in the evening and in a few days my skin became much lighter. Now my face is clear and white." What will your mirror say in the morning? Get a jar of Golden Peacock Bleach Creme today and let your mirror show you a beautiful complexion tomorrow. Money back if you are not satisfied.

Golden Peacock Bleach Creme

TALES THAT TABLES TELL

By Alma Zaiss.

WHEN our forefathers came to this country the extreme simplicity of their lives was expressed not only in their clothes and manners, but also in all the household furnishings and in the appointments of their tables. So it is that often today the things that make the most enduring appeal to our aesthetic sense are those which are the simplest.

This is particularly true of our modern adaptations of colonial sterling. Its chaste lines and unassuming dignity make it appropriate and lovely, no matter what the surroundings are.

But of course, when we want an exceptionally effective setting, we see that all the decorative elements of the dining room are in harmony. The degage wall paper background of simple provincial design, the fluted glassware and linen damask cloth in Wedgwood pattern shown in the illustration are all in keeping with the colonial sterling. So are the chairs of colonial heritage and the exquisite old mahogany sideboard used in the room—and the old hooked rugs at important places give the gayest, most hospitable touch, although we cannot see them in the picture.

In detail, a plain rich surface, and flowing, unbroken lines characterize the sterling used on the table. The pepper shaker has an accompany low bowl for salt; the candlesticks are beautifully smooth and slender, and the low sterling bowl filled with sweet peas curves out at the lip with a graceful sweep. Even the sturdiness of the goblets contributes to the ensemble and is much more appropriate than delicately etched glass would be on such a table.

(Copyright, 1929.)

For Salads
POMPEIAN
PURE VIRGIN IMPORTED
OLIVE OIL
At All Good Stores

Guaranteed
MOUNT OLIVE COAL
Mined by Mount Olive and Staunton Coal Co.
QUICK HEAT LITTLE ASH
$5.75 Per Ton—in Full Loads
Order From
POLAR WAVE ICE & FUEL CO.

AALCO LAUNDRY
The Mellon Institute of Industrial Research of Pittsburgh, Pa., instructs us as to how to launder everything washable.
LINDELL 1593

Unwanted Hair Removed Immediately
By Expert From Hollywood
New, Easy, Safe Method—Same as Used by Famous Movie Stars.
Superfluous hair need trouble you no longer. Our method is exactly the same as that used with sensational success by many stage and screen stars. In fact, our St. Louis office is now in charge of the lady who introduced these treatments to many of Hollywood's most beautiful actresses. Come in for a free consultation with her, or send coupon below.
"No Stockings This Summer"—Say Fashion Authorities
Lady Attendants Only
Inquiries given personal attention and held strictly in confidence.
Valuable Territory Open for Franchises. Write for Details.
716
DERMIC INSTITUTE, Inc.
Suite 919-22 Paul Brown Bldg.
Corner 9th and Olive Sts., St. Louis, Mo.
Please send me information on hair removal.
Name .....
Address .....
City ..... State .....

Never before has there been an iron like this—
At last the perfect electric iron. Its heat is automatically controlled at any desired point. It is always just exactly right. Never too hot, never too cool.
"American Beauty" automatic electric iron
the best iron made
Good for many years of absolutely perfect service.
Costs a trifle more at first, but cheaper in the long run.
There is no other iron like this. It will pay you to set aside your old iron, use it for an extra iron or trade it in and get one of these splendid, new, improved, different and better electric irons.

SPECIAL SHORT TIME OFFER!
For a short time we will sell you a new "American Beauty" Adjustable-Automatic Iron with
Nothing to pay down and only $1.00 a month
added to your electric bills. And in addition we will allow you
$1.00 for your Old Iron—any kind
or condition—to apply on purchase price of your new "American Beauty."
Our wagon will deliver the new iron to your door and bring back the old one.
UNION ELECTRIC LIGHT AND POWER CO.
12th and Locust — MAin 3222
Branch Offices and Salesrooms:
Wellston, 231 W. Lockwood Ave. (HIland 3401) or (WEbster 3000)
Webster Groves, Grand at Arsenal (LAclede 9510) 249 LeMay Ferry Rd. (RIverside 0870)
Luxemburg, 6304 Easton Ave. (EVergreen 9134) Delmar at Euclid (FOrest 7015)

TUESDAY, JULY 16, 1929.

Behind the Screen

The Latest News and Gossip of the Screen Appears in the Daily Magazine of Every Tuesday and Thursday and in the Post-Dispatch.

HOLLYWOOD, July 16.

IN the summertime under the stars, Hollywood forgets the grind of the camera and journeys out to the Hollywood Bowl with blankets and cushions to enjoy the symphonies under the stars. The concerts opened this week, and will continue about two months. Bernardo Molinari, the Italian conductor, will wield the master's wand for the first two weeks, after which Eugene Goossens will direct. Both of these men appeared in St. Louis last year with the symphony and are to be there again next winter. At the opening night of the concerts, a number of screen notables were seen, proving that they enjoy good music like the rest of the world. Mr. and Mrs. Conrad Nagel, who are patrons of any civic or artistic movement seemed to enjoy the concert to the utmost. Mr. and Mrs. Douglas Fairbanks were in a nearby box. Other notable patrons were Charles Chaplin, Ramon Novarro, Janet Gaynor, Mr. and Mrs. Nicholas Soussain—Mrs. Soussain is Bacionava in her stage life—Charles Wakefield Cadman, the composer, and Rupert Hughes. There were probably many others who would have gone if they hadn't been out at Culver City watching the two oil-spattered and bewhiskered boys stay up in the plane in the endurance test. Hollywood is wildly air-minded and folks rush off the set and out of the offices to stand around in the airport getting the roofs of their mouths sunburned and half way hoping they would be there when the boys land. Will Rogers sent them a Christmas card.

JANET GAYNOR

DENNIS (VAGABOND) KING has arrived in town. This means that the spectacular singing and talking film version of "The Vagabond King" is soon to go into production. He has just completed the starring role in the "Three Musketeers" on the stage. King was born in England and his first stage experience started as a call boy for John Drinkwater. Enlisting in the army during the World War at the age of 16, he played his first big role at a charity performance while on furlough—"As You Like It." Later he came to America to play "Monsieur Beaucaire" and has remained here ever since, starring in many productions. And as for the ladies—because you will hear a lot of shouting about Dennis in the next few months—he is slightly over six feet tall, has blonde hair, blue eyes, a ruddy complexion and a singing voice that has carried him to the topmost pinnacle of success on the musical comedy stage. And for the gentlemen, Jean MacDonald, musical comedy star, has the leading feminine role. She will not go back to New York as she originally planned. She was so good in "The Love Parade" which is just finishing up with Maurice Chevalier that Paramount decided to put her under long term contract.

AFTER six years of releasing under the First National banner, Colleen Moore is about to make a change. Her contract has expired with this studio, but Colleen, who is said to be the hardest working girl in pictures is not going to stop working. Her latest picture, which is just being finished is "Footlights and Fools" in which she talks like ze Frenchman. Prior to that was "Smiling Irish Eyes" which speaks for itself as far as the versatile Miss Moore's nationality goes. Where she will go now, those in the know have not divulged. Personally, I wouldn't be surprised to see her under the mountain and star of the Paramount banner.

COLLEEN MOORE

ROD LA ROQUE had a mad day the other day and was all of talking pictures. He is making "The Delightful Rogue," RKO with a stage comer, Rita Roy, opposite him. The set was a pirate's cabin, and it was a pseudo-seduction scene where the gal pulls the gun on this delightful rogue, who in the mean time is cursing talking pictures and vowing not to perspire. After the first "cut" Rod came over to tell that his wife, Vilma Banky, just left St. Louis and reported a lot of hot weather, and that the stage is one thing and screen the other, and talking pictures neither, and why they try to make them is beyond him, and that this is absolutely his last picture which statement must be taken with a grain or two of salt.

"I like comfort too much, there is absolutely no comfort, no romance, no ease—nothing to recommend the talking pictures, from the actors' angle," said Rod. "I

Behind the Screens

The Latest News and Gossip of the Film Actors in Hollywood Appears in the Daily Magazine of the Post-Dispatch Every Tuesday and Thursday and in the Sunday Drama Section.

HOLLYWOOD, July 16.

IN the summertim under the stars, Hollywood forgets the grind of the camera and journeys out to the Hollywood Bowl with blankets and cushions to enjoy the symphonies under the stars. The concerts opened this week, and will continue about two months. Bernardo Molinari, the Italian conductor, will wield the master's wand for the first two weeks, after which Eugene Goossens will direct. Both of these men appeared in St. Louis last year with the symphony and are to be there again next winter. At the opening night of the concerts, a number of screen notables were seen, proving that they enjoy good music like the rest of the world. Mr. and Mrs. Conrad Nagel, who are patrons of any civic or artistic movement seemed to enjoy the concert to the utmost. Mr. and Mrs. Douglas Fairbanks were in a nearby box. Other notable patrons were Charles Chaplin, Ramon Novarro, Janet Gaynor, Mr. and Mrs. Nicholas Soussain—Mrs. Soussain is Baclonava in her stage life—Charles Wakefield Cadman, the composer, and Rupert Hughes. There were probably many others who would have gone if they hadn't been out at Culver City watching the two oil-spattered and bewhiskered boys stay up in the plane in the endurance test. Hollywood is wildly air-minded and folks rush off the set and out of the offices to stand around in the airport getting the roofs of their mouths sunburned and half way hoping they would be there when the boys land. Will Rogers sent them a Christmas card.

JANET GAYNOR

DENNIS (VAGABOND) KING has arrived in town. This means that the spectacular singing and talking film version of "The Vagabond King" is soon to go into production. He has just completed the starring role in the "Three Musketeers" on the stage. King was born in England and his first stage experience started as a call boy for John Drinkwater. Enlisting in the army during the World War at the age of 16, he played his first big role at a charity performance while on furlough—"As You Like it." Later he came to America to play "Monsieur Beaucaire" and has remained here ever since, starring in many productions. And as for the ladies—because you will hear a lot of shouting about Dennis in the next few months—he is slightly over six feet tall, has blonde hair, blue eyes, a ruddy complexion and a singing voice that has carried him to the toomost pinnacle of success on the musical comedy stage. And for the gentlemen, Jean MacDonald, musical comedy star, has the leading feminine role. She will not go back to New York, as she originally planned. She was so good in "The Love Parade" which is just finishing up with Maurice Chevalier that Paramount decided to put her under long term contract.

AFTER six years of releasing under the First National banner, Colleen Moore is about to make a change. Her contract has expired with this studio, but Colleen, who is said to be the hardest working girl in pictures is not going to stop working. Her latest picture, which is just being finished is "Footlights and Fools" in which she talks like ze Frenchman. Prior to that was "Smiling Irish Eyes" which speaks for itself as far as the versatile Miss Moore's nationality goes. Where she will go now, those in the know have not divulged. Personally, I wouldn't be surprised to see her under the mountain and stars of the Paramount banner.

COLLEEN MOORE

ROD LA ROQUE had a mad on the other day and was all off of talking pictures. He is making "The Delightful Rogue," at RKO with a stage comer, Rita LeRoy, opposite him. The set was a pirate's cabin, and it was the pseudo-seduction scene where the gal pulls the gun on this delightful rogue, who in the mean time is cursing talking pictures and trying not to perspire. After the final "cut" Rod came over to tell me that his wife, Vilma Banky, had just left St. Louis and reported a lot of hot weather, and that the stage is one thing and screen another, and talking pictures are neither, and why they try to make them is beyond him, and that this is absolutely his last picture — which statement must be taken with a grain or two of salt.

"I like comfort too much, and there is absolutely no comfort, no romance, no ease—nothing to redeem the talking pictures, from the actors' angle," said Rod. "Your whole effort is built toward that little microphone gadget hanging there, and I'm telling you, that isn't enough to act to. I'm through—Vilma and I are going to take a cruise—maybe later do a vaudeville act—we have several we could do."

I have heard many picture people lately say they were going into vaudeville. I wonder if that is to be the safety valve for the talkies? Buddy Rogers is in Chicago now making a personal appearance, but he is doing that because he wants to, and has no intention of quitting pictures, until, as he says very naively, pictures quit him. Then he wants to take a band out and hit the two-a-day to his heart's content. In the meantime, during Buddy's absence, folks are teasing June Collyer about being a Chicago widow. June has made five pictures since the first of the year, which is turning them out with a will.

SEEN and heard around the lots: James Gleason and Bob Armstrong who started together in "Is Zat So" on Broadway are together again, playing the roles of brakeman in a Pathe picture "Oh Yeah" . . . . They spent the Fourth of July in the railroad yards at the Union Pacific having carloads of sawdust dumped in them which is nobody's idea of a way to spend the jolly Fourth . . . But the story called for such antics, and Jim and Bob are willing to eat sawdust for the rest of their lives for the dear public . . . . Maxwell Anderson who wrote "Saturday's Children" and who was co-author of "The Big Parade," has blown into Hollywood to adapt the new war story, "All Quiet on the Western Front," for production by Universal . . . . Margaret Livingston who does a lot of swell vamping, yet who seems to never have gotten a very good break on the screen, has been signed by Universal . . . . Red Grange is to do another picture, but he had better stick to football . . . . Warner Brothers are going to give us sister acts until somebody starts a crusade against them . . . . They have cornered practically all of the famous sisters of filmdom to appear in special acts of the "Show of Shows." . . . . Dolores and Helene Costello, Alice and Marceline Day, Viola Dana and Shirley Mason, Loretta Young and Sally Blane are mentioned. . . . . Leave it to the talkies to use a dozen where two would suffice in the stage. . . . . John Barrymore has taken his wife, Dolores Costello, on a vacation cruise in the Pacific. Barrymore has just finished "General Crack" for Warners . . . Both will have to return in a week to resume work in their forthcoming individual starring pictures.

VIOLA DANA

SOMETIMES it is cause for wonder that movie companies go so far out of their way and into their pocketbooks to cater to visiting stars in the way of studio accommodations, while their regular stars and patient stand-bys must struggle along with mere bungalows and cottages in which to while away the tedium of spare studio hours.

Fox builds Will Rogers a nice hacienda at Movietone City, and now Universal constructs a great rustic clubhouse, fit for a royal cortege, for the use of Carl Laemmle's "King of Jazz"—Paul Whiteman, and his band boys. Paul himself, of course, besides has his own studio bungalow.

WILL ROGERS

After the Whitemanites have completed their one picture for the "U," the clubhouse no doubt will welcome another visiting celebrity, or be put to practical studio uses.

HE is slated for talkie stardom—that is, provided the Warner publicity staff can boost him there. Ambrose, in "Under a Texas Moon," plays a considerable part, that of warning Frank Fay, the hero, of all approaching danger.

A regular series of stories, interviews, adventures, "gags" and whatnot satirizing the usual Hollywood publicity line is being prepared for the stardom campaign. And Ambrose is nothing more romantic than a Mexican jumping bean!

Corn Pone.

Nice to serve with the cold luncheon. One quart light cornmeal, 2 tablespoons butter, 1 pint sour milk, 1 teaspoon soda dissolved in 1 teaspoon boiling water, one-fourth teaspoon salt, 2 eggs. Scald cornmeal with boiling water and let stand until cool. Add butter and salt, then the well-beaten eggs. Add milk and beat until smooth. Stir in soda and pour into flat greased pans. Bake for 45 minutes. A nice change from the usual run of biscuits.

The Intimate DIARY Of Peggy JOYCE

She Embarks Upon Her Ultimate Career of Matrimony—And Fails To Find it a Success.

By Peggy Hopkins Joyce

WHAT PEGGY TOLD YOU BEFORE—My life really began yesterday when I met Mr. Huertin but when a person Runs Away From Home she really hasn't time to begin a Diary. As I write this I am speeding away towards my Future. I'm going to be a great Actress some day Mr. Huertin says because I am so pretty.

Mr. Huertin is the world's greatest Cyclist and when he was in Norfolk where we lived I asked him to take me with him because I wanted to be an Actress. He said if I really wanted to go I should meet him at the railroad station the next morning.

So I did and now we are on our way out West.

This is a picture of Margaret Upton when she was twelve years old. Margaret is the "ugly duckling" who grew up to be pretty Peggy Joyce.

CHAPTER II.

FRIDAY. I can only write a few Lines now because we are opening tonight and I am so excited I can hardly think so how can I write? Mr. Huertin says it is only Natural and every Great Actress has been excited and nervous before her first Appearance, but he says he is sure the Act will go good because I am so pretty and the Public will like me.

I am not to ride a bicycle at first not until I have learned some tricks but I am to wear a little costume with Tights, they are the first Tights I have ever worn and they feel funny like long underwear but Mr. Huertin says I look wonderful in them because they show off my Figure. He says, if any of these Johns come back stage or bother you just give them the ice and let me know I'll send them about their business.

Salt Lake City is grand, it is a large City with very wide streets all numbered E. and W. and S. and N. and it is very confusing because our hotel is on West Second Street North and unless a person has a compass she may walk the other way and land at East Second Street South which is what I did. But the main street which they spell Meign is very wide and the buildings are all made of stone and very handsome. There is a Tempel that the Mormons built, it took them 200 years Mr. Huertin says and it isn't finished yet, gee I bet we could do it faster than that in Virginia. Dear Virginia I think of you often all these Thousands of miles away from You and I will Come Back some day when I am Famous.

I have sent a picture card to Mother but I said I was on my way to San Francisco with a Show so they will never think of looking for me in Denver where we go next Thursday night.

WEDNESDAY. I have not written in my Diary because I have been ill with a toothache and I have had Trouble. Mr. Huertin took me to a Bathing Beach called Saltair near here, it is on the Great Salt Lake and you cannot sink in the water because it is so salt. I did not believe this at first but it is quite true. So I jumped in where it said 4 ft., I am 5 ft. 3 in., but my feet would not go down and I kept turning round and round and swallowing water until Mr. Huertin pulled me Out. The water was terrible it was so salt and on the funny little train all open-air going back to Salt Lake City my tooth began to ache and I was miserable. Mr. Huertin said I must see a dentist and he pulled out a tooth and Mr. Huertin paid him 1 dollar then the dentist said, If it hurts just take a drink of hot salt water and hold it on the tooth, I could have killed him I was so mad.

So that night I said I could not come to the Theater and Mr. Huertin was very annoyed and said, If you are going to be a Great Actress you must never miss a show, not even if your heart is Breaking. But I was so sick and I went to bed and Mr. Huertin went out and did the Act alone. When Mr. Huertin came back he woke me up and said, The Act went great I guess I don't need a Girl who stays away just because she has Toothache, I will send you home. So I said All right I will go home I hate you and I cried all night, but this morning Mr. Huertin was kind and said he didn't mean it he was just mad.

We have had a Success here, the newspapers have written us up, the Deseret News which is the Mormon paper said, Jack Huertin and a winsome little blonde girl thrilled the audience with a combination of Beauty and Talent. So I said, Why don't you put my name on the Program so the Critics will know who I am and Mr. Huertin laughed and said, Gee, Kid you sure are learning fast, we will put your name down when you know a few Tricks. He is teaching me how to stand still on a Wheel, it is the first thing you learn but it is very difficult.

I saw two men on Meign Street this morning with beards I am sure they were Mormons, but they did not see me because I crossed the street and the street is so Wide.

FRIDAY. I have met a man who is too good-looking for words, he is very tall, more than six feet and has thick wavy blond hair and he is awfully well-dressed. He is not a Mormon and anyway we are not in Salt Lake City any more but in the train for Denver. I had a Lower Berth in the Pullman, Pullmans are wonderful and so restful and I saw Mr. Archer on the Observation Platform. The views are wonderful, all mountains and I kind of wanted him to talk to me because the scenery made a person breathless and sort of alone and anyway he was like the scenery, big and handsome. So I said, Colorado Wonderful isn't it and he looked at me and smiled and he has wonderful teeth and he said, Yes, it's my home state, I live in Denver, my name is Everett Archer, what's yours? So I told him and he bought some sarsaparilla and then he told me he would rather look at me than the scenery because I was so pretty and anyway he was used to the scenery because he had been born in it. I think Mr. Archer is grand, he is one of those Big Rugged Strong men and he is very rich because his father is the Borax King of America and owns all the Borax Mines which is the mineral they put in washing soap.

Mr. Huertin has met Mr. Archer and likes him and he makes fun of us and says, Well, how is your Great Big Man from the Wide Open Spaces, has he bought you a diamond bracelet yet? Which of course is silly because they do not sell diamond bracelets on trains and anyway I would not accept such an Expensive gift from a man unless he was my Husband.

I think Mr. Archer would be a wonderful husband but of course I would not marry him even if he did give me a diamond bracelet because I have my Career to think of. I wonder what it would feel like to fall in love with Mr. Archer, he says, Call me Everett, but I told him I could not be so familiar because I have not really known him long enough, only since 9 a. m. this morning.

SATURDAY. I have married Everett Archer and my name is no longer Miss Margaret Upton. It is Mrs. Everett Archer, wife of the Borax King's son.

Just as we were getting off the train at Denver Everett said, Peggy darling, I love you. I fell in love with you at first sight, I want you to marry me. Of course I replied, Why, Mr. Archer don't be silly. I have only known you since this morning. So he said, What difference does it make how long you have known me when we love each other? Which of course was perfectly true but I said, I will have to ask Mr. Huertin. But Everett said, why do you have to ask him, he isn't your father is he and besides he might say No? So I did not ask Mr. Huertin but went to the Court House or the city hall and we were married.

It is exciting being married but I am scared at this big house and Everett's parents who shook hands and pretended to smile. And they said, you will want to dine in your room because you must be Tired, because I suppose they wanted to talk over the Marriage and decide what must be done. So I am sitting in this big room which is Everett's and even has its own bath. I feel very frightened and scared and excited. I hope Everett will be Kind to me, I could not bear it if he was not Kind. He is going to buy me my engagement and wedding rings tomorrow at the best jewelers in Denver.

Tuesday. My heart is broken. It is all over. Oh, God why wasn't I told marriage was like this? I hate men.

EVERETT came to the Theater where I have gone back to Mr. Huertin and he has pleaded with me to forgive him because he says he loves me and he says, I can't understand you, you are my wife and I love you, won't you come back? But I said, I hate you and I never want to see you again.

Mr. Huertin is very scared. I have confessed and said I have my mother and grandmother at home and he has cancelled all his dates and is taking me tomorrow back to Norfolk. He says if he doesn't he may be arrested and that makes me even more miserable because Mr. Huertin has been wonderful to me, just like a father.

Wednesday. I have said Good-by to Everett, he was quite nice and kind but I was crying and shaking so I could hardly speak. He said, Dear, you are just young that is all and when you think it over you will know I love you and come back to me.

We are going to Norfolk. Mr. Huertin is very kind but he does not say much and makes me lie down all the time, he has bought a Pullman which I think was wonderful for him to do and he has bought me some chocolates, but I cannot eat them I am too sick I wish I could die.

Mother will kill me.

I am through with men forever.

* * *

When next Miss Peggy writes in her diary two weeks later she is convalescing from a nervous breakdown at home in Norfolk.

MONDAY. It is a long time since I have written in this diary, quite two weeks, but I have been too tired and sick to write. The doctor has given me a book of poetry by Longfellow and says if I will read them they will be better than a tonic, but what did Longfellow know of the way a girl feels when her life is ruined?

Trust no future, howe'er pleasant,
Let the dead Past bury its dead!
Act, act in the living present!
Heart within, and God o'erhead!

It is all right for a poet to write that but when a girl has a present like mine she must put faith in her future because it is the only thing she has. But I like it where he says,

Thou shalt know ere long,
Know how sublime a thing it is
To suffer and be strong.

because I know that I am stronger now that I have suffered. Experience has taught me what life really is and what men are, and has strengthened me to resist them.

WELL Mr. Huertin brought me back and came straight home with me and would not let me say a word but told everything to Mother and Granny, and Granny was furious but I told her how wonderful Mr. Huertin has been to me and how he had bought me the chocolates and a Pullman and never been disrespectful in the slightest, so finally she shook hands with him and thanked him and Mr. Huertin went away after shaking my hands and wishing me Luck. Mother cried and put me to bed and really Mother and Granny have been wonderful, they have not said anything to me about Mr. Archer except Mother asked me if I loved him and I said No.

Sunday. Mr Archer came but they would not let me see him because I was too ill and the marriage is to be annulled. I am to go to a girl's school in Washington where Nobody will know me. Which I think is wonderful of Mother and Grannie because they are not rich and it must cost them a lot.

Mother says I must not tell any living soul about my experience, they would not let me stay at the School if I did.

I feel like an old woman of 30, full of disillusion and despair.

Every time I see a man on the street I shudder. For I know now What Men are.

I shall never even speak to one again. Oh, why is life like this?

(To Be Continued.)

Household Inventions

Closed by a sliding fastener, a thin rubber cover to protect hosiery from rain and mud has been invented by a woman resident of Poughkeepsie, N. Y.

* * *

A school teacher is the inventor of a carrying case for a portable typewriter that can be extended to form a serviceable table for a machine.

* * *

A tube of shaving cream serves as the handle of a new shaving brush.

* * *

An electrically operated safety razor has been designated to enable women to keep their hair trimmed without danger of cutting themselves.

* * *

For use in clothing a Massachusetts woman has invented a material made of paper that can be washed and ironed and is tougher than leather.

Women Stumped By Grocers' Test

BRITISH women struggled long for the right to vote, and they are fighting now for equality with male workers in civil service and other vocations.

But they don't want to be grocers.

The Institute of Certified Grocers, which registers persons qualified to deal in kitchen staples, if they can pass a stringent examination, reports that the number of women in the trade has been dwindling steadily since the end of the war. Of 200 candidates who appeared for a recent examination only one was a girl.

What the candidates had to do to pass this test was to:

1. Identtify unlabeled samples of Java, Ceylon, Assam, Darjeeling, Kintuck, Lapseng-Souchong and other varieties of tea.
2. Call out the name of any cheese brought into the examination room.
3. Tell whether a handful of cloves came from Zanzibar, Amboyna or Penang.
4. Judge from the appearance and flavor of preserved peaches where they were grown and where canned, also how much duty had to be paid on them.
5. Distinguish properly 17 varieties of bacon.
6. Grade butter and margarine without guessing.
7. Roast several samples of coffee and then tell which berries came from Kenya, which from Costa Rica and which from Mocha and Java.

A lump of orris root in the boiler on wash day will give a delicate fragrance to the clothes.

Special
In Student Department
(Good Until July 23)
Combination Offer!
French Clay FACIAL and MARCEL 75c
An excellent opportunity to make your wind-roughened and sun-burned skin soft and white.
Marcel, 25c . . . . . .
Mornings, 9 to 11; Evenings, 6 to 9
St Louis Academy of Beauty Culture
804 Pine St., Second Floor
CHest. 8578 GAr. 4199
Hours 9 to 9

BLACK FLAG POWDER
Kills roaches, ants, bedbugs, flies, mosquitoes, moths, etc. Blow Black Flag Powder where they are. They'll die—quickly! For Black Flag is the deadliest insect-killer made. (Packed in glass, it keeps its strength). 15 cents, and up.
Black Flag also comes in liquid form
©1929, B.F.Co.

$8 The Wave

has a style and smartness which marks its superiority to the ordinary permanent.
EUGENE or FREDERICS WAVE
Let us help you select the wave which will suit your style.
ETHELTON BEAUTY SHOP
804 PINE ST.
Hours 9 to 7. MAin 4646
Turn Left on Leaving Elevator

USE THIS COUPON
Good for
15c 15c
Just Like Finding 15c
This coupon is good for 15c toward one 50c can of the famous Getz Insecticide Powder or Liquid . . . the guaranteed lightnin' killer.
Cut it out and present it to your druggist today. Sold at Famous-Barr Household Supply Dept.
(Druggists): These coupons will be redeemed in merchandise.)
GETZ EXTERMINATORS Inc.
1139 PINE STREET
ST. LOUIS, MO.

Business building is certain through the use of Post-Dispatch Business Card Want Columns at small expense.

Wet Wash..5c A Pound
20 Lbs. for $1.00
On Wednesday, Thursday and Friday
Minimum Bundle, $1.00
Monday, Tuesday and Saturday, 6c
Minimum Bundle, $1.20
The thorough manner in which we wash and rinse your clothes in soft water and the purest of neutral soap assures their return to you in a clean white sanitary condition.
WET WASH—Flat Work Ironed 8c Lb.
Minimum Bundle, $1.60
Service to all parts of city and most of county
Family Wet Wash Laundry
Phone: JEfferson 3650
5 TRUNK LINES

The New Downee-Didee

Prevents Diaper Rash
This new convenience for mothers offers the solution to one of your most trying problems. It has been thoroughly tested and approved by maternity hospitals, physicians and mothers everywhere. This new, modern diaper is ever so comfortable for baby, and
Dee-Dee Pads Protect the Skin
A soft, fluffy, absorbent Dee-Dee Pad (made to fit), that protects the baby's delicate skin and prevents diaper rash, is placed in the Downee-Didee. When soiled it is as easily disposed of as ordinary tissue. The carrying or saving of soiled diapers is no longer necessary.
Eliminates the Endless Task of Diaper Washing
Each Downee-Didee will replace a dozen or more ordinary diapers. A set of three is $3.00; two for $2.25; or, one for $1.25. Dee-Dee Pads are 59c for a package of 24; 3 packages for $1.65. They will save their small cost many times by keeping baby's outer garments unsoiled, and blankets and crib always dry. Know the relief and convenience they afford—try them.
Special Demonstration This Week at
Infants' Wear Section, 5th Floor
Famous-Barr Co.
We Give & Redeem Eagle Stamps

ON THE AIR TONIGHT

One of the pioneers of the air mail service, Wesley Smith, veteran pilot on the New York-to-Chicago route, will be the speaker in a "Roads of the Sky" broadcast at 5 o'clock over KSD. "Flying the Mail: New York to Chicago" will be his subject.

Musical interludes by a concert orchestra and the Balladeers will include:

Aeropiane ..... Braham
Orchestra
Sellin' On ..... Kahn-Borzel-Dvorak
Male octet.
In the Starlight ..... Huerter
Orchestra
Wings ..... Zamecnik
Octet.

An NBC recital may be heard at 5 o'clock over KWK.

The usual 5 o'clock concert by Vic Meyers' orchestra is scheduled over WIL.

A "World in Music" broadcast and an organ recital by Lew White are to occupy the 5:15 to 6 o'clock period on KWK.

Two compositions by Helen Crane, American composer who once conducted the New York Symphony orchestra in a program of her own works, will be played for the first time in America during a symphony broadcast under direction of Cesare Sodero at 6 o'clock over KSD.

The Crane works to be heard are two of her "Four Sonnettes" for orchestra which have been played by a symphony orchestra in Salzburg, but never before in America.

Genia Fonariova, soprano, will be assisting artist in the following program:

Overture to "Russian and Ludmilla"—
Orchestra
Second Song of Lehl, from
"Snegourotcka" ..... Rimsky-Korsakoff
Soprano with orchestra.
Sonnette No. 3, from "Four Sonnettes"—
Orchestra
Rossignols, Moucherons Tout Se Tait—
Rimsky-Korsakoff
Genia Fonariova with orchestra.
Valse, from "Scenes de Ballet" ..Glazounow
Orchestra
Sonnette No. 1, from "Four Sonnettes"—
Crane
Orchestra
Third Song of Lehl, from
"Snegourotchka" ..... Rimsky-Korsakoff
Soprano with orchestra.
Sonnette No. 3, from "Four Sonnettes"—
Cane
Orchestra
Rossignols, Moucherons Tout Se Tait—
Rimsky-Korsakoff
Genia Fonariova with orchestra.
Valse, from "Scenes de Ballet" .Glazounow
Orchestra

Music which has been most popular at concerts which Edwin Fanko Goldman is conducting in Central Park, New York, and on the campus of New York University are being chosen for the summer programs of the Pure Oil Band. A typical one will be broadcast at 6 o'clock over KWK as follows:

The American Trumpeter, excerpts from "The New Moon" ..... Washington Post March; Valse Caprice; Tone Poem, "Finlandia," Sibelius; On the Pier, (march).

Sergei Kotlarsky, violinist, and Mathilde Harding, pianist, are to play this program at 6 o'clock over KMOX:

Minuet in G ..... Beethoven
Gavotte ..... Gossec
S. Kotlarsky
Romance ..... Schumann
M. Harding
(a) Prophet Bird ..... Schumann
(b) German Dance ..... Mozart
S. Kotlarsky
Grillen ..... Schumann
Tambourin ..... Gossec-Franko
M. Harding
S. Kotlarsky

Music by Rube Bloom and Paul Whiteman will feature the Prophylactic Orchestra program at 6:30 over KSD.

Bloom's "Soliloquy" and Whiteman's "Wonderful One" will be among the melodies played by orchestra and trio under the baton of Gene Rodemich.

A Michelin Men program is scheduled at 6:30 over KWK.

A flying story of tomorrow entitled "The Super Ship" will be dramatized in the Flying Stories program at 6:30 over KMOX. There will also be a talk by a man prominent in aviation and a continuation of the ground course in flying.

The Eveready Hour concert, at 7 o'clock, over KSD, will bring dance music and Broadway musical "hits" of other seasons. The program follows:

Chili-Pom-Pom-Pee; A La Bien Aimee; Wedding of the Painted Doll; Laforella; Habanera; In a Great Big Way; Pirouetta; Building a Nest for Mary; Peg O' My Heart; Tu Habenera; Boomerang; Serenade; In a Little Spanish Town; To Be in Love; selections from "Good News"; Clavelitos; "Coat of Tan" and Mardi Gras.

A College Drug Store broadcast is set for 7 o'clock over KWK.

The Paul Whiteman-Old Gold Hour, at 7 o'clock over KMOX, will bring this music:

It Goes Like This, Back in Your Own Back Yard; Medley, Waltz Medley; Medley from "MGM Follies;" Sweethearts Holiday; Sing a Little Love Song; Medley from "Little Show"; Miss You; When We Get Together; In the Moonlight; Finding the Long Way Home; I'm Just a Vagabond Lover; Things That Were Made for Love, and Down Among the Sugar Cane.

A Dutch Masters Minstrels show, at 7:30 over KWK, will bring this program:

In the Valley Where the Bluebirds Sing, Steele Jamison with quartet; The Return of Barnacle Bill, Carson Robison; I'd Live or I Would Die for You, Darl Bethmann with quartet; Fables, Percy Hemus; Wouldn't It Make You Hungry? Al Bernard; To be selected, Dave Grupp, xylophone; Croonin' 'Neath the Cotton Pickin' Moon, quartet; A Frangesa, orchestra and chorus.

Thirty minutes of dance tunes will be broadcast by the Clicquot Club Eskimos under Harry Reser at 8 o'clock over KSD.

The program follows:

Clicquot ..... Reser
Dancing Animal Crackers ..... Herman
Bashful Baby ..... Grossman
Singin' in the Rain ..... Edwards
Nola ..... Arndt
Breakaway ..... Mitchell
The Tan Dancer ..... Reser
March Electric

Josef Koestner, conductor of the twenty-five-piece novelty orchestra, will feature Jack Frost, tenor, and a piano duo, Gregory Stone and George Edwards, in the following Williams Syncomatics program, at 8 o'clock over KWK:

I Used to Love Her in the Moonlight, orchestra; Cherie, Je T'Aime, Jack Frost, tenor; April Showers, Someone Is Falling in Love, orchestra; Dawn, Jack Frost; Till the Clouds Roll By, and I Want to Be Bad, orchestra.

Victor Hall and Ethel Codd are to be soloists in the Fada Salon concert at 8 o'clock over KMOX. David Mendoza, director, has chosen this program:

Overture to "Pagliacci" ..... Leoncavallo
Poor Butterfly
Orchestra
Thine Alone
Victor Hall and Ethel Codd
Some Sweet Day
Southern Roses
Bells of the Noon
Variation ..... Delibes
Farandole
Close of Day

WIL is to broadcast a Golden Gate Gypsies program at 8 o'clock.

An Earl Orchestradians' concert is set for 8:30 over KWK.

"Danny Deever" is to be the basis of the Story in a Song broadcast at 8:30 over KMOX.

Vic Meyer's orchestra may be heard over WIL at 8:30.

A Neapolitan Nights concert at 9 o'clock over KSD will feature Antoinette Consoli, soprano; Berta Marchetti, contralto; Giuseppe di Benedetto, tenor; Nino Fucile, baritone; a mandolin ensemble and an orchestra under Pasquale Rescigno in this program:

O Sole Mio
Obblio (Forgiveness)
Orchestra
Lacreme Napolitane (Neapolitan Tears)
Giuseppe di Benedetto
Come Pioveva (How It Was Raining)
Nino Fucile
Jasmines of Spain
Neapolitan Singers
Musica Proibita (Forbidden Music)
Gastaldon
Antoinette Consoli
Selection of Neapolitan Songs
Orchestra
Silenzio Cantatore (Silence That Sings)
Giuseppe di Benedetto
Brillantina Polka
Mandolin Ensemble

KMOX has Pipe Dreams scheduled at 9 o'clock and Dream Boat at 9:30.

A new feature, "Hello, Mars!" is to begin at 9:30 over KSD.

The Manger orchestra is to play at 10 o'clock over KSD.

WIL'S late schedule of ABC chain programs includes:

Old Songs for New, at 9 o'clock; American Artistic Ensemble, at 9:30; Rhythm Aces, 10 to 11:30; Male Quartet, at midnight; Singing Strings, at 12:30 a. m., and Meyers' orchestra again, at 1 a. m.

Out-of-Town Stations

WLS (870kc)—5:10, Old Town Duo; 5:25, Johnny Muskrat; 5:30, Orchestra; 6, Markets, weather; 6:10, The Angelus; 6:15, Silent; 6:30, Prophylactic program; 7, String sextet, and Adele Brandt; 7:30, Program.

WENR (870kc)—6:15, The Farmer's Farmer; 8, Home Circle Concert; 9, Music Parade; 10:30, Mike and Herman; 10:50, Studio gossip comedy; 11, DX air vaudeville.

WMAQ (670kc)—6 p. m., U. of Chicago lecture; 6:20, Harold Van Horne, pianist; 6:30, musical program; 7, Midweek Features program; 7:30, Daily News concert orchestra; 8, Wieboldt's varieties; 8:30, Goodrich program; 9, Amos 'n' Andy; 9:10, concert orchestra; 9:27, concert orchestra and the Aerials; 10 to 1 a. m., Uptown Village and Doc Davis orchestras.

WGN (720kc)—6:30, Coon-Sanders Nighthawks; 6:50, Jean Goldkette's orchestra; 7, Eveready Hour; 8, Oil-O-Matics; 8:30, Chicago Lumber Dealers' Association; 9:10, Louie's Hungry Five; 9:20, Goldkette's orchestra; East and Dumke; 9:40, Coon-Sanders Nighthawks; 10, The Dream Ship; 10:15, Jean Goldkette's orchestra; East and Dumke; WGN Symphony orchestra; 11, dance music.

WLW (700kc)—5 p. m. Children's Corner; 5:30, Dynacone Diners orchestra; 5:55, baseball scores; 6, Purcil Band; 6:30, Michelin Men; 7, Ohio Caverns orchestra; 7:15, string quartet; 7:30, Dutch Masters Minstrels; 8, Williams Syncomatics; 8:30, Sohio program; 9, Theis orchestra; 9:30, Fillmore's band; 10, Crosley review; 11, Kentucky Serenaders; 11:30, vocal quartet and soloists.

LOCAL STATIONS

KFUO (550-kc)—7:15 a. m., Meditation; music; 8:30 p. m., Address and music.

KWK (1200)—9:45 a. m., God's Hour of music, service and prayer.

KMOX (1090kc)—6 p. m., Sergei Kotlarsky and Mathilde Harding; 6:30, Flying stories; 7:00, Old Gold—Paul Whiteman hour; 8, Fada salon hour; 8:30, Story in song; 9, Pipe dreams; 9:30, The Dream Boat; 10, Hot-Stove League; 10:10, Hazel Dophelde, character sketches; 10:20, Weather report; 10:30, Ray Lambert; 11, Otto Gray.
Daytime Wednesday on KMOX: 7:45, Pre-release program; 8:40, Market reports; 9, Chester Margert, organ; 9:30, Interior decoration; 10, Elmer McDonald; 10:15, Four Serenaders; 10:45, Bert Goodwin; 11:15, Four Serenaders; 12, noon, Farm hour; 2:45, Browns vs. Boston; 3, Market summary; 5:30, Dorothy Gibson, blues; 5:50, Careful Children's Club.

KWK (1350kc)—5 p. m., vocal soloists; 5:15 p. m., The World in Music; 5:30 p. m., Lew White; 6:00 p. m., Pure Oil Band; 6:30 p. m., Michelin Men; 7:00 p. m., College Drug Store; 7:30 p. m., Dutch Master Minstrels; 8:00 p. m., Williams Syncomatics; 8:30 p. m., Orchestradians; 9:00 p. m., program; 9:30 p. m., Venida Jones, Fay Orr; 9:50 p. m., Stick to the Finish Club; 10:00 p. m., Weather Reports; 10:00 p. m., Chase orchestra; 10:30 p. m., Studio program; 11:05 p. m., Orchestra; 11:20 p. m., Music; 11:30 p. m., Orchestra.
—Daytime Wednesday on KWK—5:30 a. m., Morning Social; 8:00 a. m., Blue Birds; 9:00 a. m., Meisner's orchestra; 9:30 a. m., Weather; 9:30 a. m., Meisner's orchestra; 10:00 a. m., Elaine Russell, Mary Raines; 10:10 a. m., Meisner's orchestra; 10:30 a. m., Elaine Russell, Mary Raines; 11:00 a. m., Meisner's orchestra; 12:00 noon, Monicomery-Ward program; 12:30 p. m., National Farm and Home Hour; 1:15 p. m., Cardinals vs. New York; 2:30 p. m., Dorothy, Carl Hugo; 4:00 p. m., Marie Hogan, Bunny Longo, Madelin Jennings; 5:00 p. m., program; 5:15 p. m., Automobile Club.

WIL (1200kc)—5 p. m., Vic Meyers' orchestra; 5:30, Davey Lee and Webber and April Showers, Hawaiian guitar; 6:10, organ; 6:40, Hawaiian guitar; 6:50, Otto Ulrich, accordion; 7, sport talk; 7:10, Otto Ulrich; 7:15, Jack Coleman and Just Us Four; 7:30, Jack Coleman, tenor; 7:45, Just Us Four; 7:55, Sid Rempton, yodeler; 8, Golden Gate Gypsies; 8:30, Damski's Neapolitans; 8:45, "Olds Songs for New"; 9, July Journeys; 9:30, American Artistic Ensemble; 10, Meyers orchestra; 10:30, Histories of Paul Bunyan; 11, American Entertainers; 11:30, American Philharmonic Orchestra; 12, Enchanters' Male quartet; 12:30, Singing Strings; 1, Meyers' orchestra.
Daytime Wednesday on WIL—9:40 a. m., J. L. Becker, organ recital; 10:30, studio program; 10, Golden Hour orchestra; 11, Better Homes program; 11:30, Novelty program; 11:45, Schuyler Alward, Vibraphone; 12, American Popular orchestra; 1, Olympic Rangers; 1:30, program; 1:45, Olympic Rangers; 2, Chief of Police; Fire Department; 2:15, Vignettes Modernes; 2:30, American Salon orchestra; 3:30, Song recital; 4, American Artistic Ensemble.

CHAIN PROGRAMS TONIGHT

National Broadcasting Co. Red

5:00—"ROADS OF THE SKY"—KSD, WEAF, WGW.
5:30—SOCONYLAND SKETCHES—WGY, WEAF, WGN.
6:00—NBC STUDIO RECITAL—KSD, WEAF, KOA, WOW, WWJ.
6:30—PROPHYLACTIC PROGRAM—KSD, WEAF, WGY, WWJ, WOW, WHO, WDAF.
7:00—EVEREADY HOUR—KSD, WEAF, WGY, WWJ, WOC, WHO, WDAF, WHAS, WSAI.
8:00—CLICQUOT CLUB ESKIMOS—KSD, WEAF, WOW, WHO, WOC, WGN, WFAA, WCCO, WHAS.
8:30—HARBOR LIGHTS—WGY, WHO, WJAX, WDAF.
9:00—NEAPOLITAN NIGHTS—KSD, WEAF, WGY, WWJ, WHO, WJAX, WHAS, WSM, WSB, WKY, KOA, WMC.
9:30—HELLO, MARS!—KSD, WEAF, WJAX, WOW.
10:00—SCOTTIS MANGER ORCHESTRA—KSD, WEAF, KOA.

* * *

National Broadcasting Co. Blue

5:00—VOCAL SOLOISTS—KWK, WJZ.
5:15—"THE WORLD IN MUSIC"—KWK, WJZ, KOA, WHAS, WMC.
5:30—LEW WHITE ORGAN RECITAL—KWK, WJZ, WHAS, KOA, KDKA.
6:00—PUREOIL BAND—KWK, WJZ, KVOO, KPRC, KYW, WWJ.
6:30—MICHELIN MEN—KWK, WJZ, KVOO, KYW, WREN, KPRC.
7:00—"THE COLLEGE DRUG STORE"—KWK, WJZ, KDKA, KYW, WLW.
7:30—DUTCH MASTERS—KWK, WJZ, KYW, WLW, WREN.
8:00—WILLIAM SYNCOMATICS—KWK, WJR, WRC, KDKA, WGN, WLW.
8:30—ORCESTRADIANS—KWK, WJZ, KSL, KDKA, KYW, KOA.
9:00—SLUMBER MUSIC—WJZ, WRC.

* * *

Columbia Broadcasting System

6:00—SERGE KOTLARSKY AND MATHIDE HARDING—KMOX, WBAC, WOWO, KOIL, WCCO.
6:30—FLYING STORIES—KMOX, WABC, WBBM, WCCO.
7:00—OLD GOLD, PAUL WHITEMAN HOUR—KMOX, WABC, KOIL, WOWO.
8:00—FADA SALON PROGRAM—KMOX, WABC, KOIL, WBBM, KMBC.
8:30—STORY IN A SONG—KMOX, WABC, KOIL, WCCO.
9:00—PIPE DREAMS, POETIC DREAMS—KMOX.
9:30—DREAM BOAT—KMOX.

* * *

ABC Broadcasting Co.

5:00—VIC MEYER'S ORCHESTRA—WIL, KJR.
8:00—GOLDEN GATE GYPSIES—WIL.
8:30—MEYER'S ORCHESTRA—WIL.
9:00—OLD SONGS FOR NEW—WIL, KJR.
9:30—AMERICAN ARTISTIC ENSEMBLE—KJR.
10:00—RHYTHM ACES—WIL, KJR, WOO.
12:00—MALE QUARTET—WIL, KFAB.
12:30—SINGING STRINGS—WIL, KFAB.
1:00—MEYER'S ORCHESTRA—WIL, KFAB.

Why is ch se added to macaroni and similar foods? Macaroni is rich in starch, the cheese adds the fat and flesh building material that makes macaroni a perfect food.

Post-Dispatch Radio Broadcasting Station KSD

550 Kc.

Daylight weekday broadcasting at 9:40, 10:40, 11:40 a. m., 12:40, 1:40 and 3:40 p. m. Market quotations and news bulletins of interest to the Middle-West. Prices supplied by Market News Service, U. S. Department of Agriculture and Principal Exchanges.

Tuesday, July 16

5:00-5:30 P. M.—"Roads of the Sky."
5:55 P. M.—Final baseball scores.
6:00 P. M.—NBC Studio Recital.
6:30 P. M.—Prophylactic Play Boys.
7:00 P. M.—Eveready Hour.
8:00-8:30 P. M.—Clicquot Club Eskimos.
9:00 P. M.—Neapolitan Nights.
9:30 P. M.—"Hello Mars!"
10:00 P. M.—Hotel Manger Dance Music.

Wednesday (Daytime)

9:00 A. M.—Talk by Grace Abbott on "Your Child."
9:15 A. M.—Radio Household Institute.
9:30 A. M.—McFadden Program.

THE HUMAN BODY

By Dr. Logan G. Clendening

SWALLOWING FOREIGN BODIES.

THE vegetarian doctrine gets little support from children. The vegetarian doctrine, of course, is that the only things proper for human beings to eat are vegetables and fruits. While the child goes blithely to work to prove that watches and pebbles and small tops, horses' manes and pennies and buttons can all be swallowed not only with perfect ease but even with aplomb.

I speak with the greatest possible authority on this subject because I hate summers in the city, and for many years I have gone to a summer resort by seashore or lake shore. Not once in all that time has summer worn to autumn but that some child has swallowed a pebble. The culprit is immediately brought into my presence—I can now recognize the exact cadence of the combined wail of terror emanating from the poor child and the cry of anger, reproach and fear which possesses the mother as the pair approach my humble dwelling. I have learned also to treat them in a humanitarian manner. I pat the little one on the head and assure both that no dire ordeal is in store. I do not order an X-ray to satisfy a pardonable though vulgar curiosity. I mention the names of no surgeons. I do not prescribe salts or castor oil. If there is an Episcopalian clergyman handy, I advise him to invoke prayer for the little patient and to the credit of the Omnipotent I am happy to be able to record the fact that the prayers are always effective. That is the best treatment. I am always asked how long it will be before the pebble emerges into the light of common day. That, too, I can answer in the light of long research and observation on the subject. Four days.

Sometimes, of course, less edible and more dangerous objects are pitted against the child's gastro-intestinal tract by its owner:

"The father of an 18-months-old patient lost a diamond four-leaf clover tie pin, and the whereabouts of the pin was not known until the child passed it by the bowel."

Often safety pins have been known to pass through on schedule time.

It is possible for the child to overmatch itself and put too much confidence in its digestive system. Watches are seldom edible. They may get stuck in the esophagus and give no trouble, food being swallowed without pain, until they are located by the X-ray. If allowed to remain, they ulcerate clear through the esophagus.

(Copyright, 1929.)

Time for the Census.

The wise housewife takes a census of the jellies, preserves and pickles that are used during the winter months. Then she knows what quantity will be required for the following season just what was the most popular, and any that did not take so well, and she does not have a lot of things left over at the end of the winter months.

French Vanilla Ice Cream.

One cup milk, the yolks of four eggs, one cup sugar, one-eighth teaspoon salt, one tablespoon vanilla extract, one quart cream. Scald milk and add to beaten egg yolks, then add sugar, salt, vanilla and stiffly whipped cream. Freeze.

Every-Day Facts.

Use the sour or skim milk for cottage cheese.

Try a little grated nutmeg in the croquette mixture.

A half-teaspoon of sugar adds flavor to the pot roast gravy.

Hot gingerbread with sweetened whipped cream makes a delicious luncheon dessert.

Unless you have a very sure hand and steady fingers, don't measure over the mixing bowl.

Honey mixed with chopped nuts makes a delightful filling for those caring for a sweet sandwich.

The dull black looking aluminum dishes can be made bright by rubbing with a soft cloth dipped in lemon juice and rinsed in warm water.

Cunningham RADIO TUBES

Always keep a spare tube with your radio

Be sure you have a Cunningham tube ready to replace an old worn-out one.

Standard Since 1915

E. T. CUNNINGHAM, INC.
New York Chicago San Francisco
Dallas Atlanta

TONIGHT

PURE OIL BAND
KWK
and 18 Stations of N. B. C.
6 P. M. Central Standard Time
7 P. M. Daylight Time

GET CLEAR RECEPTION With ARCTURUS BLUE A-C LONG LIFE TUBES for HUMLESS RECEPTION
For SCREEN GRID and ALL OTHER A-C Sets

Performance Proves PERRYMAN TUBES

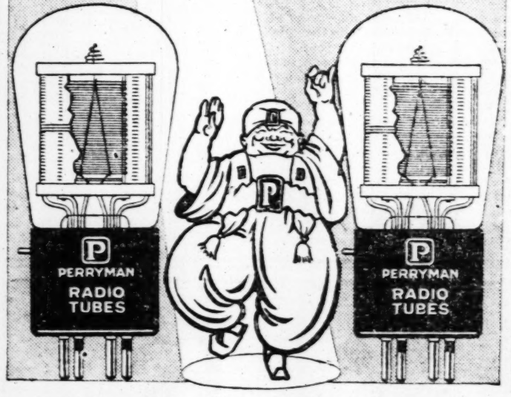

CLEAR reception, full volume, long dependable service—that's how Perryman Tubes prove their worth. Achieving success because of their Patented Bridge and Spring—features exclusive to Perryman Tubes alone—Always giving that clear tone, that greater volume, those extra hours of service—that better reception—making Perryman Radio Tubes one of the fastest sellers in the business today!

Ask your dealer about the famous Patented Perryman Bridge and Spring.

Let Perryman performance convince you!

Distributed by
VAN ASHE RADIO CO.
Tenth & Pine Streets, St. Louis, Mo.

PERRYMAN RADIO TUBES

AMUSEMENTS

GARDEN THEATRE
7400 Olive Street Rd.
STILL UNANIMOUS!
"We recommend it to all amusement seekers."—Times.
"Miss Brown's dancing is a thing of joy and beauty."—Post-Dispatch.
"A riot!"—Star.
"Errol makes 'Sally' a classic. It was a triumph."—Globe-Democrat.
(N. B. This is the Second Consecutive Week Garden Theatre Shows Have Been Called a Triumph by the St. Louis Critics.)
FAREWELL WEEK OF
LEON ERROL
(Playing His Original Role)
in
"SALLY"
with
LOUISE BROWN
BOX OFFICE, 722 LOCUST
CEntral 4169
NEXT WEEK—BEGINNING SUNDAY
CHARLES RUGGLES
In the Role He Created, in
"SPRING IS HERE"

MUNICIPAL OPERA
MUNICIPAL THEATRE-FOREST PARK
St. Louis' Best Entertainment Bargain
LIGHT OPERA HITS—ALL STAR CAST
CHORUS OF 96—ORCHESTRA OF 50
THIS WEEK NIGHTLY AT 8:15 LAST TIME SUNDAY
THE MOST SUCCESSFUL MUSICAL PLAY EVER PRODUCED IN AMERICA
ROSE MARIE
Next Monday—Seats Now Selling
The International Musical Hit
PRINCE OF PILSEN
MUNICIPAL OPERA PRICES: 25c, 50c, $1, $1.50. Boxes $2; All Seats reserved and on sale in advance daily 9 to 5, Sunday 12 to 5; MUNICIPAL OPERA TICKET OFFICE, Lobby Arcade Bldg., 8th and Olive. Telephone MAin 1600. Ticket Office in Forest Park open nightly at 7 o'clock. Sundays at noon.

BASEBALL TODAY
BROWNS vs. BOSTON
Time, 3 P. M.
SPORTSMAN'S PARK
Reserved Seats on Sale at BALL PARK

PHOTOPLAY THEATERS

ST LOUIS
Tremendous Crowds Acclaiming
"SONNY BOY" as the biggest hit of all time—you'll love him!
The Person
The Million Dollar Kid
DAVEY LEE
WILTON and WEBER
DIXIE FOLLIES
Cast of 20
"KRAZY KATS"
TALKING
Screen Triumph
"SHAKEDOWN"
Matinees 12:30 to 6:30
Adults 35c—Kiddies 15c
Evenings 65c—35c
Vaudeville at
2:45—6:30—9:00
Coming Saturday
VAN & SCHENCK

AMUSEMENTS

FOREST PARK HIGHLANDS
NOW OPEN
EVERY DAY—ALL DEPARTMENTS
Swimming — Dancing — Music — Vaudeville — Rides — Concessions — Restaurant—Family Picnic Grounds.

PHOTOPLAY THEATERS

LOEW'S STATE
ELEANOR BOARDMAN
IN
SHE GOES TO WAR
PESETZKI AND ORCHESTRA
ERNST HARES AT THE CONSOLE

PHOTOPLAY THEATERS

ALWAYS 70° COOL!
FOX
Grand at Washington
35c
NOON UNTIL 6:30 P. M.
NOW!
William Fox Presents
THE RIVER PIRATE
WITH VICTOR McLAGLEN
Lois Moran—Nick Stuart
FOX MOVIETONE Symphonic Orchestration
Greatest Stage Show in Town!
★ Roy Sedley & Mob ★
A Merry Musical Melange
★ Cole and Snyder ★
Broadway's Famous Funsters
Fanchon and Marco's Brilliant
★ Idea of Beauty ★
With Lucille Page and 24 — Blonde Beauties — 24
Fox Jazzmanians
Offering "Faust Frivolities"
FOX MOVIETONEWS

IT WON'T BE LONG NOW
He's Coming Back!
ONLY 4 MORE DAYS

AMBASSADOR — MISSOURI THEATRES
Married to One! In Love with Another!
RICHARD BARTHELMESS
Talking and Singing in
"DRAG"
Greater Than "Weary River"
FRANK CAMBRIA'S Stage Production
"Pearls of Bagdad"
With a Gala Cast
Give Him a Big Hand!
HARRY ROSE
Celebrating With Annual
MISSOURI FOLLIES
Revue of Girls in Year's Biggest Show
A Mighty Talkie!
LOIS WILSON
H. B. WARNER
JASON ROBARDS
"THE GAMBLERS"

ONLY 4 DAYS TO SEE
On With the Show!
GRAND CENTRAL
All Natural Color Hit!
50c Till 6:30
COMING
4 MARX BROS. in
"The Cocoanuts"
Comedy Laff Riot!

TODAY'S PHOTO PLAY INDEX

ST. LOUIS AMUSEMENT CO.
CIRCUIT OF THEATRES

GRANADA GRAVOIS and ELLENWOOD
RETURN OF
FRANK MASTERS
IN HIS HOMECOMING STAGE SHOW
—ALSO—
ALL-TALKING, SINGING, DANCING
"INNOCENTS OF PARIS"
REMEMBER, OUR COOLING SYSTEM NOW IN OPERATION!

SHENANDOAH 2312 S. Grand — The Greatest All-Talkie to Date—"THE VALIANT." We urge you to see it! The Shenandoah is equipped with a Cooling System—now in operation! C'mon!
Arsenal 3101 S. Gr. — All-Talking, Singing, Dancing —"INNOCENTS OF PARIS" with Maurice Chevalier. Also "TWO SISTERS."
SHAW 3901 Shaw — An All-Talking Picture, "THE ALIBI" and "HEY, RUBE."
MANCHESTER 4315 Manchester — An All-Talking Picture, "THE ALIBI."
Lafayette 1613 S. Jefferson — Jack Mulhall and Dorothy Mackaill Talking in "Two Weeks Off."
Gravois 2631 S. Jeff. — An All-Talking Picture, "THE MAN I LOVE" with Richard Arlen.
Kingsland 6457 Gravois — PAT O'MALLEY in "THE ALIBI" and "Oh! What a Night."
Columbia 3257 Southwest — An All-Talking Picture, "STUDIO MURDER MYSTERY."
Lindell 3511 N. Gr. — An All-Talking Picture, "THE ALIBI." Our new cooling system is now in operation.
Grand-Florissant 2138 E. Grand — A Talkie, "NOT QUITE DECENT" and "Sunny Affame." Cooling System.
MAPLEWOOD 7170 Manchester — JACK MULHALL and DOROTHY MACKAILL Talking in "Two Weeks Off." Free Parking Lot!
W. E. LYRIC Delmar at Euclid — Two All-Talking Pictures, "THE VALIANT" and Richard Arlen in "THE MAN I LOVE."
TIVOLI 6350 Delmar — All-Talking, Singing, Dancing "INNOCENTS OF PARIS" with Maurice Chevalier. Our mammoth cooling system now in operation.
PAGEANT 5851 Delmar — An All Talking Picture, "Thru Different Eyes," with Warner Baxter.
MIKADO 3955 Easton — An All-Talking Picture, "THE ALIBI."
AUBERT 4949 Easton — CORINNE GRIFFITH Talking in "Saturday's Children."
ASHLAND 3320 Newstead — Norman Kerry in "THE WOMAN I LOVE." Also "King of the Rodeo."
Bremen 20th & Bremen — BEN LYON in "THE QUITTER." Also "THE CODE OF THE SCARLET."
Cinderella Cherokee & Iowa — DOUGLAS FAIRBANKS in "THE IRON MASK." ALSO COMEDY.
Criterion Bdwy & Olive — 2—Big Features—2. 10c Sammy Cohen in "Plastered in Paris." Also Marceline Day and Ralph Forbes in "Restless Youth" and Comedy. Continuous, 9 a. m. to 11 p. m.
Embassy 4938 Delmar — Dorothy Sebastian in "Devil's Apple Tree." Also "His Last Haul" and Others.
EXCELLO 2506 Salisbury — Norman Kerry in "Trial Marriage." Also "The Devil's Saddle."
FAIRY 5610 Easton — LILLIAN GISH in "THE WHITE SISTER." Also Comedy and Cartoon.
IRMA 6234 Bartmer — Geo. Sidney in "The Cohens and Kellys in Atlantic City." Also Others.
KING BEE 1710 N. Jefferson — Whoopee Stage Show. Also Betty Bronson in "ONE STOLEN NIGHT."
Kirkwood Kirkwood, Mo. — John Gilbert-Mary Nolan in "Desert Nights." Also Comedy and Scenic.
Macklind 5415 Arsenal — Big All-Star Cast in "THE GODLESS GIRL" and Others. Cooling System.
McNAIR AIRDOME 2100 Pestalozzi — Bert Lytell in "The Lone Wolf's Daughter" and John Harron With Lila Lee in "The Man in Hobbles." Also Our Gang Comedy.
MELBA Grand & Miami — TEXAS GUINAN in "The Queen of the Night Clubs." Also "Revenge."
Michigan 7224 Michigan — TEXAS GUINAN in "THE QUEEN OF THE NIGHT CLUBS" and Others.
MOGLER 9th & Bremen — BEN LYON in "THE QUITTER." Also "THE CODE OF SCARLET."
NEW SHENANDOAH Bdwy & Shenandoah — ALL STAR CAST in "SCANDAL." Also Comedy and News.
O'FALLON AIRDOME — Dolores Del Rio in "Revenge." Also "The Hit of the Show."
PALM 3010 N. Union — Monte Banks in "Honeymoon Abroad," also "Wolves of the City" and Others.
PAULINE 5000 Claxton — ALICE WHITE in "HOT STUFF." ALSO COMEDY AND OTHERS.
QUEENS AIRDOME — Richard Barthelmess in "Weary River" With Betty Compson. Also Comedy.
RITZ Grand & Juniata — "THE VOICE OF THE CITY." All-Talking Drama, with Willard Mack and Sylvia Fields, and a Variety Program of Talking Comedy Songs; other subjects. Cooling System. First Show 7:00 P. M.
ROBIN Cooling System — Richard Dix's First Talkie, "Nothing But the Truth," and Movietone Acts.
Virginia 3117 Virginia — Three More Days, Big All-Star Cast in "Broadway Melody" and Others.

TUESDAY, JULY 16, 1929.

CROSS-WORD

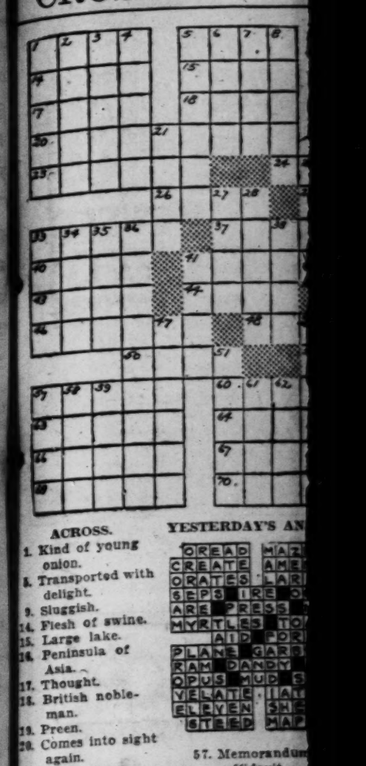

ACROSS.
1. Kind of young onion.
8. Transported with delight.
9. Sluggish.
14. Flesh of swine.
15. Large lake.
16. Peninsula of Asia.
17. Thought.
18. British nobleman.
19. Preen.
20. Comes into sight again.
22. Obliterate.
23. City in New York.
24. Treaties on Norse.
26. Earthenware vessel.
29. Withdraw.
33. Tilled land.
37. Bone of the forearm.
39. Sweet smelling plant.
40. Jest.
41. Power.
42. Foolish.
43. Tart.
44. Limit.
45. Intelligence.
46. Draw back.
48. Small duck.
50. Head coverings.
52. More impressible.

YESTERDAY'S AN

OREAD MAR
CREATE AME
ORATES LAR
SEPS IRE
ARE PRESS
MYRTLES TO
AID FOR
PLANE GARS
RAM DANDY
OPUS MUD
YELATE IAN
ELEVEN SHE
STEED MAP

57. Memorandum affidavit.
60. Sauce-pan.
63. Angry.
64. Kind of mo ing.
65. At another t
66. Cords.
67. Legal claim.
68. Part of nec
69. Warm thore ly.
70. Stupid fello
71. Ball of thre

DOWN.
1. Steeple.
2. Variation o voice in sin
3. Fresh-water fish.
4. African giraf
5. Revoke.
6. Extent.
7. A breakwat
8. Concise.

The Upper Crust

Sometimes the upper crust of the pie is hard to manage so that it arrives on top all in one piece. Try this. Roll out the pastry on a floured board and the invert the board right over the top of the pie. The crust will fall off in one piece just where it belongs.

TRAVEL AND RESORTS

All Expense—All Week—Mid-Week
—LET US HELP PLAN YOUR VACA
DE LU

Rates include Meals and Berth, Dancing, Bridge, Teas, Deck Games, Tacky and Masquerade Parties. Autos carried on all steamers.
For Information and Reservations, EAGLE PA

WANDER TO
7
ALL
BUFFALO
LAKE ONTARIO
CORNELL UNIVER
Buffalo to Clev
Trains - Lake S
Saturday—Leave St. Louis 5:15 P.M. Pullman Sleepers.
Sunday—Breakfast and Luncheon in Dining Cars. Sightseeing at Buffalo and Niagara Falls. Dinner at Refectory on Canadian side. Night Illumination of Falls and Gorge.
Monday—Morning trip through Gorge to Lewiston. Steamer trip down Niagara River and across Lake Ontario to Toronto. Luncheon on boat. Sightseeing at Toronto.
Tuesday—Go-as-you-please during morning at Toronto. Leave on boat 3:00 P.M. for afternoon and night trip across Lake Ontario to Thousand Islands.
For Application
C. H. GARN, Ge
NICK

CROSS-WORD PUZZLE

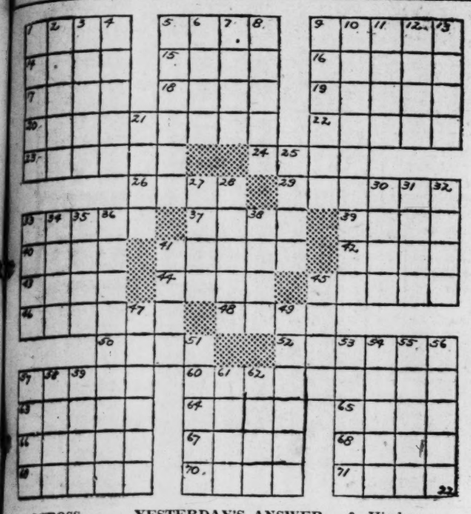

ACROSS.

1. Kind of young onion.
5. Transported with delight.
9. Sluggish.
14. Flesh of swine.
15. Large lake.
16. Peninsula of Asia.
17. Thought.
18. British nobleman.
19. Preen.
20. Comes into sight again.
22. Obliterate.
23. City in New York.
24. Treaties on Old Norse.
26. Earthenware vessel.
29. Withdraw.
33. Tilled land.
37. Bone of the forearm.
39. Sweet smelling plant.
40. Jest.
41. Power.
42. Foolish.
43. Tart.
44. Limit.
45. Intelligence.
46. Draw back.
48. Small duck.
50. Head coverings.
52. More impressible.
57. Memorandum to affidavit.
60. Sauce-pan.
63. Angry.
64. Kind of moulding.
65. At another time.
66. Cords.
67. Legal claim.
68. Part of neck.
69. Warm thoroughly.
70. Stupid fellow.
71. Ball of thread.

DOWN.

1. Steeple.
2. Variation of voice in singing.
3. Fresh-water fish.
4. African giraffe.
5. Revoke.
6. Extent.
7. A breakwater.
8. Concise.
9. Hinder.
10. Recital.
11. Pen name of Charles Lamb.
12. Male sheep.
13. Emblem.
21. Malay canoe.
25. Apothecaries weight.
27. Stringed instrument.
28. Watchful.
30. Persia
31. Danish-American social worker.
32. Slave.
33. Slightly open.
34. Tribe.
35. Sacred bull.
36. Devote.
38. Designate.
41. Pace.
45. Bitter plum.
47. Most recent.
49. Agree.
51. Chide.
53. French coin.
54. Pert. to tone.
55. Run away.
56. Renovate.
57. Cast off, as a sweetheart.
58. South American natron.
59. Jewish term of contempt.
61. Discount on money.
62. Close the eyes.

YESTERDAY'S ANSWER

OREAD MAZES
CREATE AMENTS
ORATES LARIAT
SEPS IRE OGRE
ARE PRESS MEW
MYRTLES TOADS
AID FOR
PLANE GARBLED
RAM DANDY ANI
OPUS MUD SUDS
YELATE IATRIC
ELEVEN SHEETS
STEED MAPLE

The Upper Crust

Sometimes the upper crust of the pie is hard to manage so that it arrives on top all in one piece. Try this. Roll out the pastry on a floured board and the invert the board right over the top of the pie. The crust will fall off in one piece just where it belongs.

A Cloudy Cruet.

The vinegar cruet needs severe treatment to prevent its getting brown and coated. This coating can be removed by crushing an egg shell and putting the pieces in the cruet. Then add hot, soapy water and shake until the cruet is clear and sparkling.

Bobby Thatcher—By George Storm

Alarming Conditions Found

The Nebbs—By Sol Hess

The Gloom Thickens

This Comic Appears as a Full Page in One of the TWO Comic Sections of the Sunday Post-Dispatch

An Important Part of a Child's Training—By Rube Goldberg

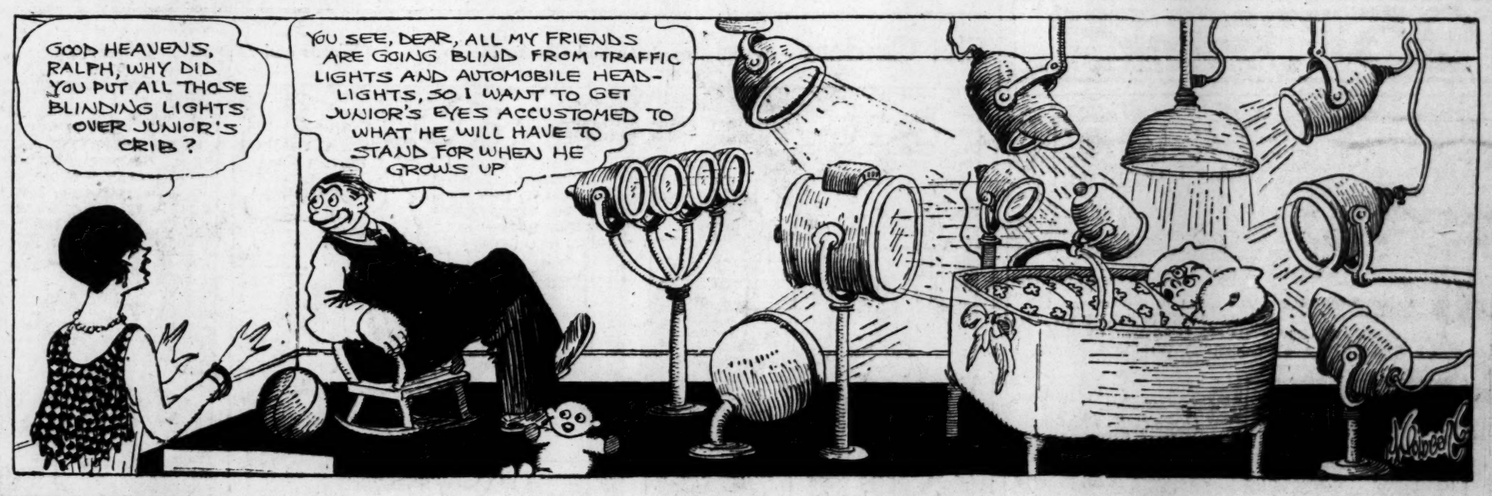

TRAVEL AND RESORTS TRAVEL AND RESORTS

All Expense—All Week—Mid-Week—Week End River Trips
—LET US HELP PLAN YOUR VACATION ON THE WATER—
DE LUX STR. CAPE GIRARDEAU
To Starved Rock, within 70 miles Chicago, 600-mile ride. Stops en route, Beardstown, Havana, Quiver Beach, Peoria and other points of interest, $25. Leave Monday 3 P. M., return Friday 6 A. M. Longest trip leaving St. Louis.
To Commerce, Mo., 350-mile ride. Leave Friday 5 P. M., return Monday 6 A. M., $14.
STR. GOLDEN EAGLE
To Naples, 200-mile ride. Leave Saturday 3 P. M., return Monday 6 A. M., $8.
To Commerce, Mo., 350-mile ride. Leave Tuesday, return Friday 6 A. M., $14.
Rates include Meals and Berth, Dancing, Bridge, Teas, Deck Games, Tacky and Masquerade Parties. Autos carried on all steamers.
For Information and Reservations, EAGLE PACKET COMPANY, ST. LOUIS, MO.

WANDER TOURS TO WONDERLAND
7 DAYS
ALL EXPENSES
Delightful Visits To
BUFFALO · NIAGARA FALLS · TORONTO
LAKE ONTARIO · THOUSAND ISLANDS · SYRACUSE
CORNELL UNIVERSITY · FINGER LAKES · ELMIRA
Buffalo to Cleveland by Daylight Across Lake Erie
Trains · Lake Steamers · Motor Sightseeing Coaches
Saturday—Leave St. Louis 5:15 P.M. Pullman Sleepers.
Sunday—Breakfast and Luncheon in Dining Cars. Sightseeing at Buffalo and Niagara Falls. Dinner at Refectory on Canadian side. Night Illumination of Falls and Gorge.
Monday—Morning trip through Gorge to Lewiston. Steamer trip down Niagara River and across Lake Ontario to Toronto. Luncheon on boat. Sightseeing at Toronto.
Tuesday—Go-as-you-please during morning at Toronto. Leave on boat 3:00 P.M. for afternoon and night trip across Lake Ontario to Thousand Islands.
Lv. St. Louis Every Saturday Evening during July and August
$119.50 from ST. LOUIS
Not necessary to spend another penny
Wednesday—Arrive Thousand Islands 7:15 A.M. Meals and rooms at Thousand Island House. Searchlight trip by boat around islands.
Thursday—Daylight trip by boat around Thousand Islands. Bathing, Dancing, Golfing, Tennis and other sports.
Friday—Motor trip along St. Lawrence River, thence to Syracuse through Onondaga Indian Reservation, Cornell University, Taughannock Falls. Dinner at Elmira.
Saturday—Daylight trip across Lake Erie to Cleveland on steamer "Seeandbee". Leave Cleveland 6:10 P.M. Dinner in dining car.
Sunday—Arrive St. Louis 7:57 A.M.
For Application Blanks, Reservations and full details, call on or address
C. H. GARN, General Agent, 452 Planters Bldg., ST. LOUIS, MO.
NICKEL PLATE ROAD

Sardine and Egg Sandwiches

Bone and pass through a sieve 12 sardines, the yolks of 2 hard-boiled eggs and 1 ounce of butter. Add 1 tablespoon chopped parsley and season with salt and white pepper. Spread between thin slices of white or brown bread.

TRAVEL AND RESORTS
"THE MOUNTAINEER" A GLORIOUS TRAIN TO THE PACIFIC COAST THROUGH THE CANADIAN ROCKIES BANFF AND LAKE LOUISE
For information or reservations, write or call G. P. Carbrey, General Agent Passenger Dept., 412 Locust Street, St. Louis, Mo., or write to B. E. Smeed, A. G. P. A., 71 East Jackson Blvd., Chicago.
$00 DINE
REST AS YOU RIDE

Tulle "Cabbages" Add Fluff to Dance Frocks

FRENCH debutantes have adopted the mode of a huge pompon of tulle, called a "cabbage" over here, to freshen up their dance frocks.

Some of the rosettes are so large that they reach the top of the ear, forming an aura of soft color. Preferences are for matching colors with pastel shades, flesh or coral pink with black, and bright colors with white. Sometimes there are colored shoes to match the tulle rosette.

TRAVEL AND RESORTS
RIVER TRIPS
Steamer Belle of Calhoun
Up the Scenic Mississippi to
KEOKUK LOCKS
VIEW THE
Locks and enjoy a lift of forty feet from Mississippi to Lake Cooper. Visit Mark Twain Cave at Hannibal, Mo. Parties, games, dancing. Fare, with meals and berth, $15.
Lv. Every Sat. 3 P. M. Ret. Tues. A. M.
Lv. Every Tues. 5 P. M., Ret. Fri. A. M.
Boat Stops for Church on Sundays.
NEW ST. LOUIS & CALHOUN PACKET CORP.
Foot of Olive. CHestnut 9166

1-DROP amazing liquid ends pain of corns
ONE drop of amazing new liquid on any corn or callus and pain is deadened instantly—in less than 3 seconds. Corn actually dries up and you can peel it off easily. Doctors recommend it, millions use it. Beware of imitations. Get the real "Gets-It"—for sale everywhere. "GETS-IT," Inc., Chicago, U. S. A.
GETS-IT

The Toonerville Trolley—By Fontaine Fox

A Fox Comic Appears Every Sunday in One of the TWO Comic Sections of the Post-Dispatch

ST. LOUIS POST-DISPATCH
DAILY MAGAZINE

Krazy Kat—By Herriman

25 years ago today by C. KESSLER

The Minute That Seems a Year

By Gluyas Williams

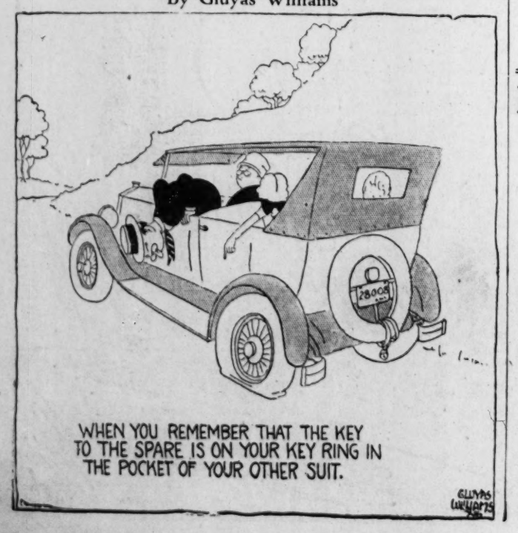

The Bungle Family—By Harry J. Tuthill

Be Careful, Jerry

This Comic Appears as a Full Page in One of the TWO Comic Sections of the Sunday Post-Dispatch

Skippy—By Percy L. Crosby

"The Lost Cork"

This Comic Appears as a Full Page in One of the TWO Comic Sections of the Sunday Post-Dispatch

Ella Cinders—By Bill Conselman and Charlie Plumb

Words and Discord

This Comic Appears as a Full Page in One of the TWO Comic Sections of the Sunday Post-Dispatch

Dumb Dora—By Chic Young

This Comic Appears in One of the TWO Comic Sections of the Sunday Post-Dispatch

Bringing Up Father—By George McManus

This Comic Appears in One of the TWO Comic Sections of the Sunday Post-Dispatch

TODAY'S NEWS TODAY
ST. LOUIS PM

VOL. 81. NO. 314.

WALL STREET STOCK LIST IRREGULAR; WHEAT UP 9C

Main Trend of Security Market Appears to Be Upward but There Is Intermittent Selling.

CALL MONEY RATE DOWN TO 8 PER CENT

Steel Trade Reviews Favorable—Views on Technical Position of Market Considered Factor in Trend.

By the Associated Press.

NEW YORK, July 17.—Call money dropped from 12 to 8 per cent and wheat prices soared 8 to 9 cents a bushel but the stock market still showed signs of irregularity although the main trend appeared to be upward. A widespread belief that the technical position of the market had been weakened by the rapidity of the recent advance in many issues, coupled with fears of a large increase in Federal Reserve brokers' loans this week, brought intermittent selling into the market.

Call Money Easier.

Although call money was distinctly easier, and in much more plentiful supply, yet time money marked continued firm, with some maturities again quoted as high as 8 per cent, as contrasted with 7½ last week. Fresh imports of gold from Argentina were regarded as a bullish development but this was offset by the increased amount of currency in circulation as a result of the popularity of the new-sized bills.

There was little in the day's news to influence the price movement outside of the sharp rise in grain prices and the drop in call money. Trade reviews continued favorable, and most of the current earnings reports continued to make excellent comparison with the corresponding period last year.

Steel Trade Reviews Favorable.

Weekly steel trade reviews continued favorable. Iron Age reports that "notwithstanding the reduced volume of buying of some steel products, notably cold-rolled strip and some grades of sheets, on which production has caught up with the demand, the steel industry as a whole has felt no marked curtailment in general consumption."

The Iron Trade Review emphasizes the heavy railroad equipment orders placed this week, stating the Great Northern has bought 30,000 tons of rails, and the Northern Pacific and Pennsylvania each 10,000 tons.

U. S. Steel Is Down.

Selling pressure was particularly acute against some of the recent favorites such as American Can, U. S. Steel common, Consolidated Gas, Wright Aeronautical and General Electric, the declines in which ran from about 2 to 3½ points. Fox Film fell back sharply on the news that the head of the company had been injured in an automobile accident, but recovered part of its loss.

Alleghany Corporation, the Van Sweringen Investment Trust, was heavily bought in the late trading, moving up more than 3 points to a new high record at 53. Great Northern preferred also ran up to a new high level, and Atchison jumped more than 6 points.

Federal Mining & Smelting jumped 20 points on one sale. Commercial Solvents ran up to a new high at 482 and eased to 480, a net gain of 11½ points. Air Reduction closed nine points higher at 179. American Agricultural Chemical preferred, Detroit Edison, Greene Cananea Copper, International Harvester, Montgomery-Ward, Purity Baking, Simmons, Transue Williams Steel and U. S. & Foreign Securities all closed four to seven points higher.

Commodity Prices Spurt.

All leading commodity markets pointed upward. Cotton rallied $2.50 to $3 a bale on reports of boll weevil infestation. The sharp rise in wheat was based on a Bullish Government weather report and continued absence of rains in the Canadian belt. Corn rallied about 3c a bushel.

Except for a further rise of nearly half a cent in Japanese yen, which were quoted around 46⅝c, there were no changes of interest in the foreign exchange market. Sterling Cables held firm around $4.85 3-16.

Closing stock prices with other tables and market news will be found on Pages 30, 31, 32 and 33.